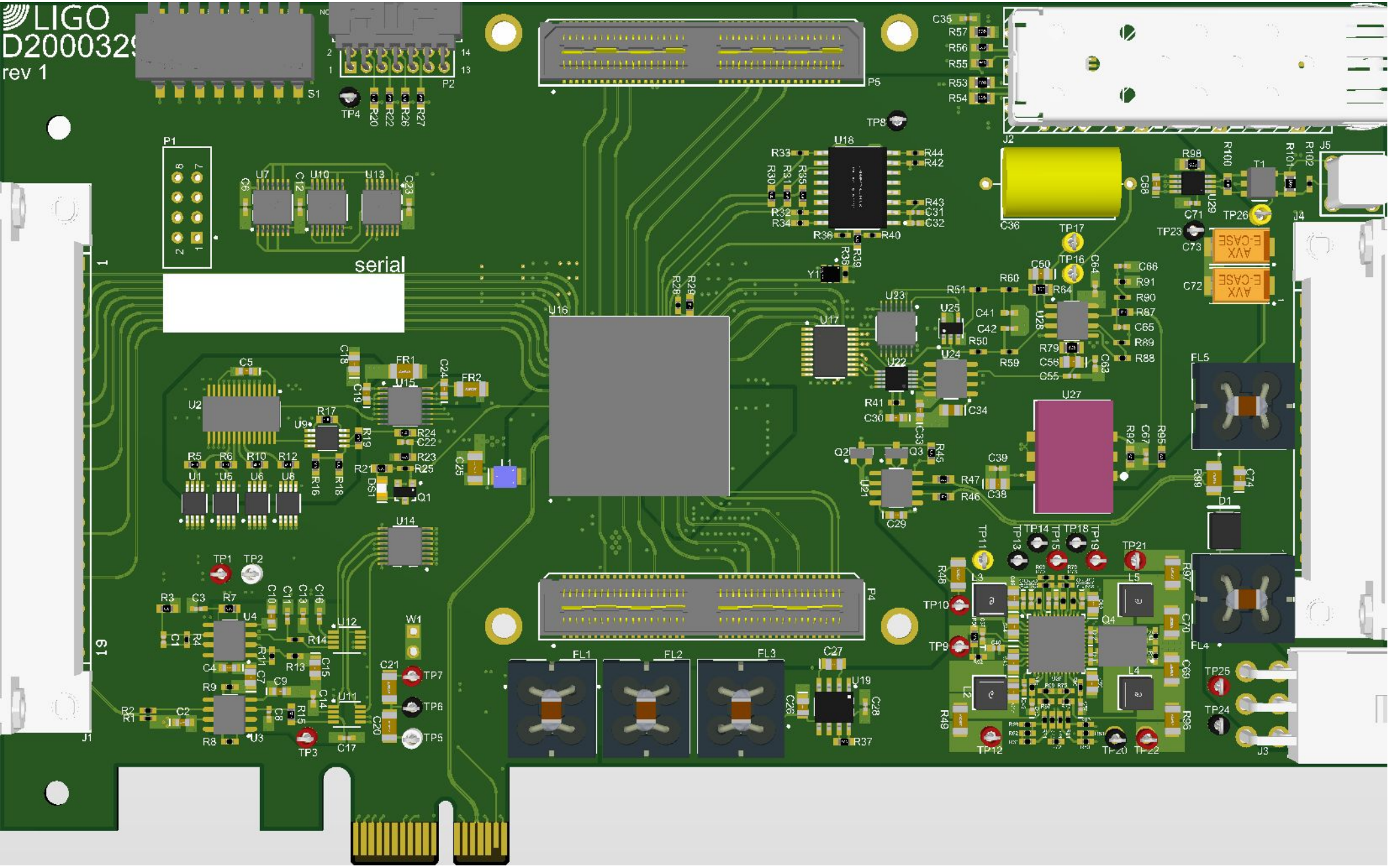
LIGO
D200032
rev 1
serial
P1
P2
P4
P5
J1
J2
J3
J4
J5
S1
U16
U18
U27
U29
T1
FL1
FL2
FL3
FL4
FL5
AVX
E-CASE