

A

B

C

D

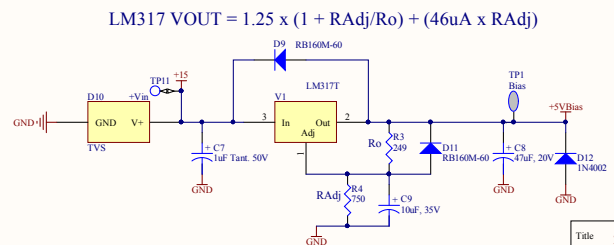
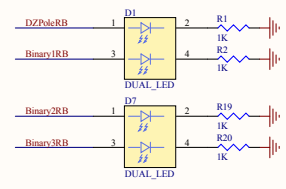
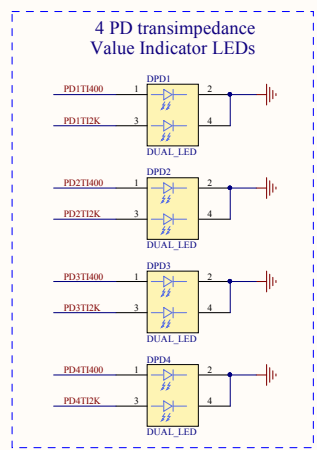
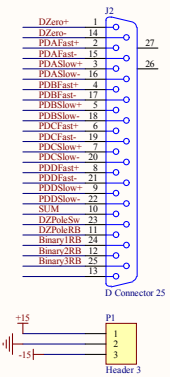
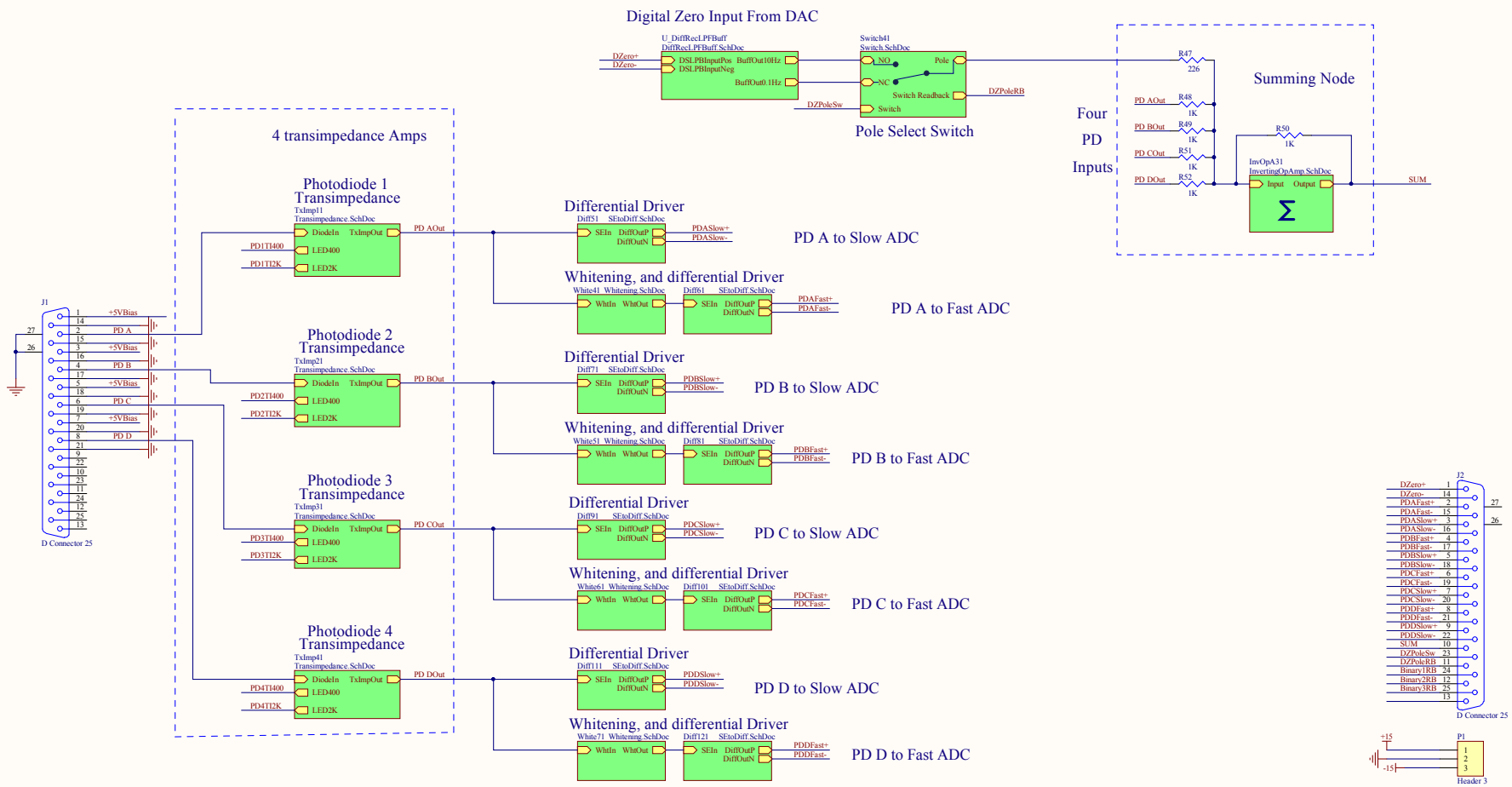

Title Transimpedance and Summing		
Size: C	DCC Number: D1600193	Ligo Project California Institute of Technology Massachusetts Institute of Technology
Drawn by: Ben Abbott	Date: 5/18/2016	Revision: V1
File: C:\restored\Ben_Abbott\Loop_TxImpedance\board\Transimpedance_4_Photodiodes_Summing_V1_Sheet 1 of 7		

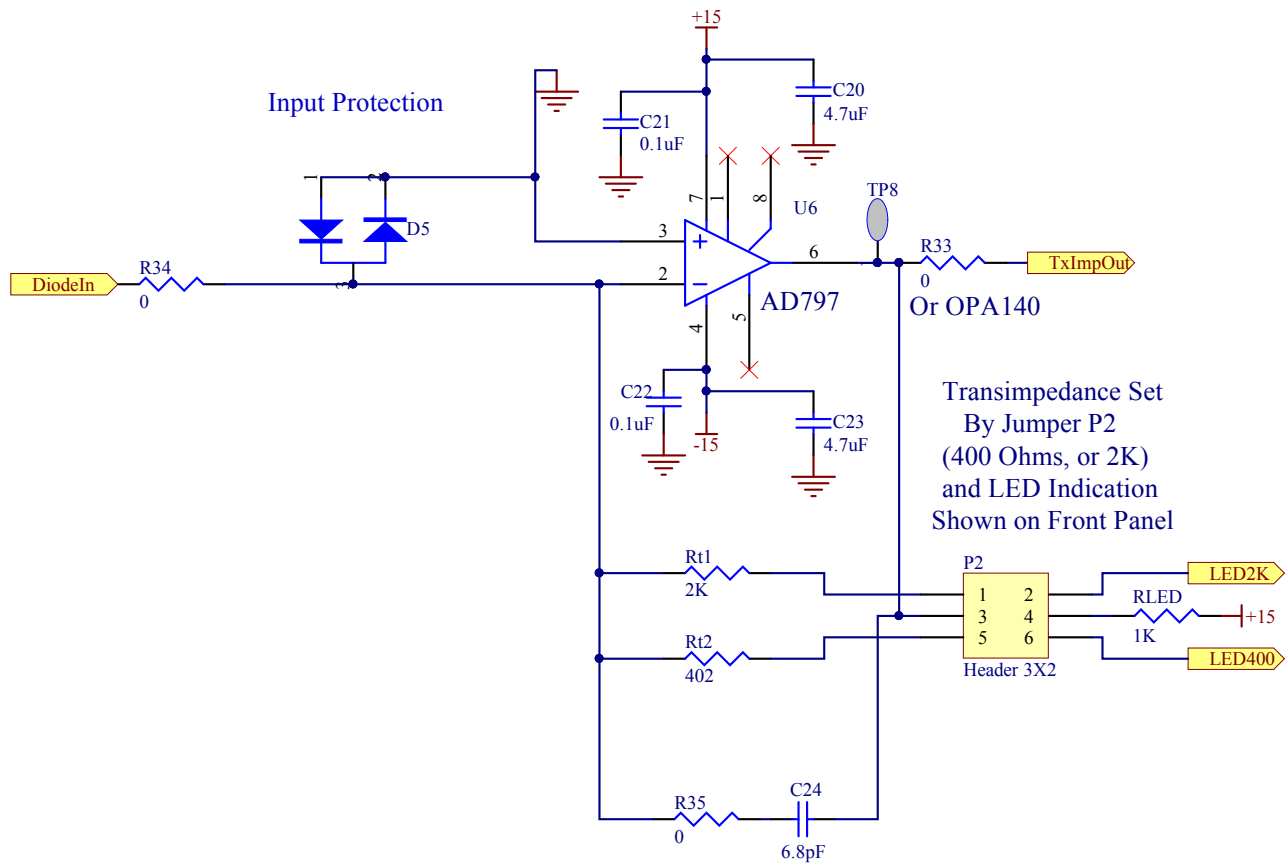

Title **Transimpedance Stage**

Size: **A**

DCC Number: D1600193

Ligo Project
California Institute of Technology
Massachusetts Institute of Technology



Drawn by:
Ben Abbott

Date: 5/18/2016

Revision: v1

File: C:\restored\Ben\ISS Outer Loop\TxImpedanceBoard\Transimpedance Stage.sch 09:22:19 AM Sheet 2 of 7

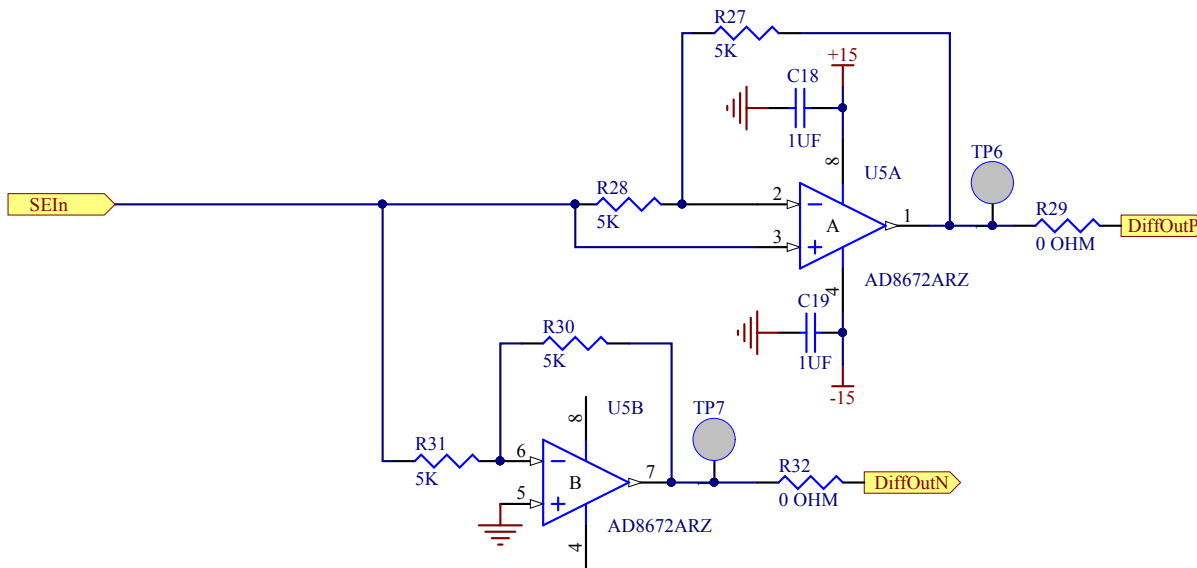

Title Single-Ended to Differential			
Size: A	DCC Number: D1600193		<i>Ligo Project</i> <i>California Institute of Technology</i> <i>Massachusetts Institute of Technology</i>
Drawn by: Ben Abbott	Date: 5/18/2016	Revision: v1	
File: C:\restored\Ben\ISS Outer Loop\TxImpedanceBoard\SEtoDiff.SchDoc Time: 9:22:19 AM Sheet 3 of 7			



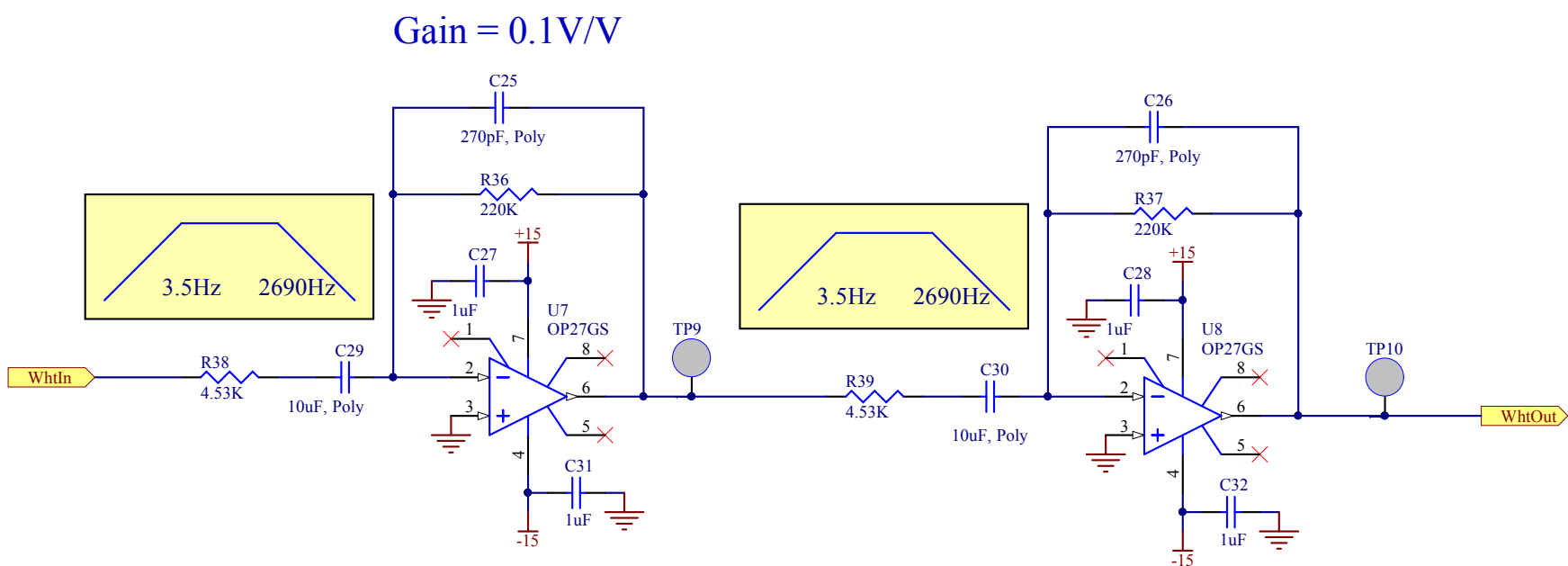

Title Whitening			
Size: A	DCC Number: D1600193		
Drawn by: Ben Abbott	Date: 5/18/2016	Revision: v1	Ligo Project California Institute of Technology Massachusetts Institute of Technology
File: C:\restored\Ben\ISS Outer Loop\TximpedanceBoard\Whitening.Sch			

Diff-to-SE w/Buffered Output

Lowpass Filter here for noise reduction

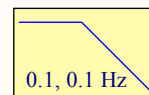
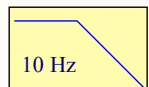

Sallen-Key Lowpass Filter

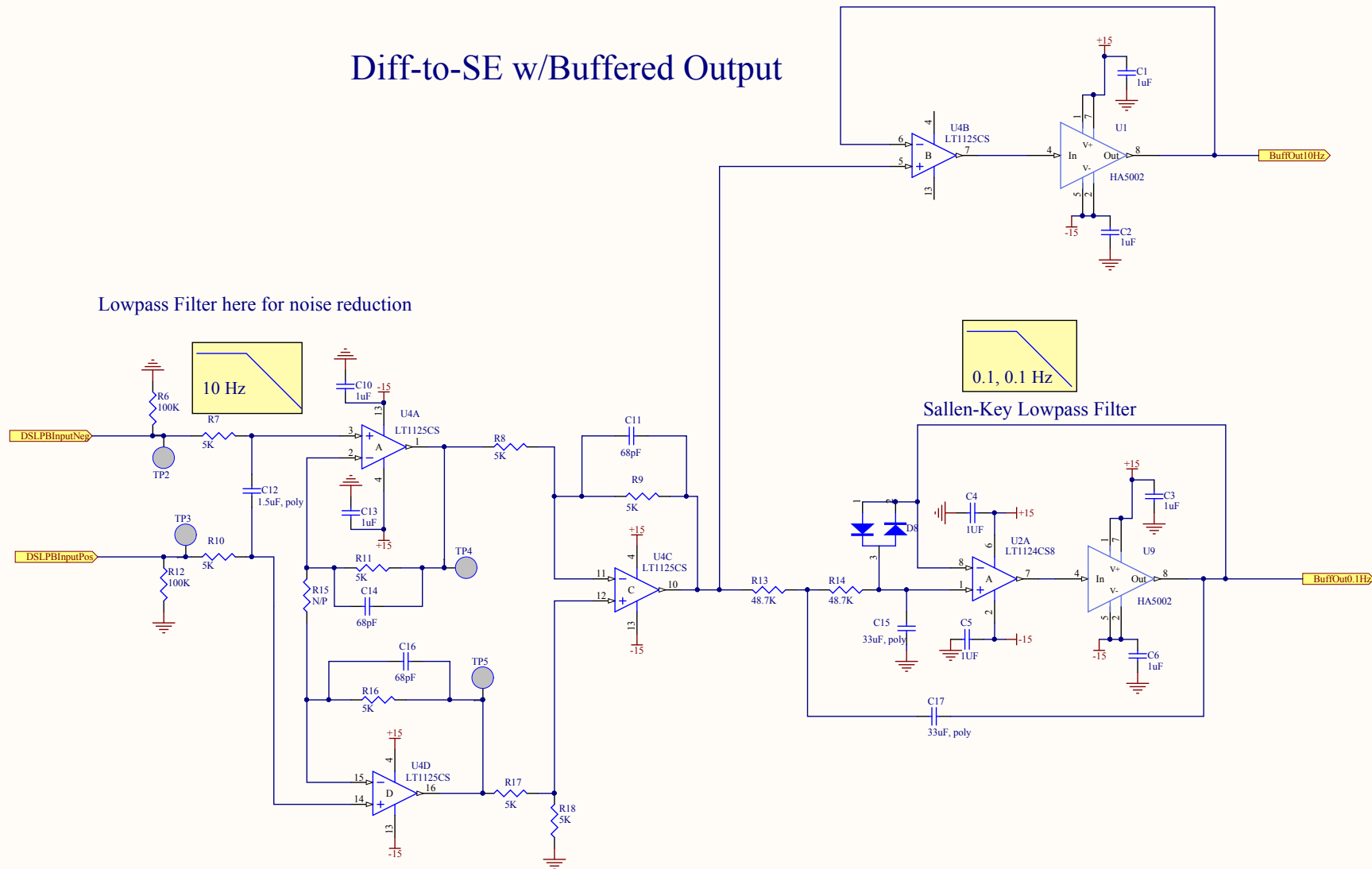

Title Diff. Receiver w/LPF			
Size: B	DCC Number: D1600193	Ligo Project California Institute of Technology Massachusetts Institute of Technology	
Drawn by: Ben Abbott	Date: 5/18/2016	Revision: v1	
<small>File: C:\restored\Ben\ISS Outer Loop\TxImpedanceBoard\DiffRecL\PEB\1600193\1600193_22220_AMS\Sheet5 of 7</small>			

A

A

B

B

C

C

D

D

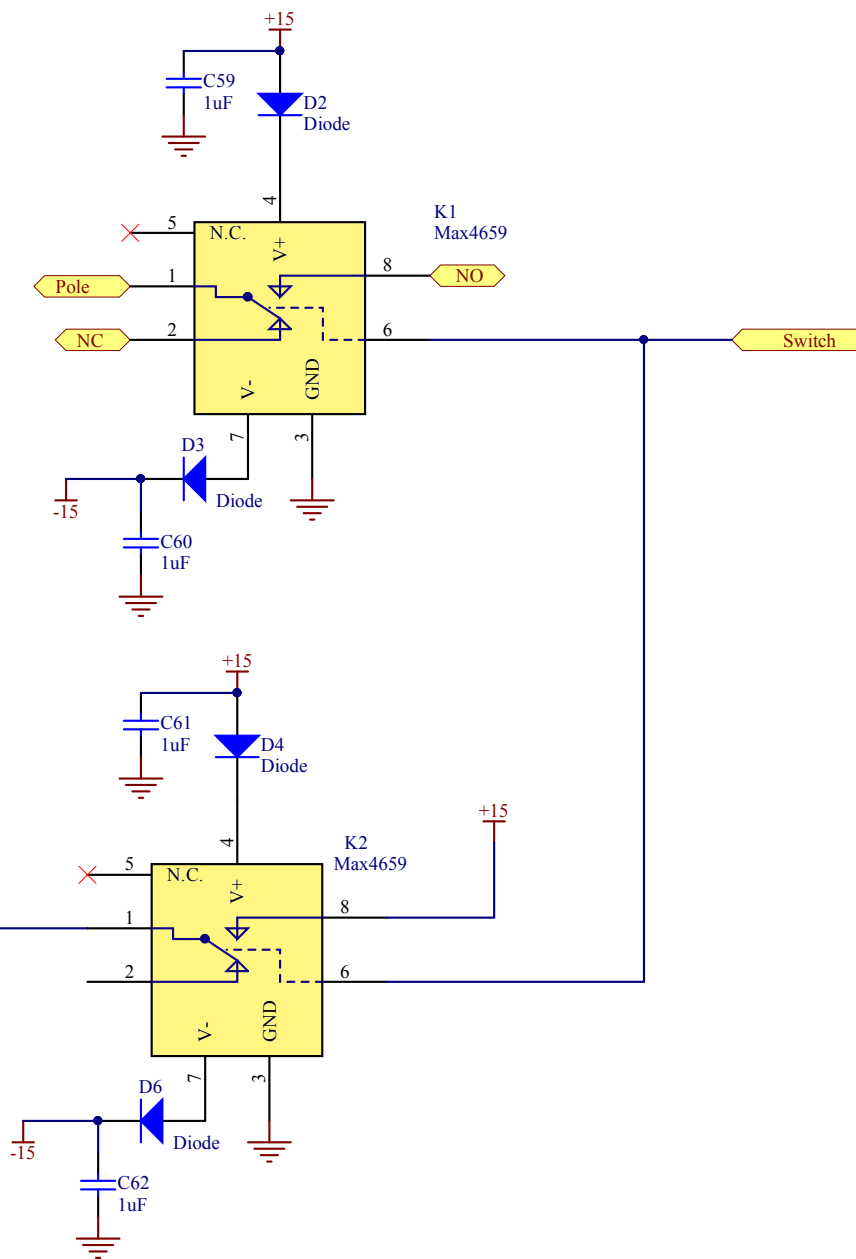
Title **Switches**

Size: A

DCC Number: D1600193

Ligo Project
California Institute of Technology
Massachusetts Institute of Technology



Drawn by:
Ben Abbott

Date: 5/18/2016

Revision: v1

File: C:\restored\Ben\ISS Outer Loop\TximpedanceBoard\Switch.SchDoc Time: 9:22:20 AM Sheet 6 of 7

1

2

3

4

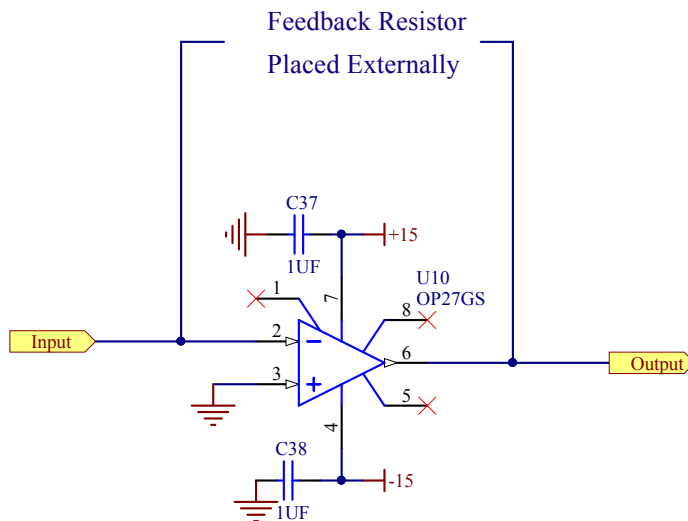

Title <i>Inverting OpAmp</i>			
Size: A	DCC Number: D1600193		<i>Ligo Project</i> <i>California Institute of Technology</i> <i>Massachusetts Institute of Technology</i>
Drawn by: Ben Abbott	Date: 5/18/2016	Revision: v1	
File: C:\restored\Ben\ISS Outer Loop\TximpedanceBoard\InvertingOpAmp.Dwg Date: 5/18/2016 10:22:20 AM Sheet 7 of 7			



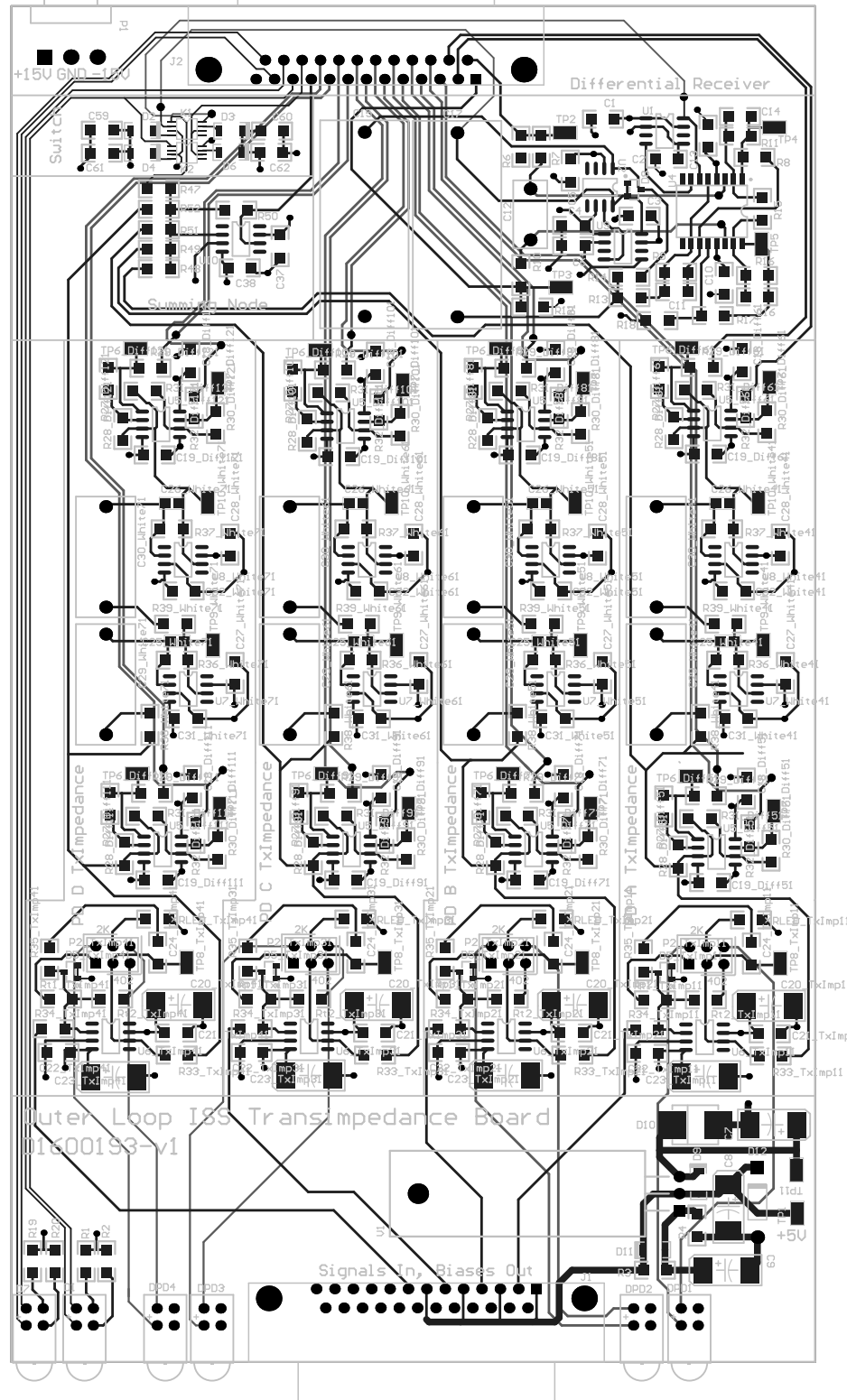

Outer Loop IBS Transimpedance Board
01600193-v1