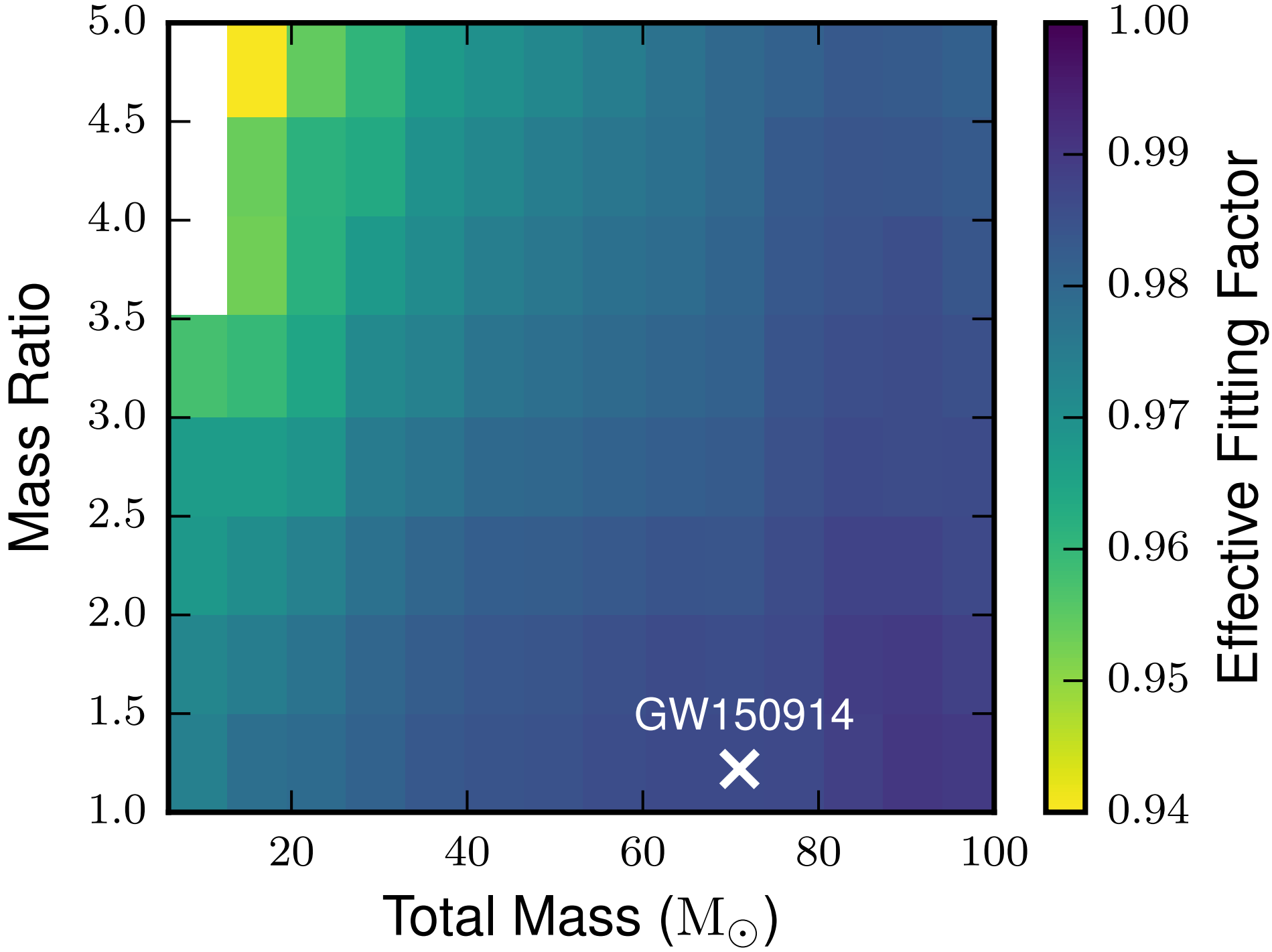
Mass Ratio
5.0
4.5
4.0
3.5
3.0
2.5
2.0
1.5
1.0
20
40
60
80
100
Total Mass ($M_\odot$)
GW150914
Effective Fitting Factor
1.00
0.99
0.98
0.97
0.96
0.95
0.94