

CHEVRON UV BAFFLE ASSEMBLY

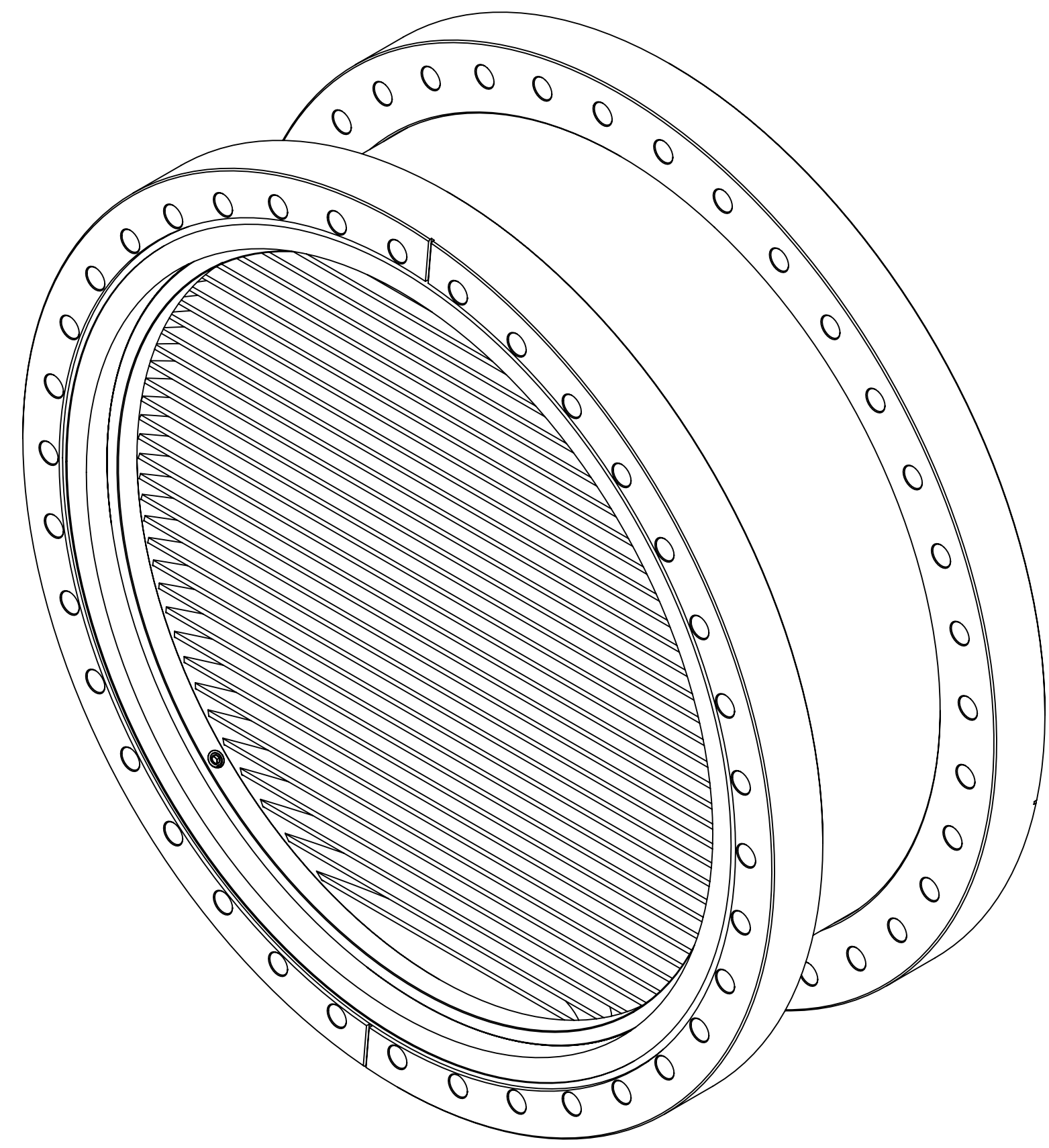

ISO VIEW
(WELDED VERSION)
SEE SHEET 2

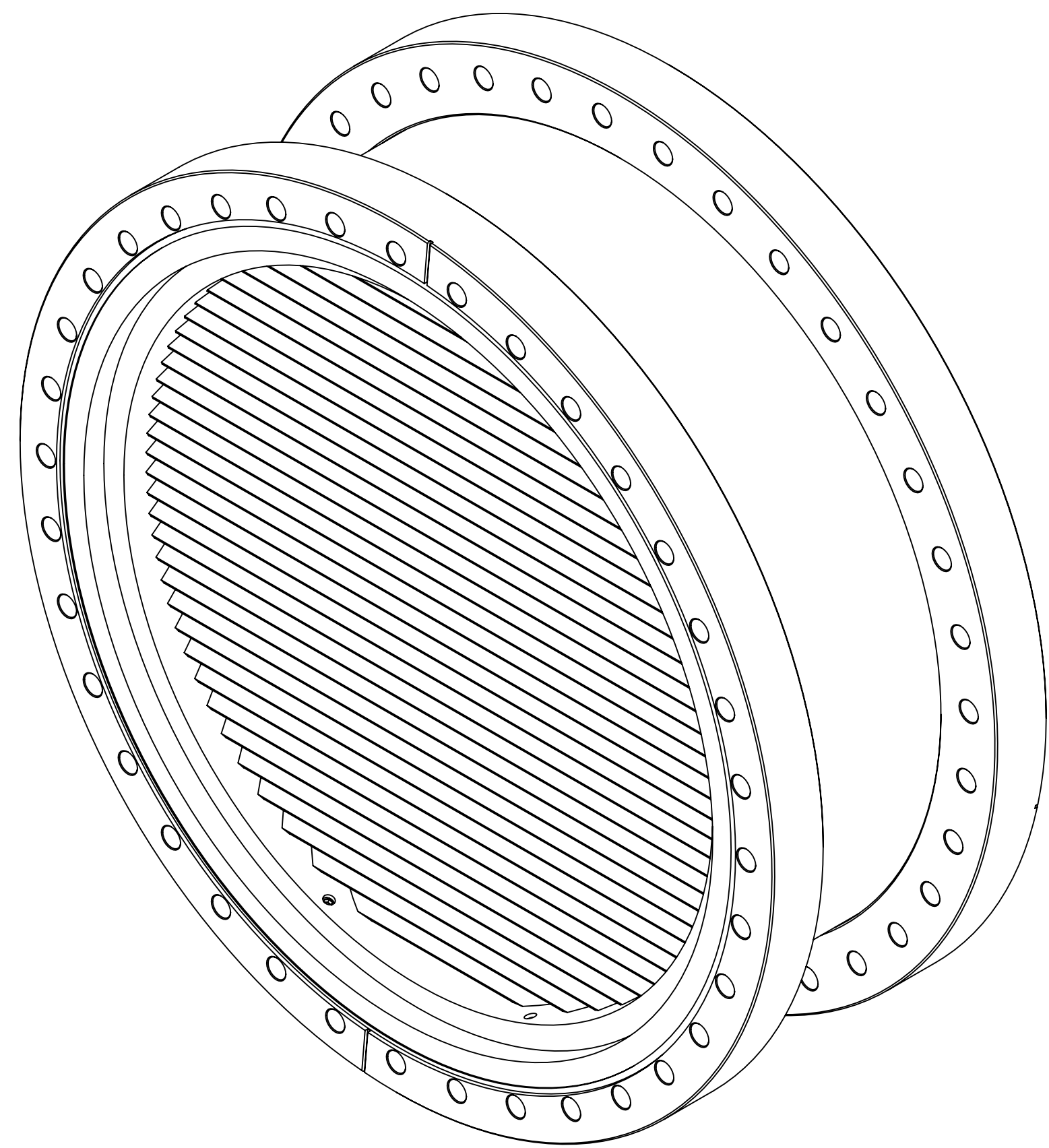

ISO VIEW
(BOLTED VERSION, TYPE 1)
SEE SHEET 3

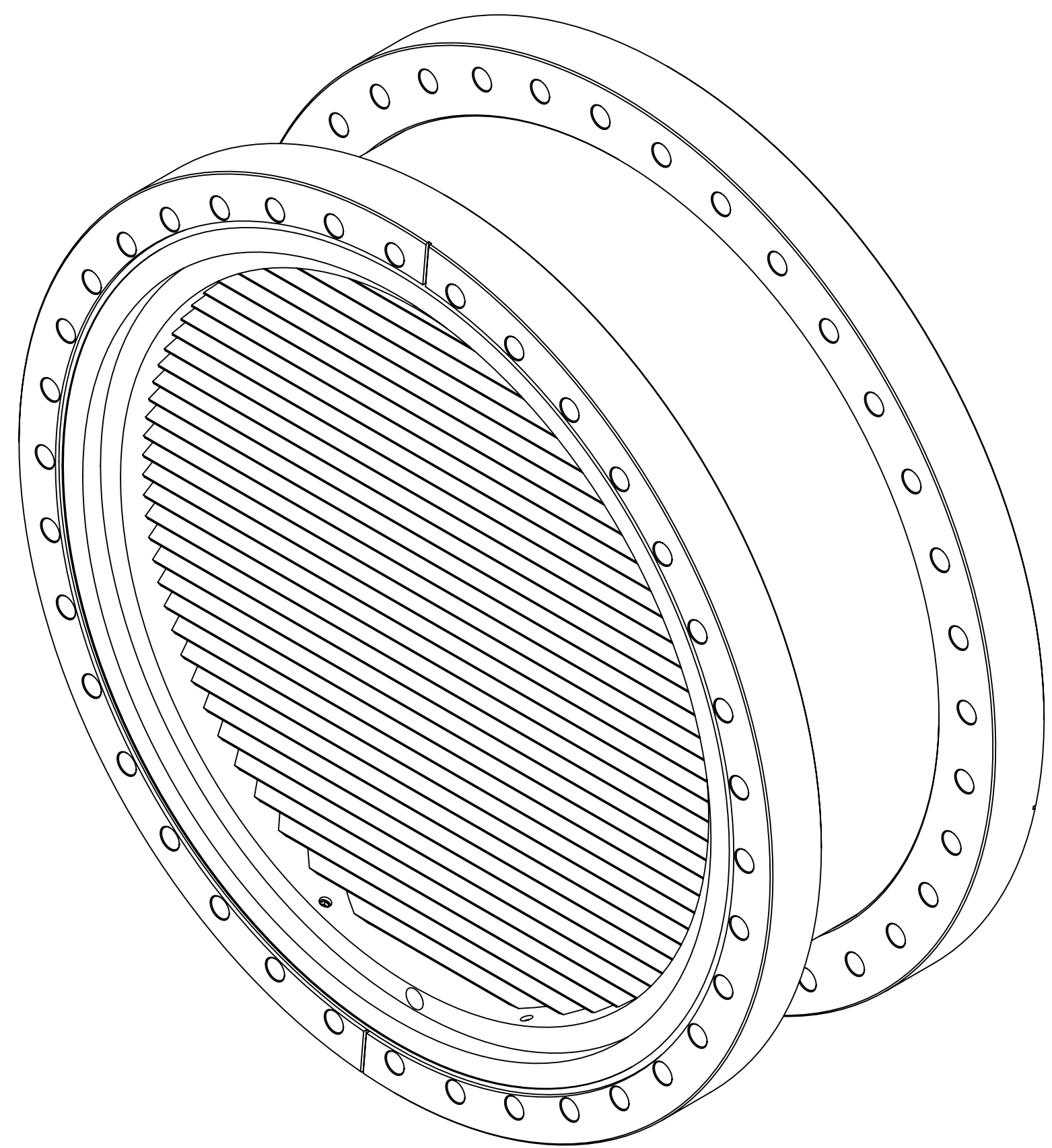

ISO VIEW
(BOLTED VERSION, TYPE 2)
SEE SHEET 4

CUSTOM 16.5" CF, FULL NIPPLE

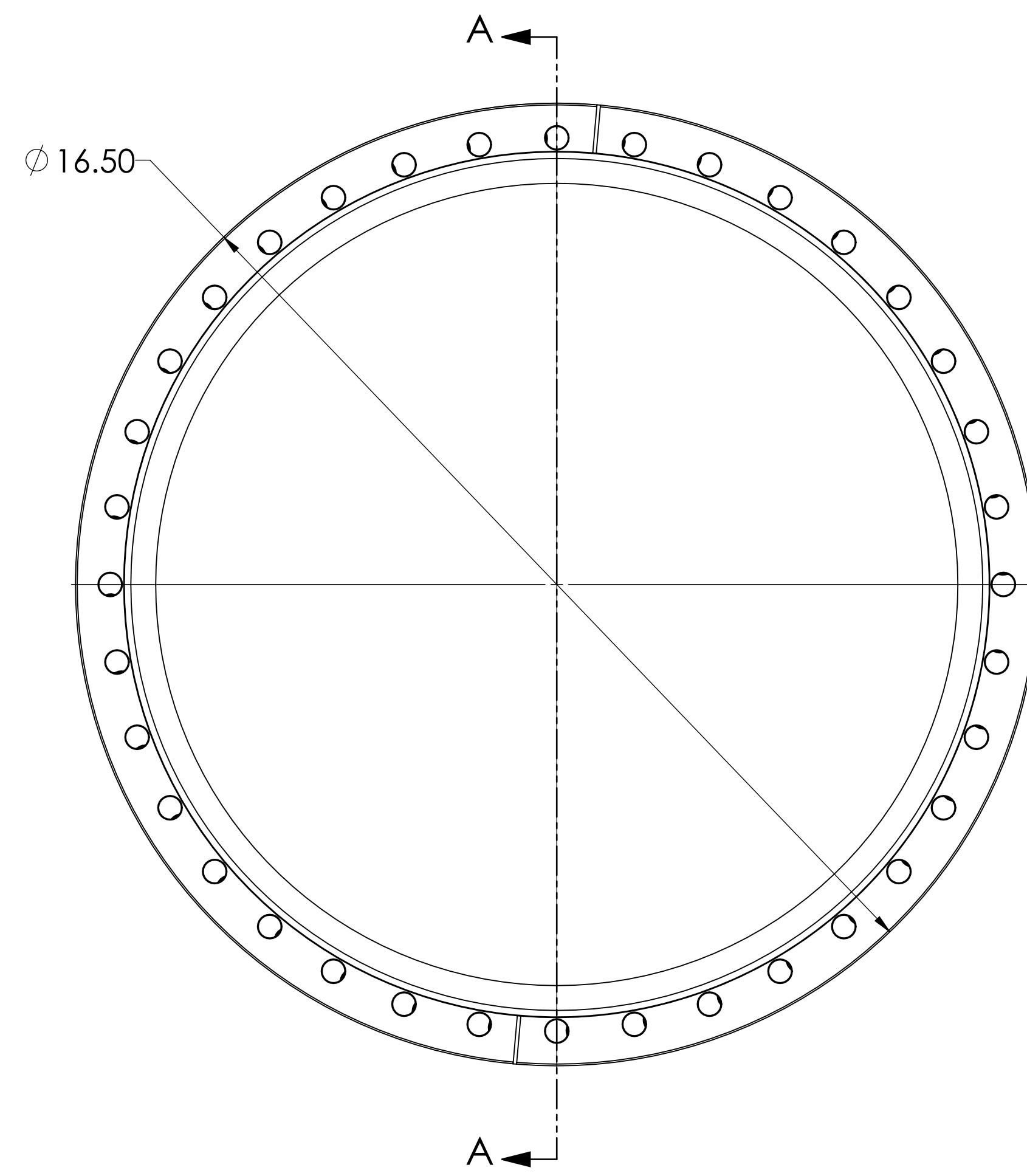

MDC P/N 100040
16.5" CF FLANGE, ROTATABLE

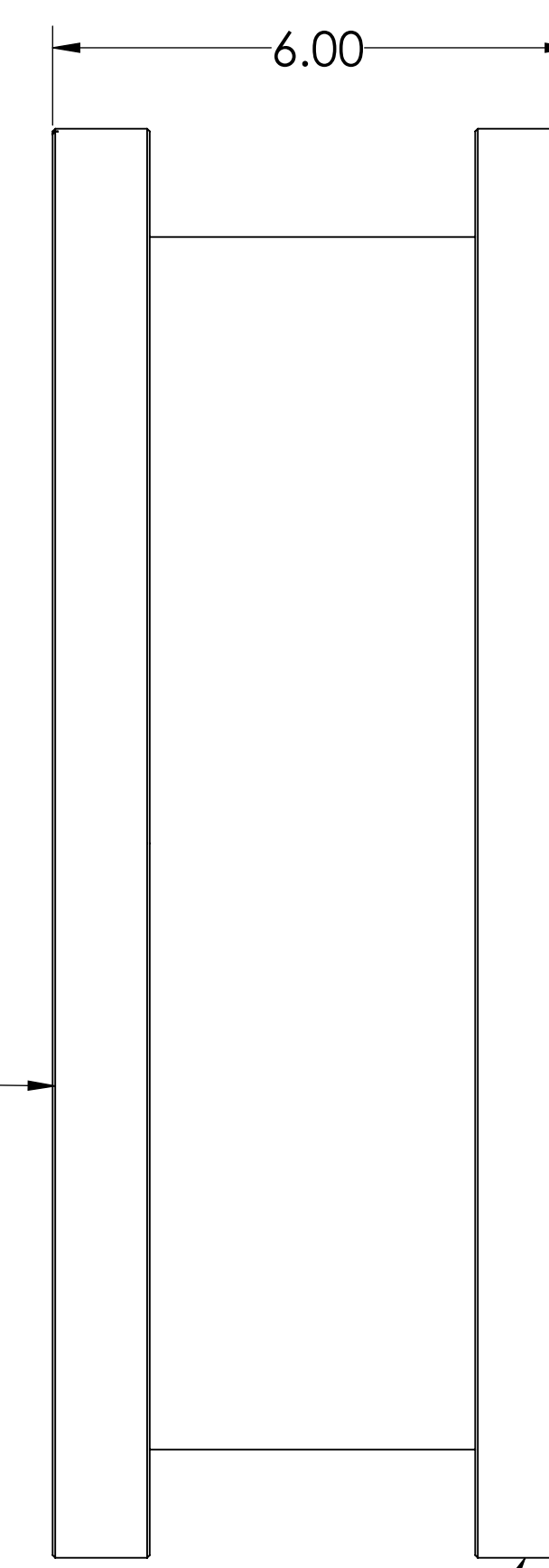

MDC P/N 110040
16.5" CF FLANGE, FIXED

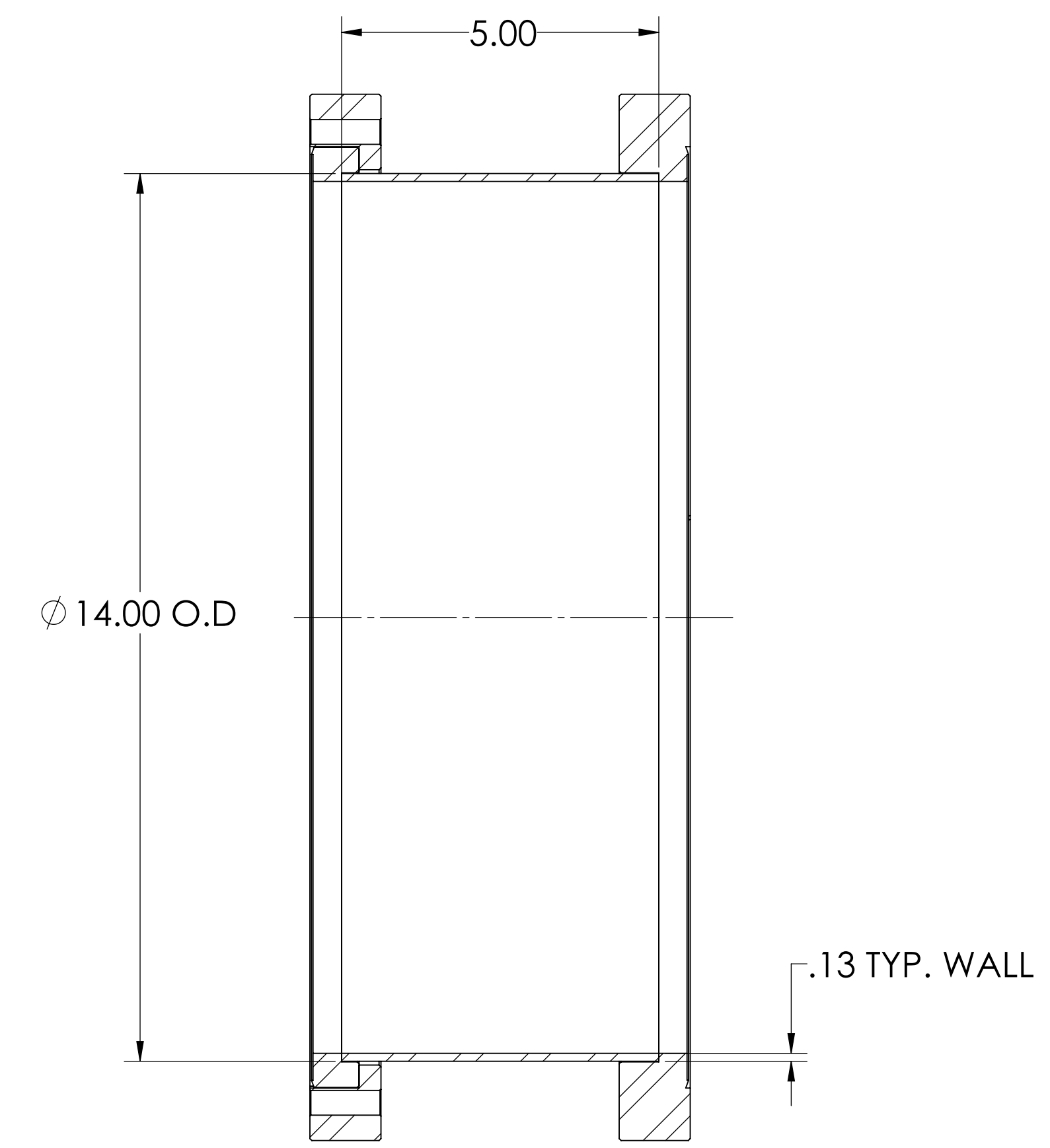

SECTION A-A

USED WITH: Varian 2500 I/s ION PUMP

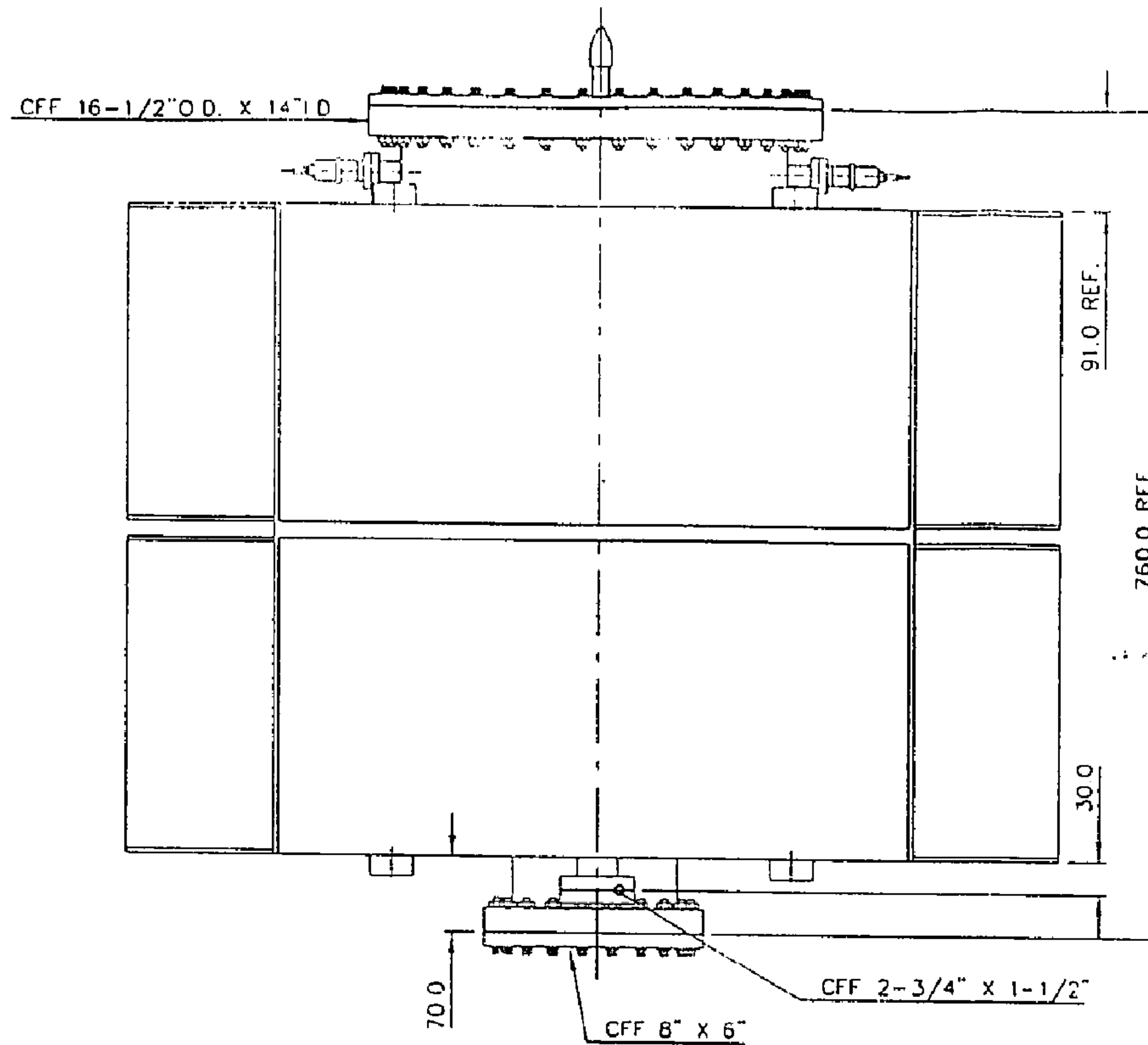

CHEVRON UV BAFFLE ASSEMBLY, WELDED

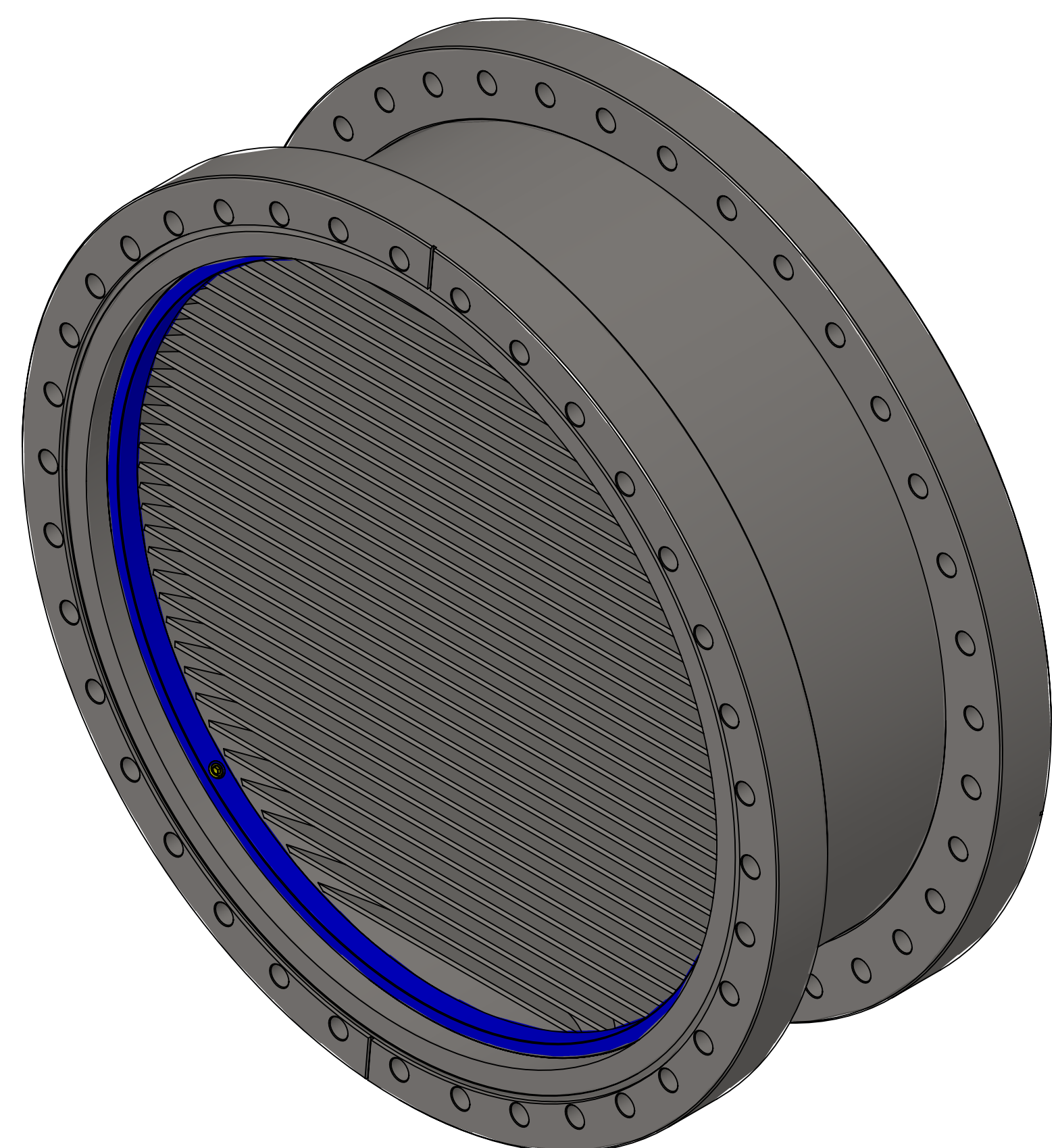

ISO VIEW, WELDED

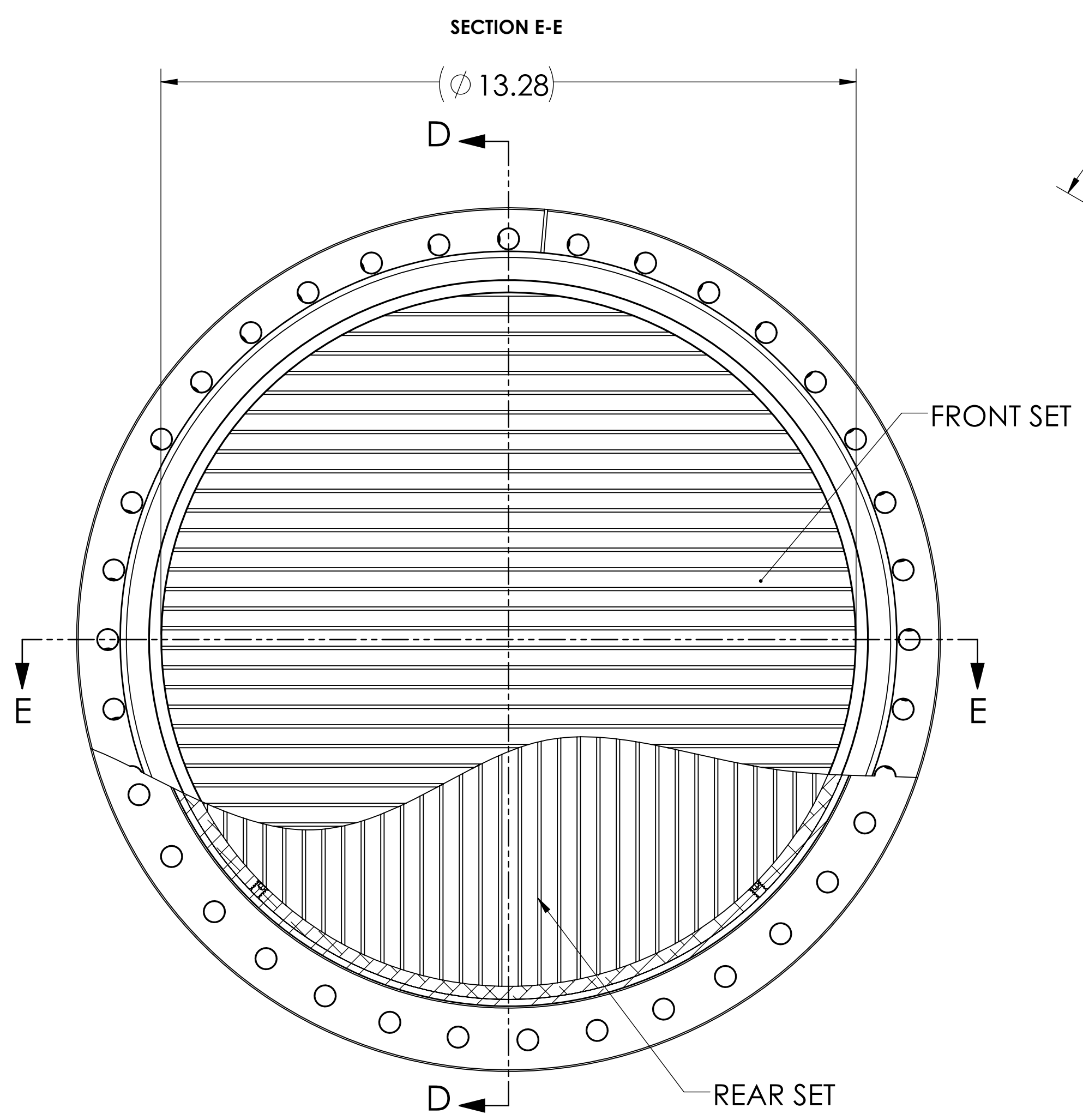
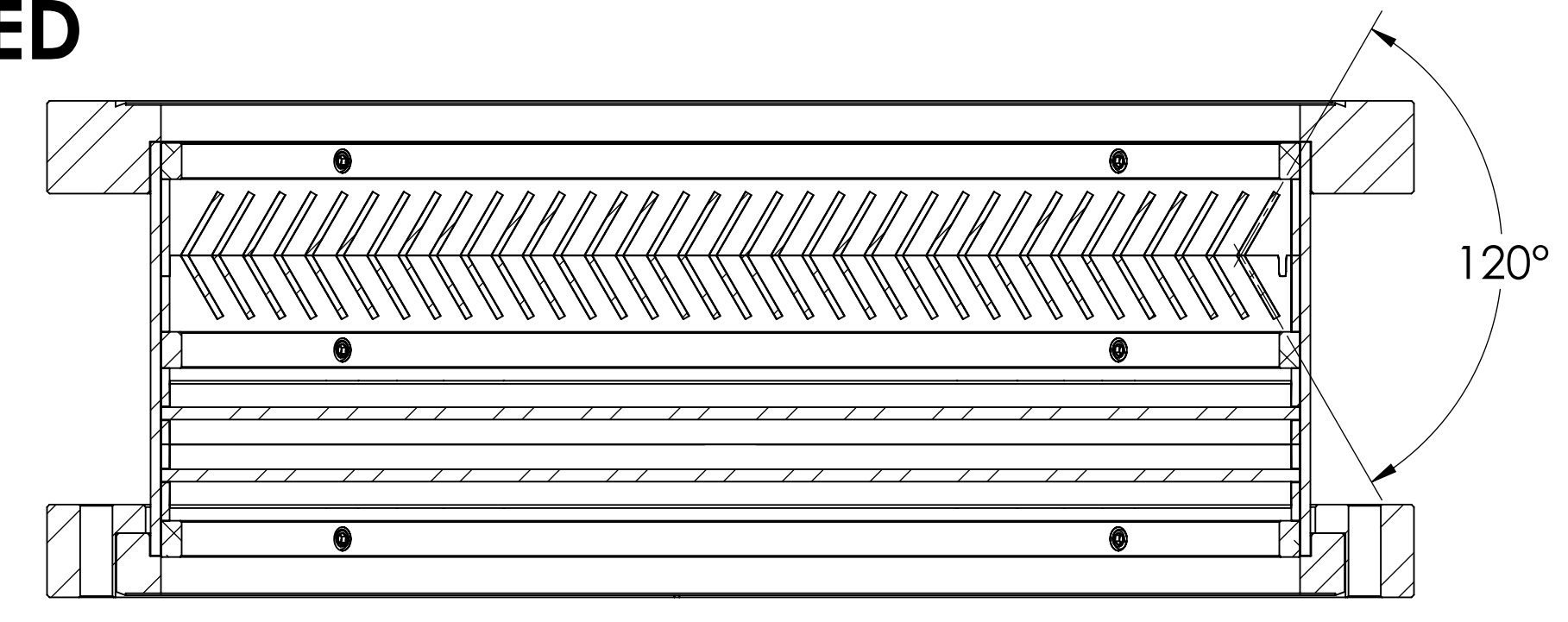

FRONT VIEW

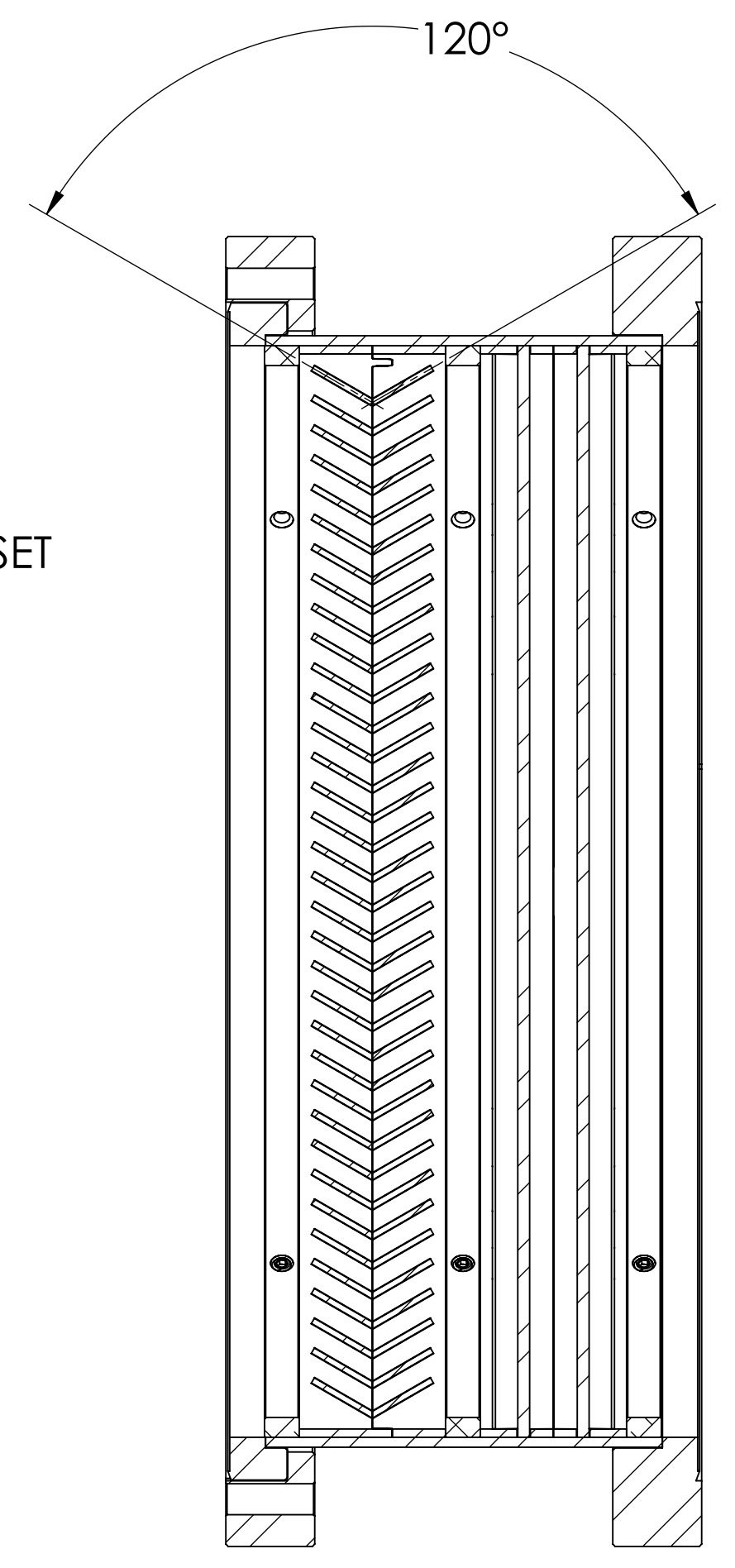

SECTION D-D

BLADE CELL CONSTRUCTION

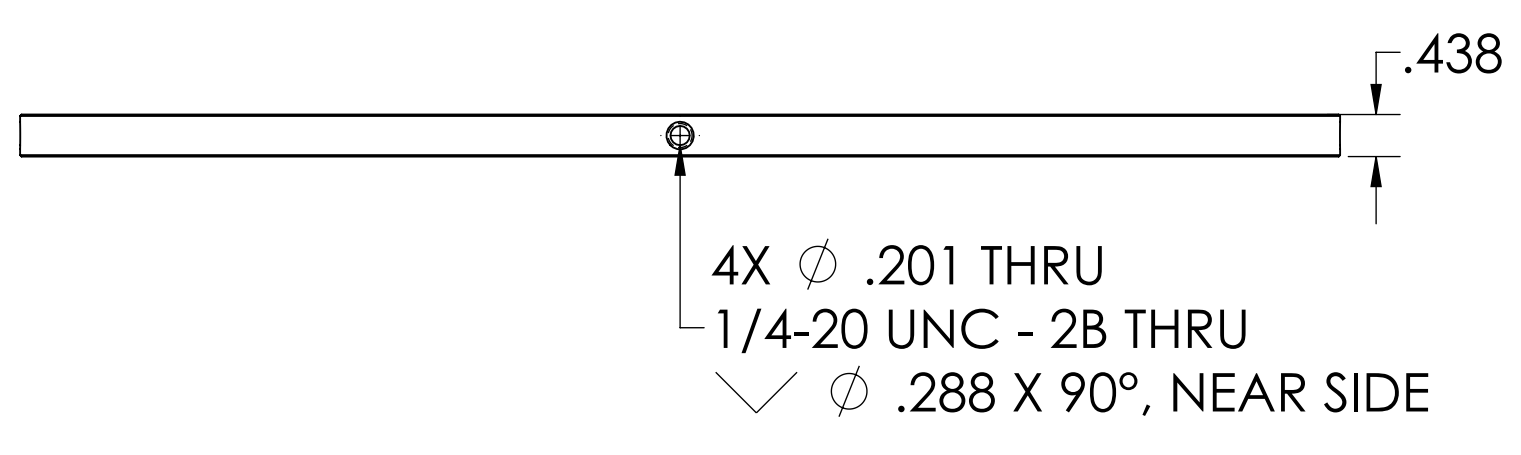
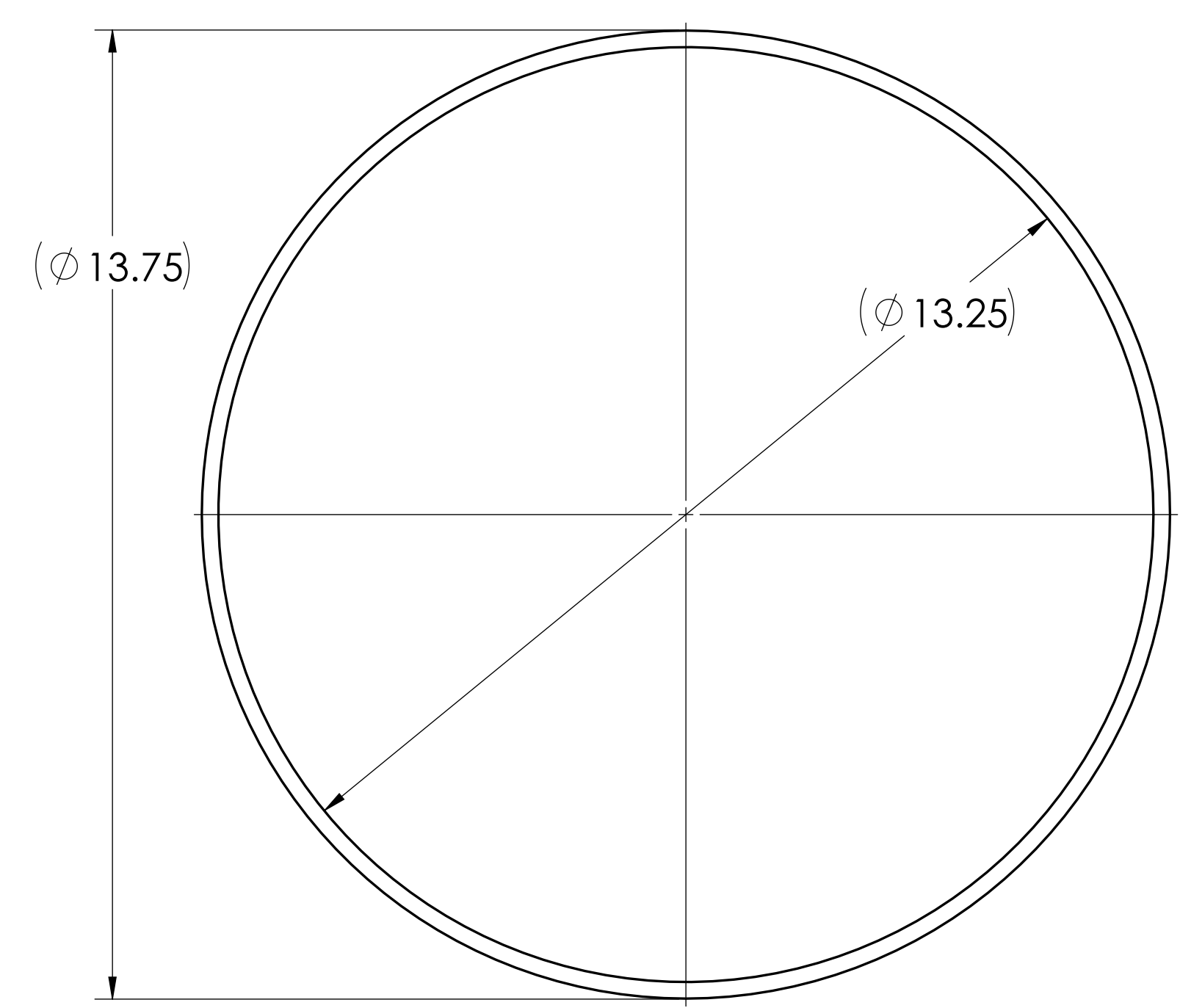
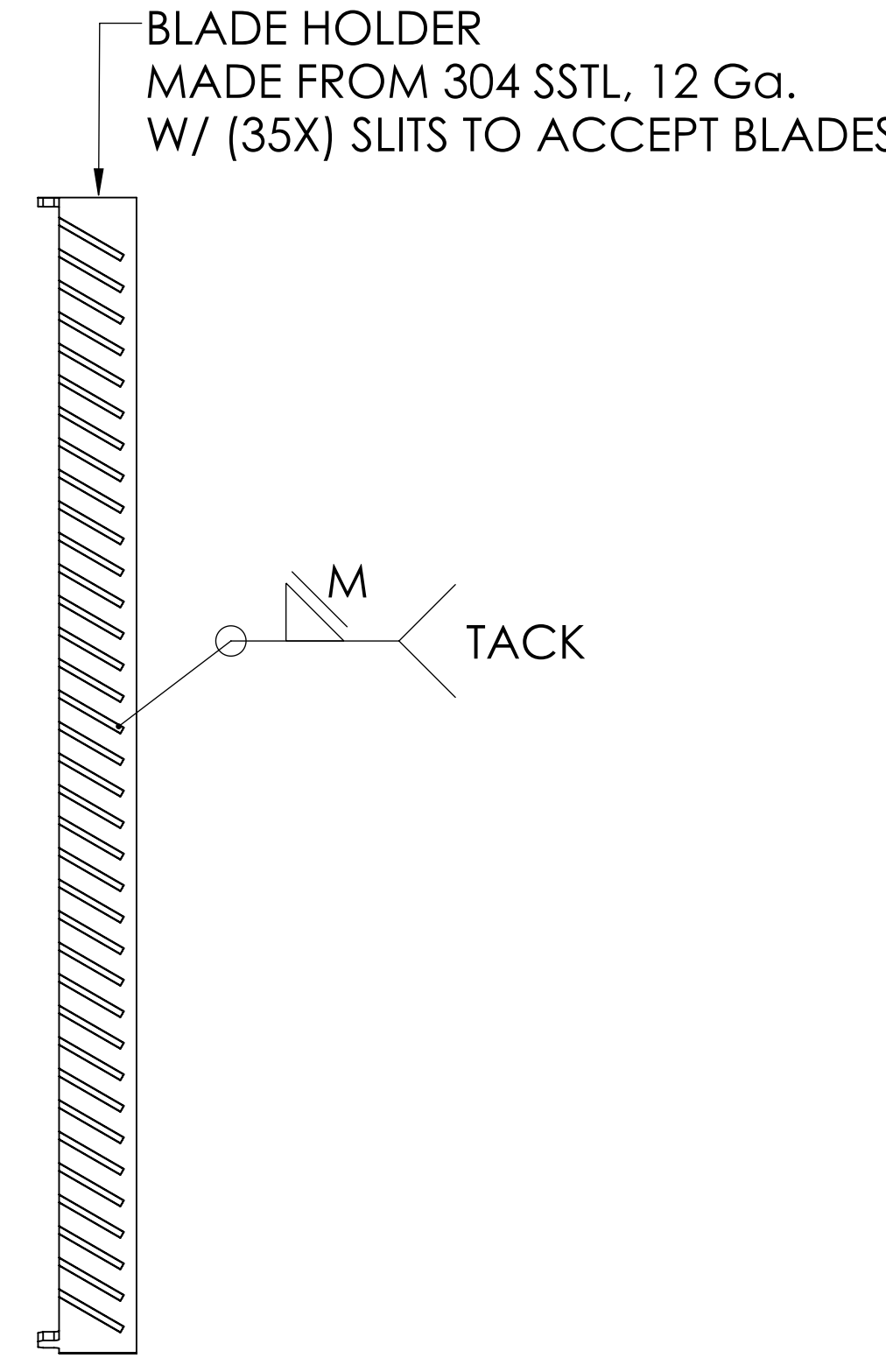
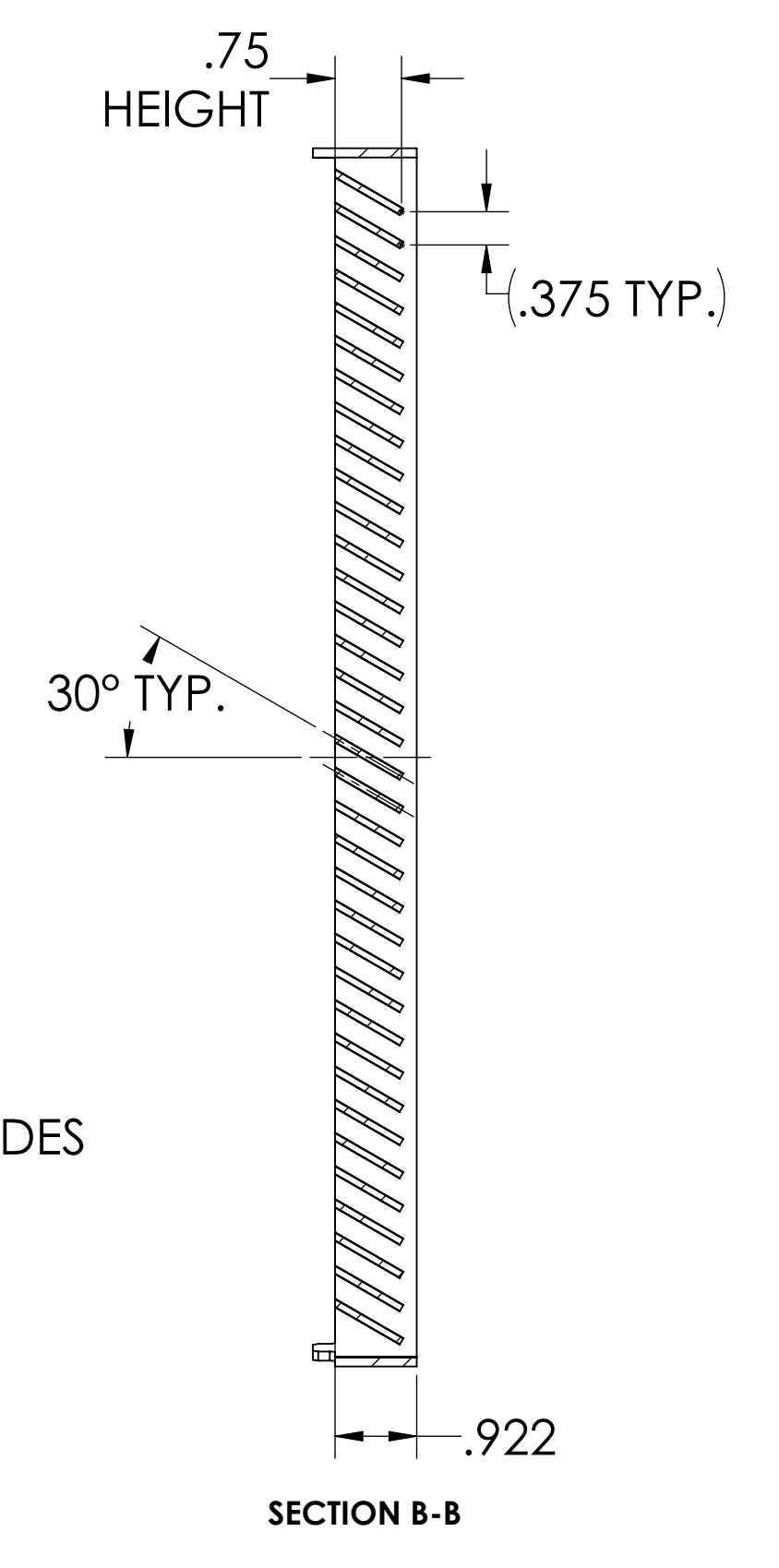
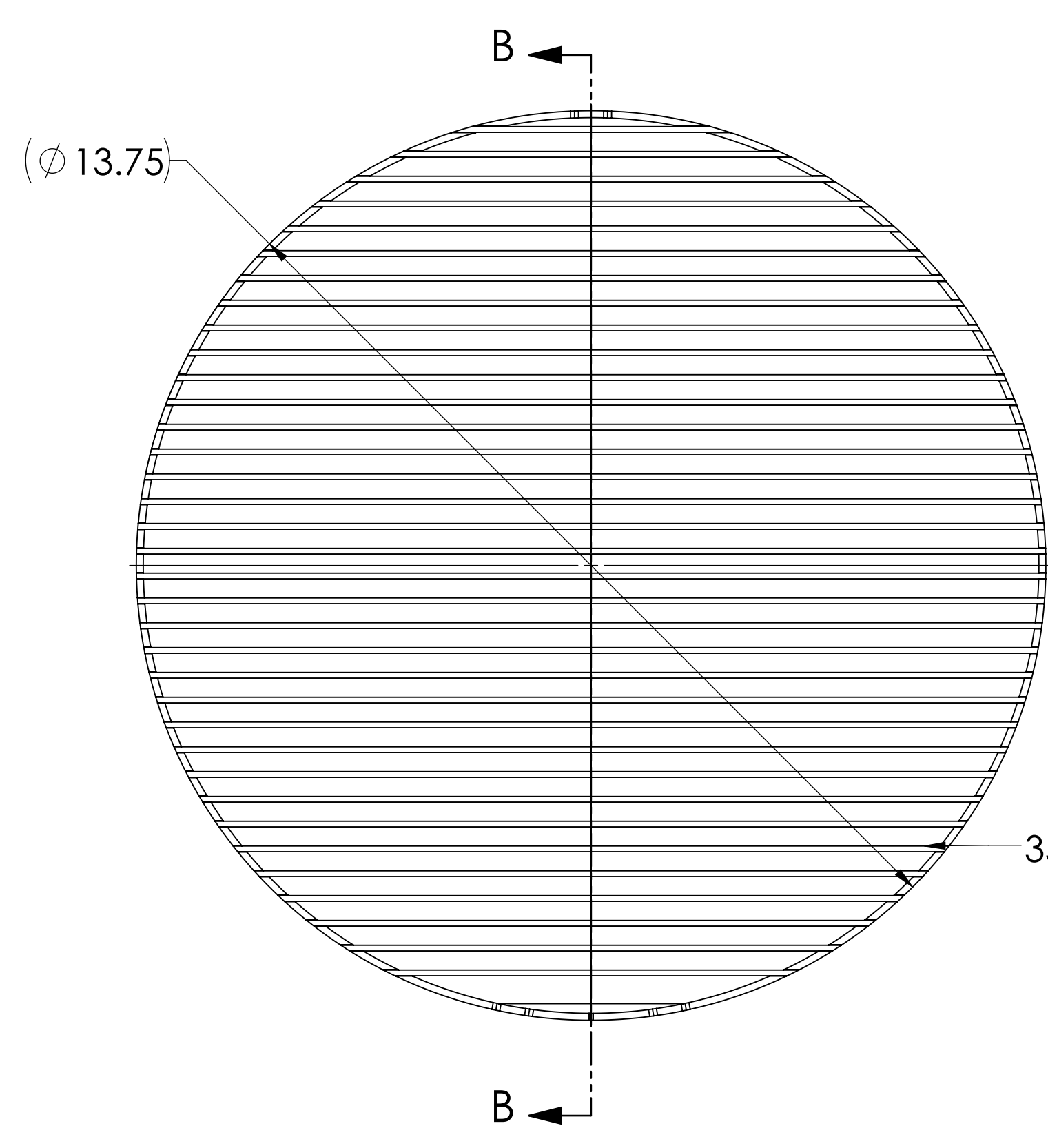

(3X) 6061AL ALLOY RETAINING RING

TYP. BLADE DETAIL

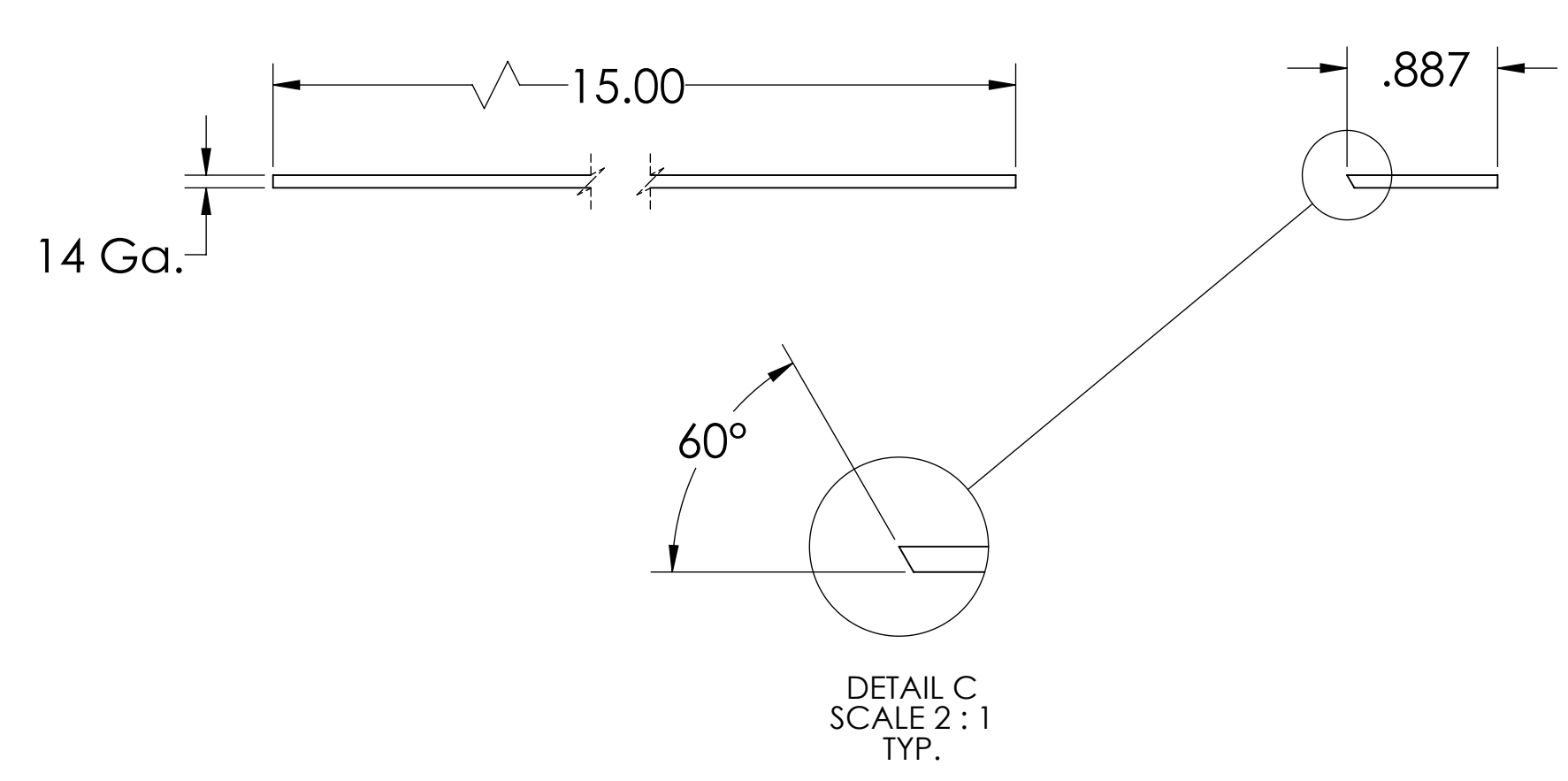

4X BAFFLE BLADE CELL

16.5" CF, FULL NIPPLE (REFER TO SHEET 1 FOR DETAILS)

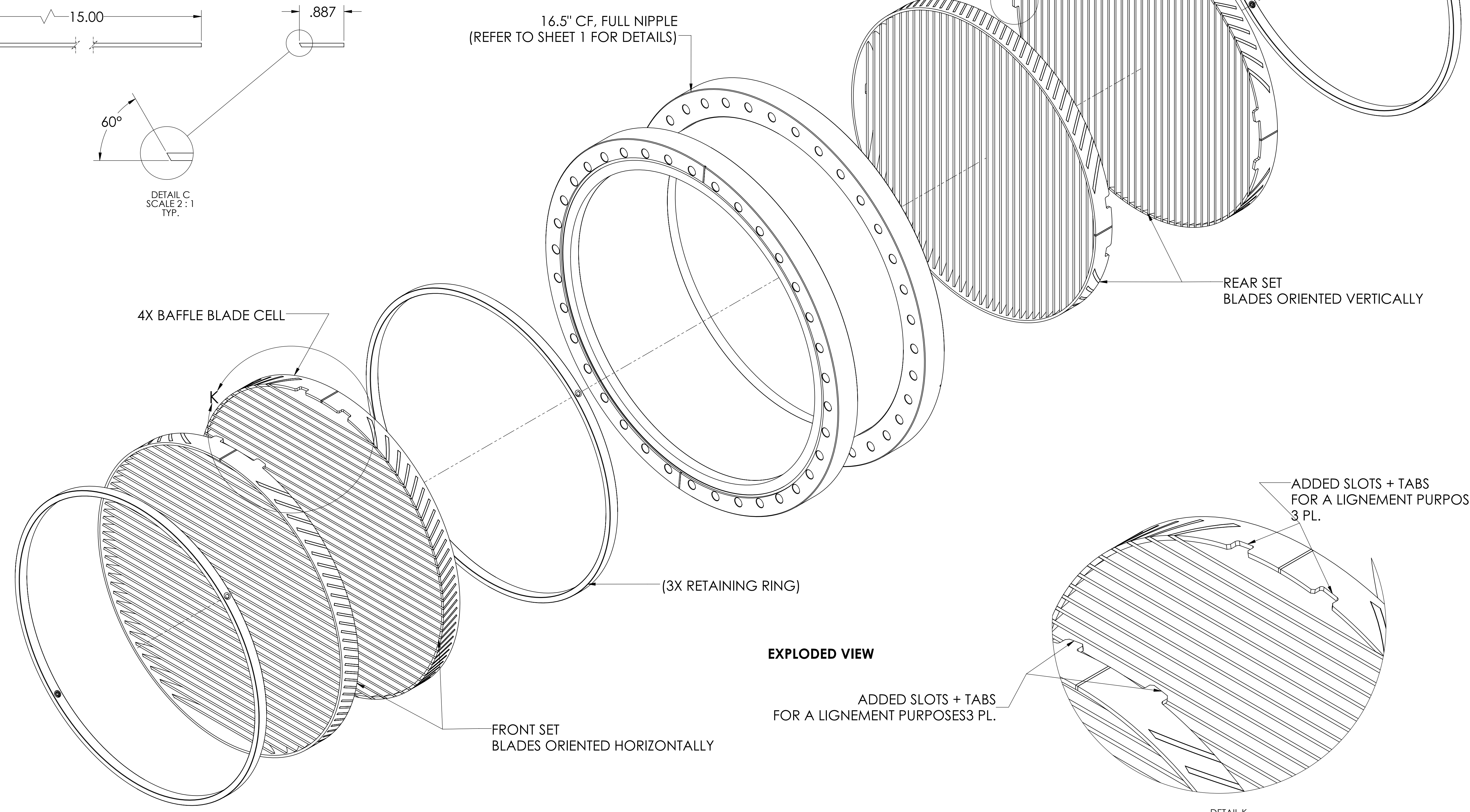

EXPLODED VIEW

FRONT SET BLADES ORIENTED HORIZONTALLY

DETAIL K SCALE 1:1

CHEVRON UV BAFFLE ASSEMBLY, BOLTED-TYPE 1



ISO VIEW, BOLTED-TYPE 1

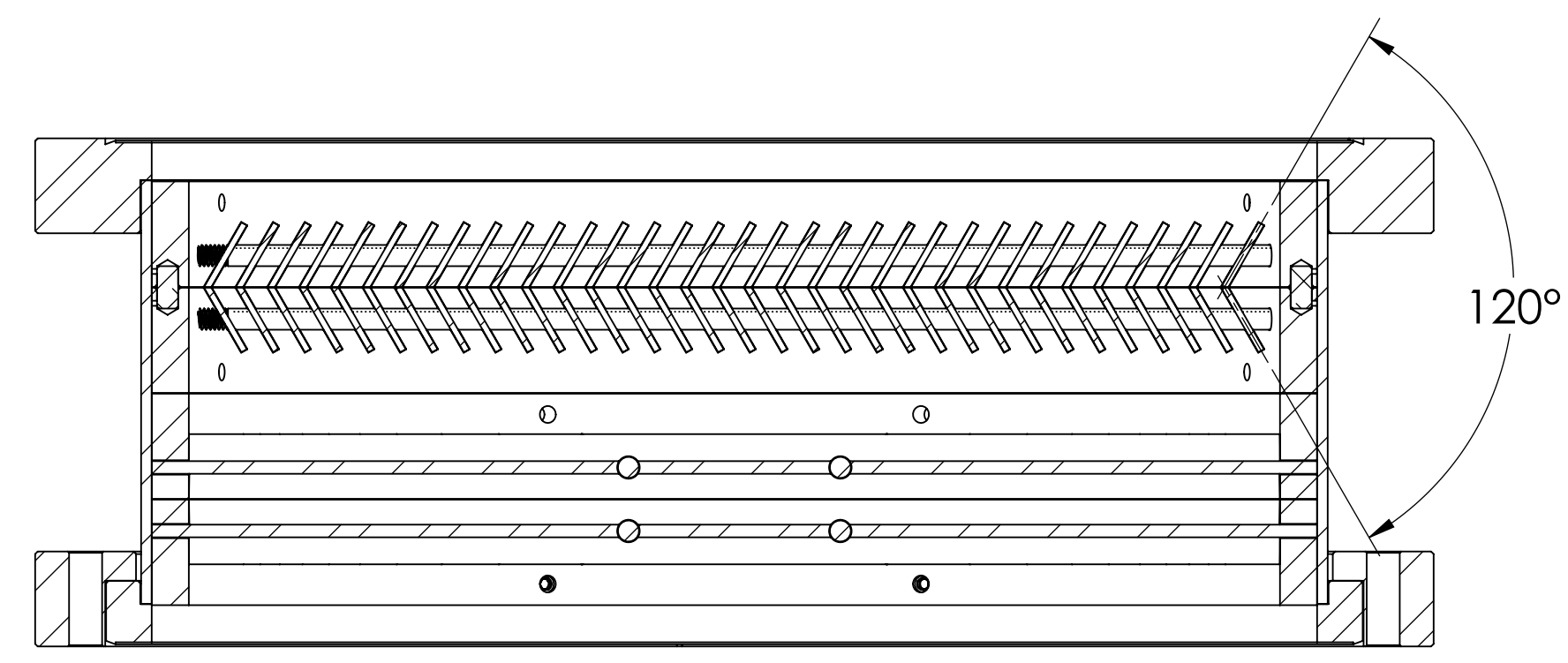

SECTION F-F

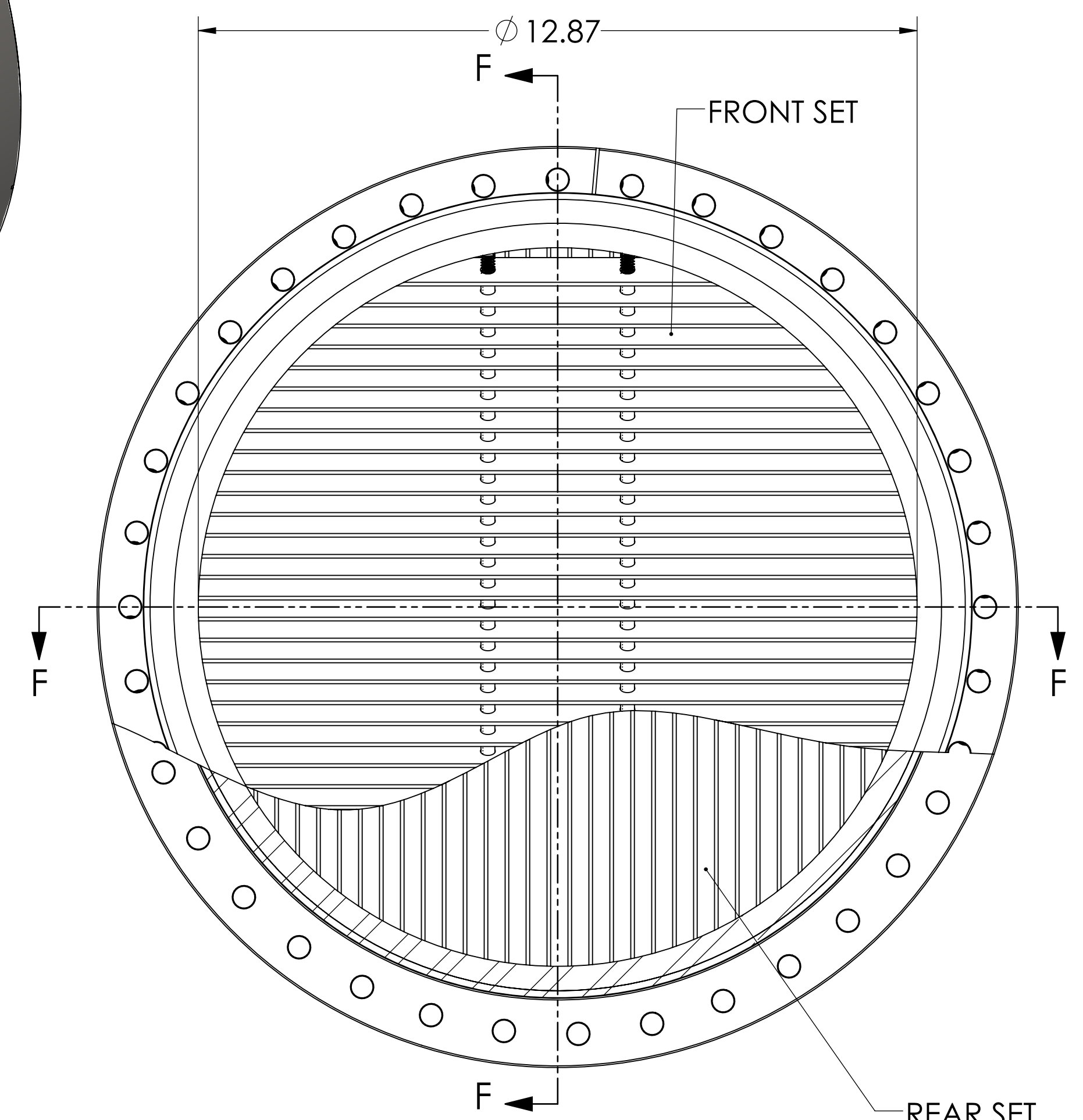

FRONT VIEW

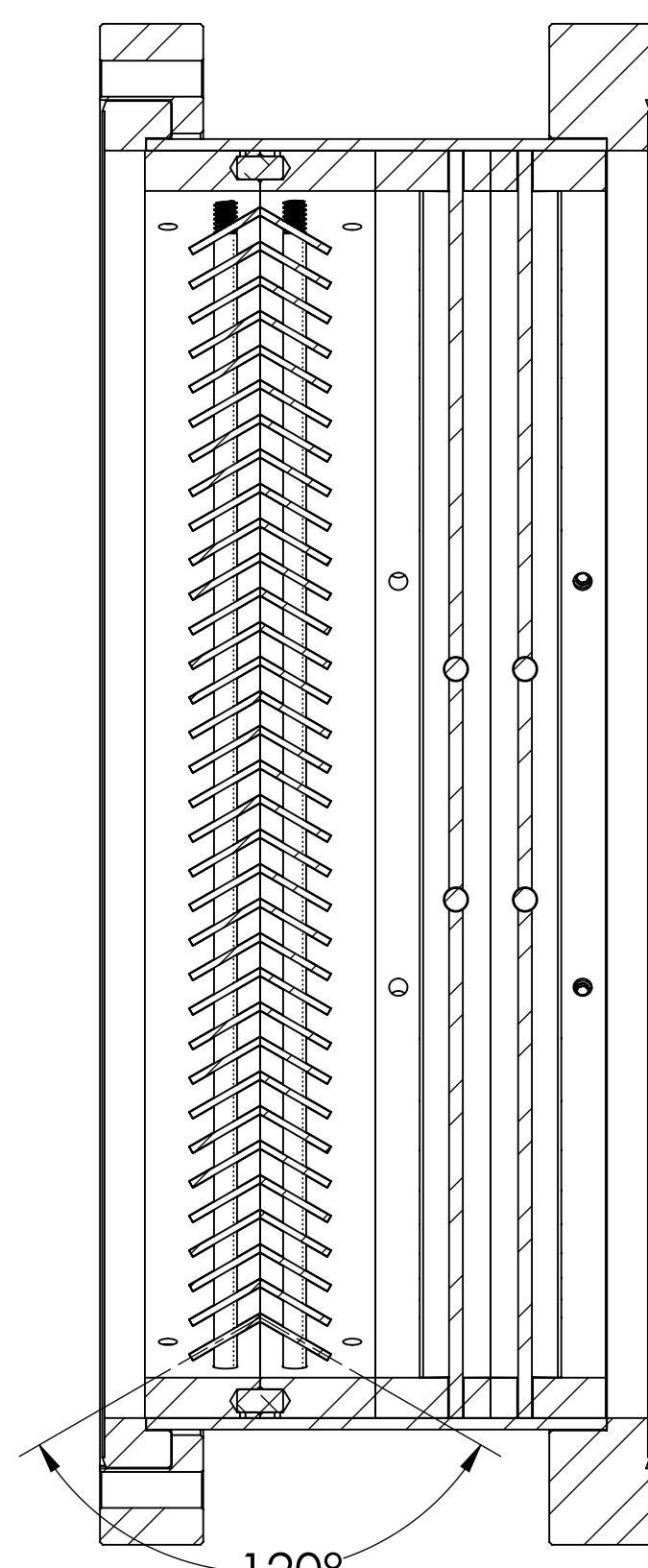

SECTION F-F

BLADE CELL CONSTRUCTION

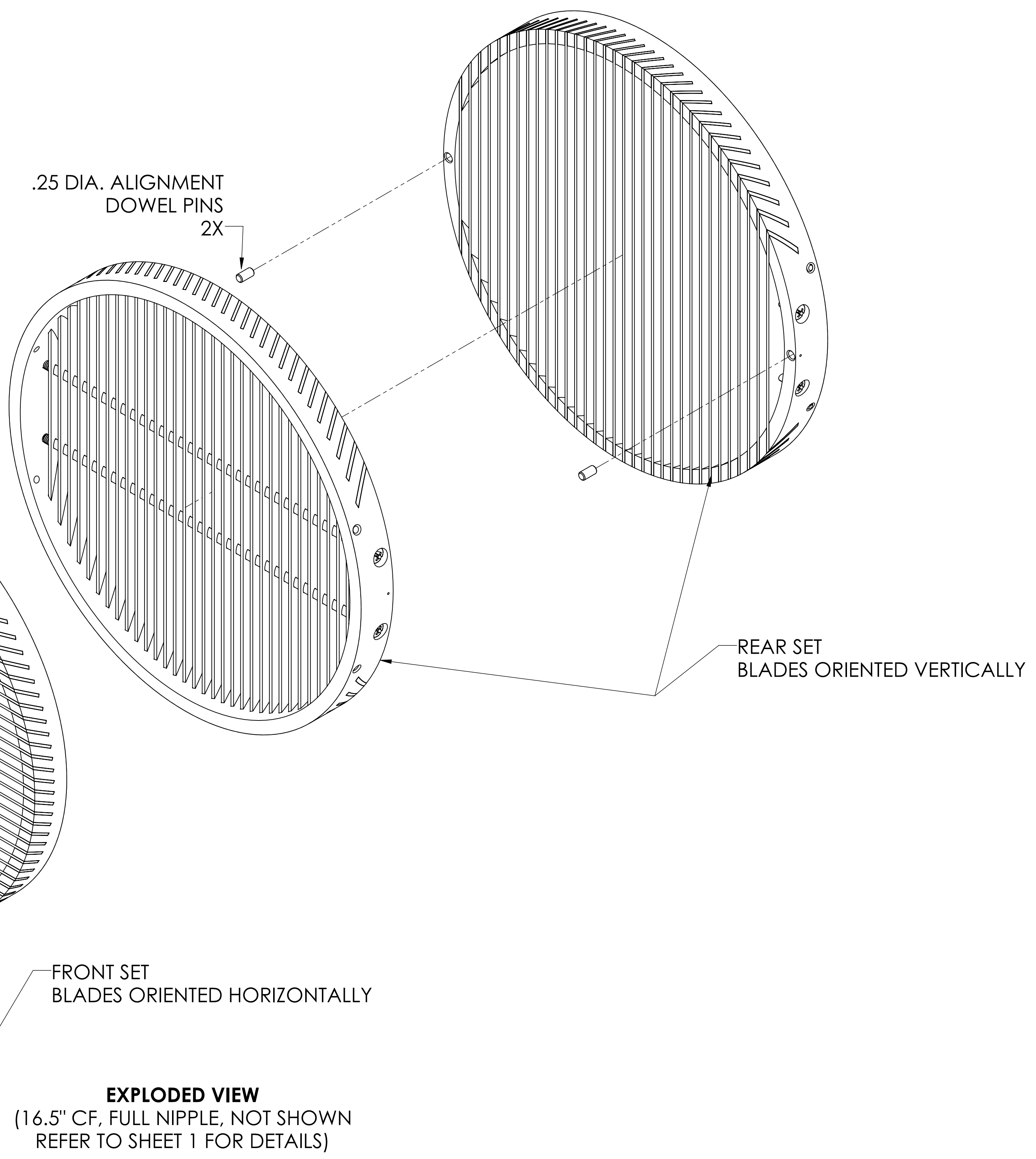
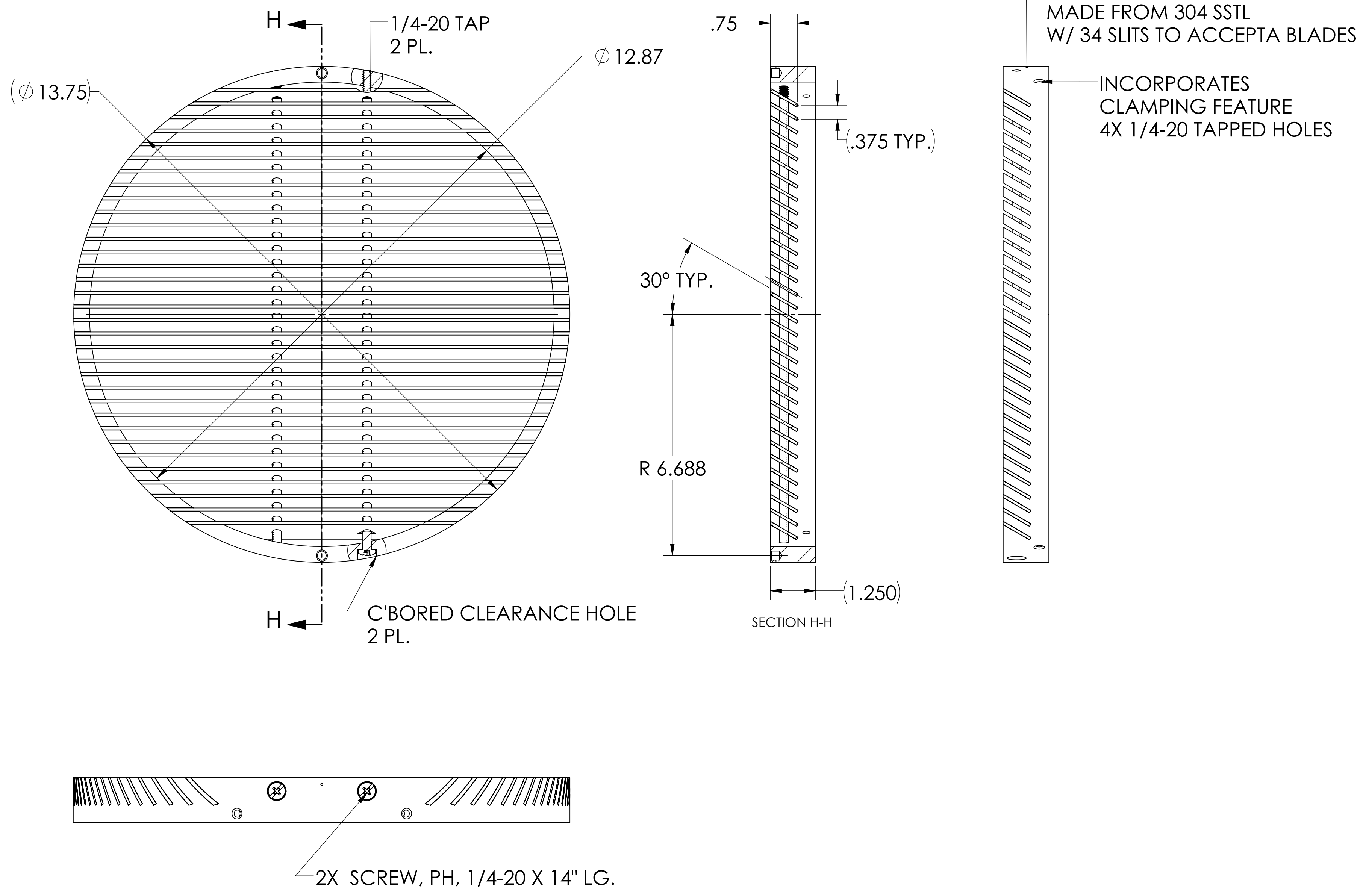

BLADE DETAIL

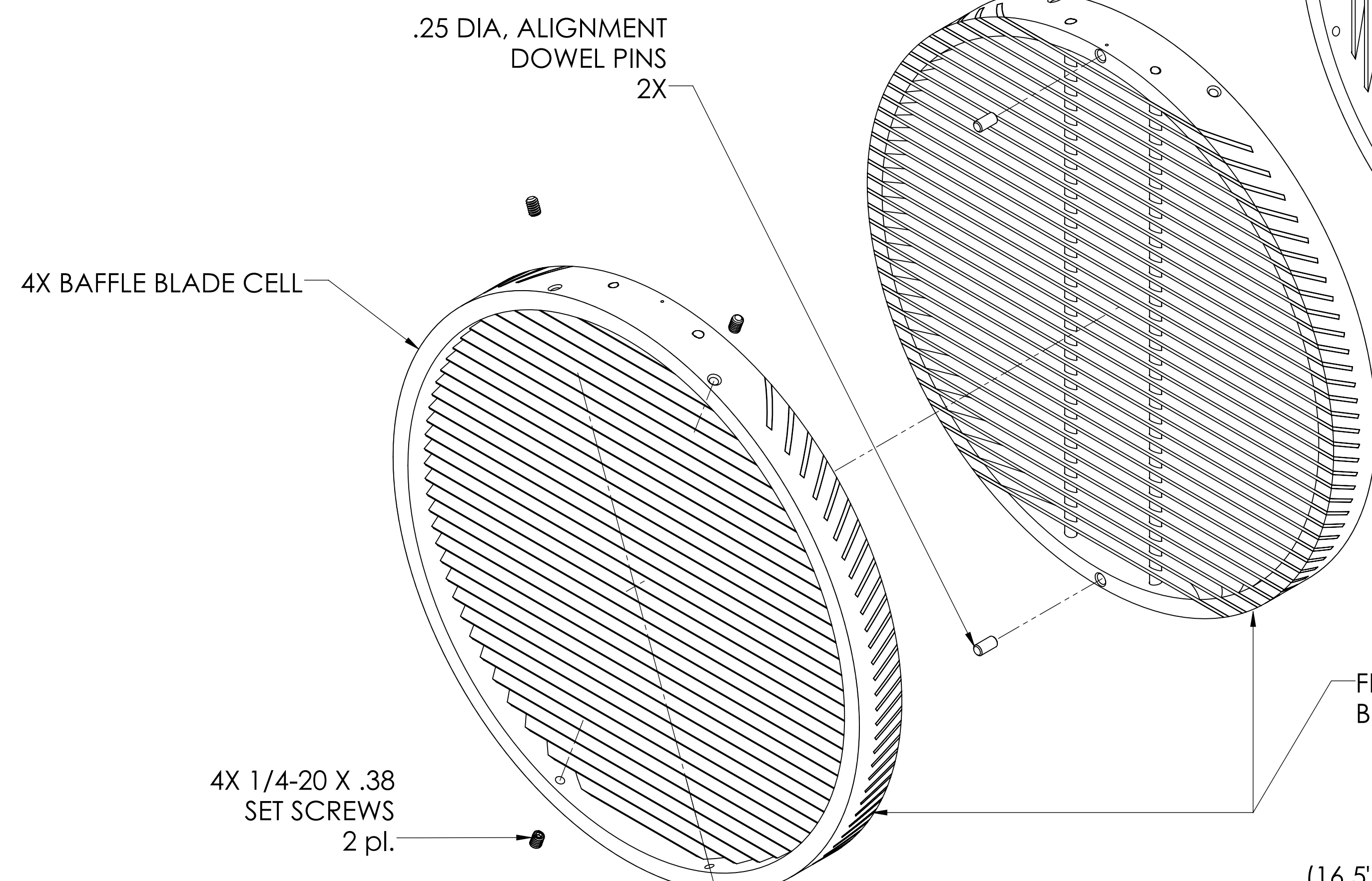
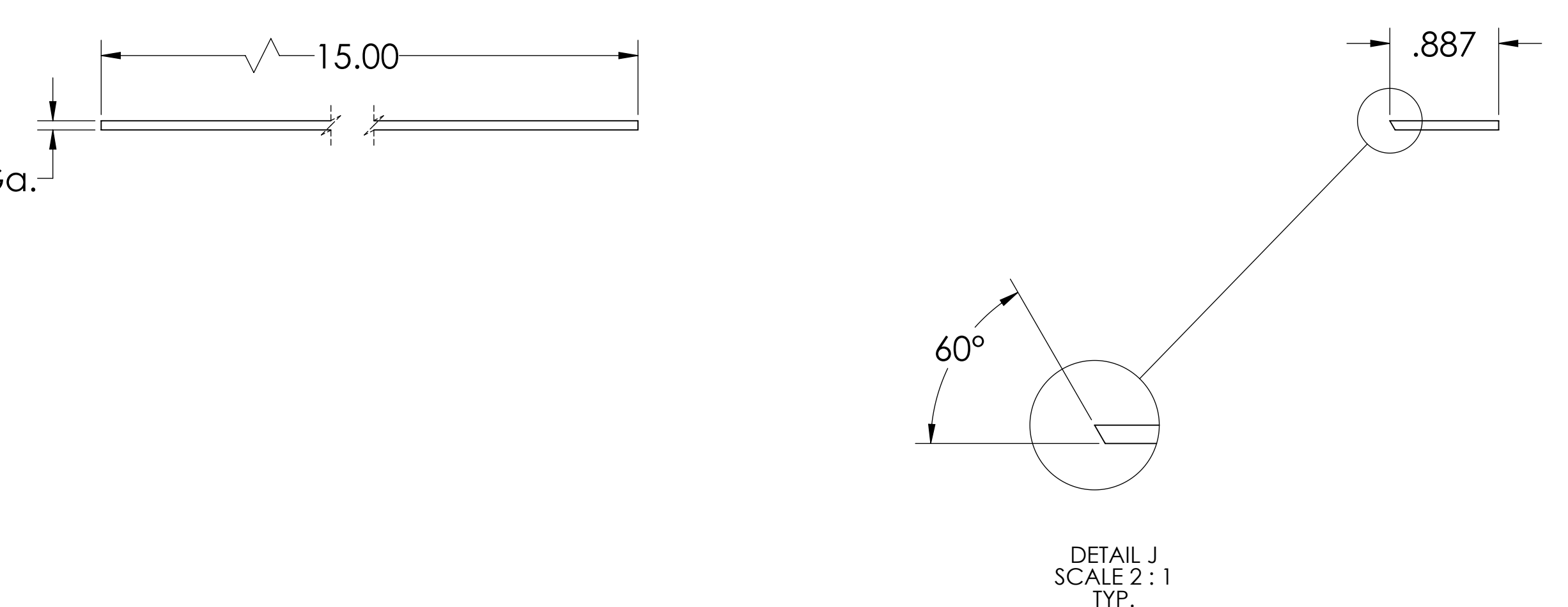

CHEVRON UV BAFFLE ASSEMBLY, BOLTED-TYPE 2



ISO VIEW, TYPE 2

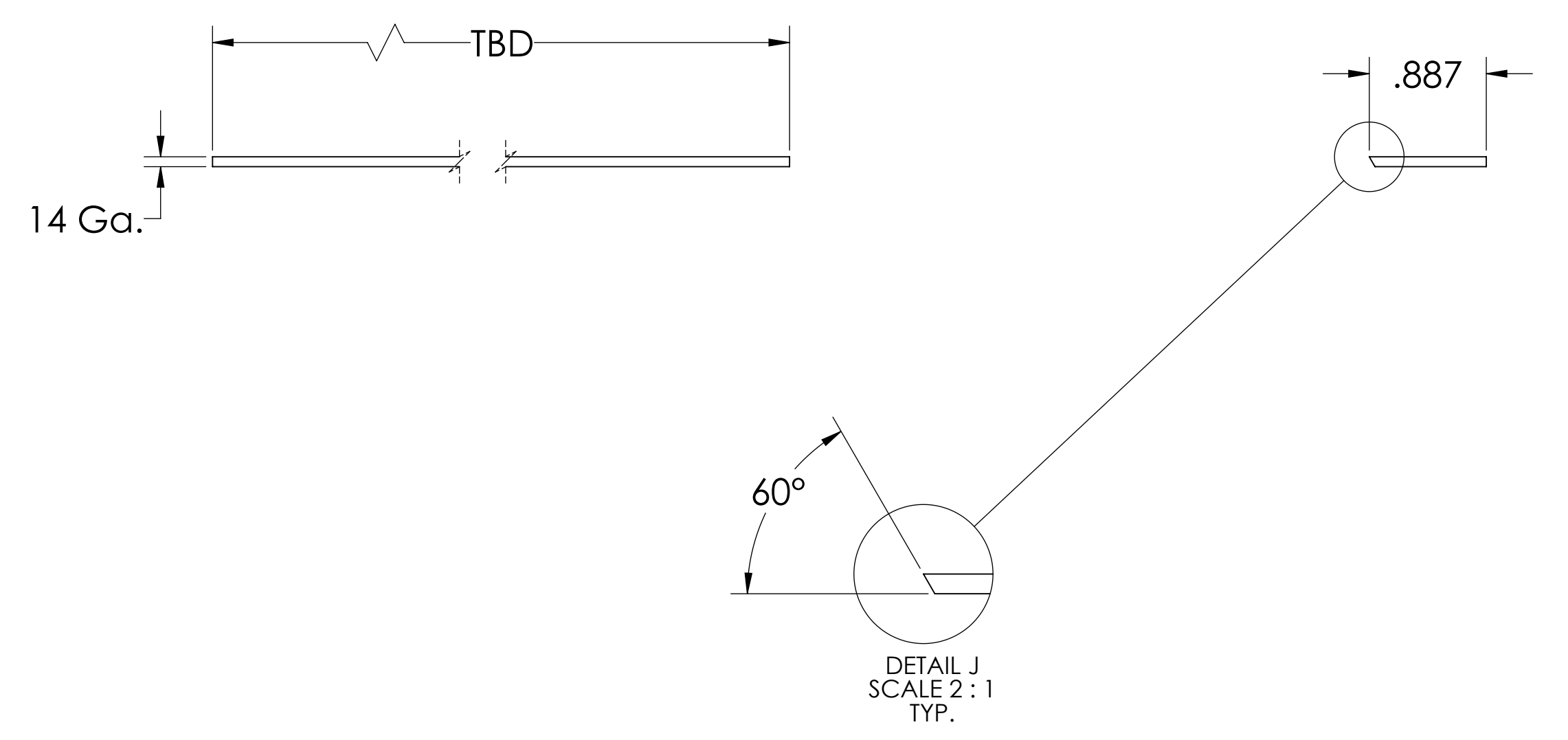

BLADE DETAIL

BLADE CELL CONSTRUCTION

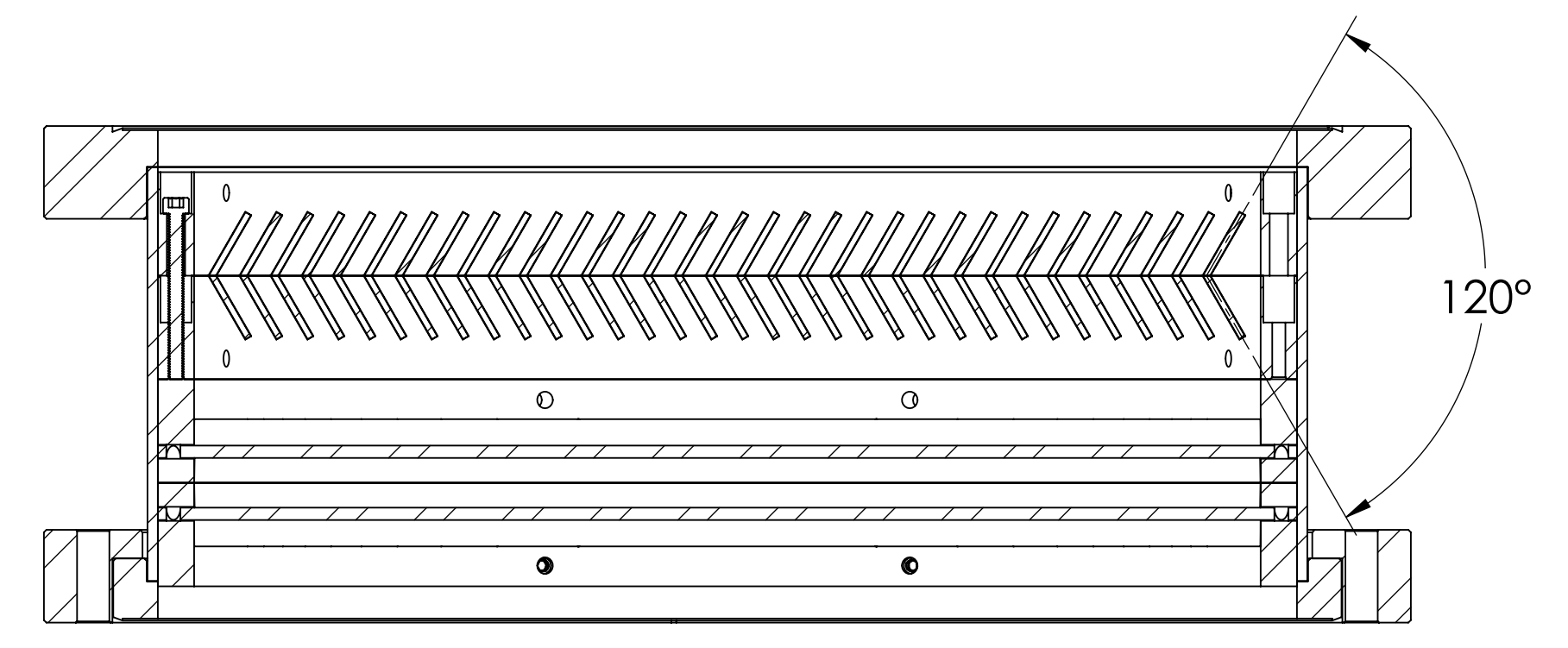
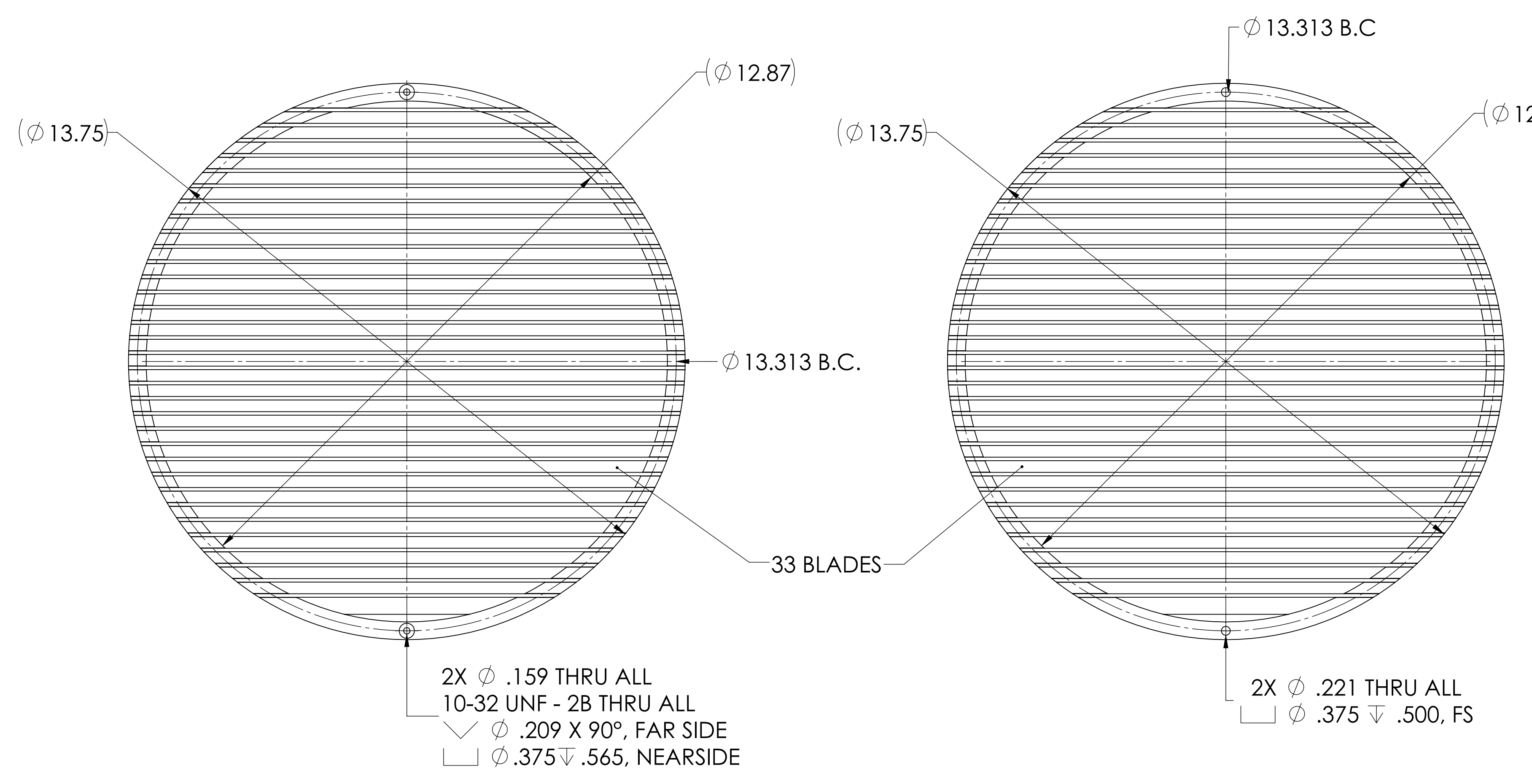

SECTION G-G

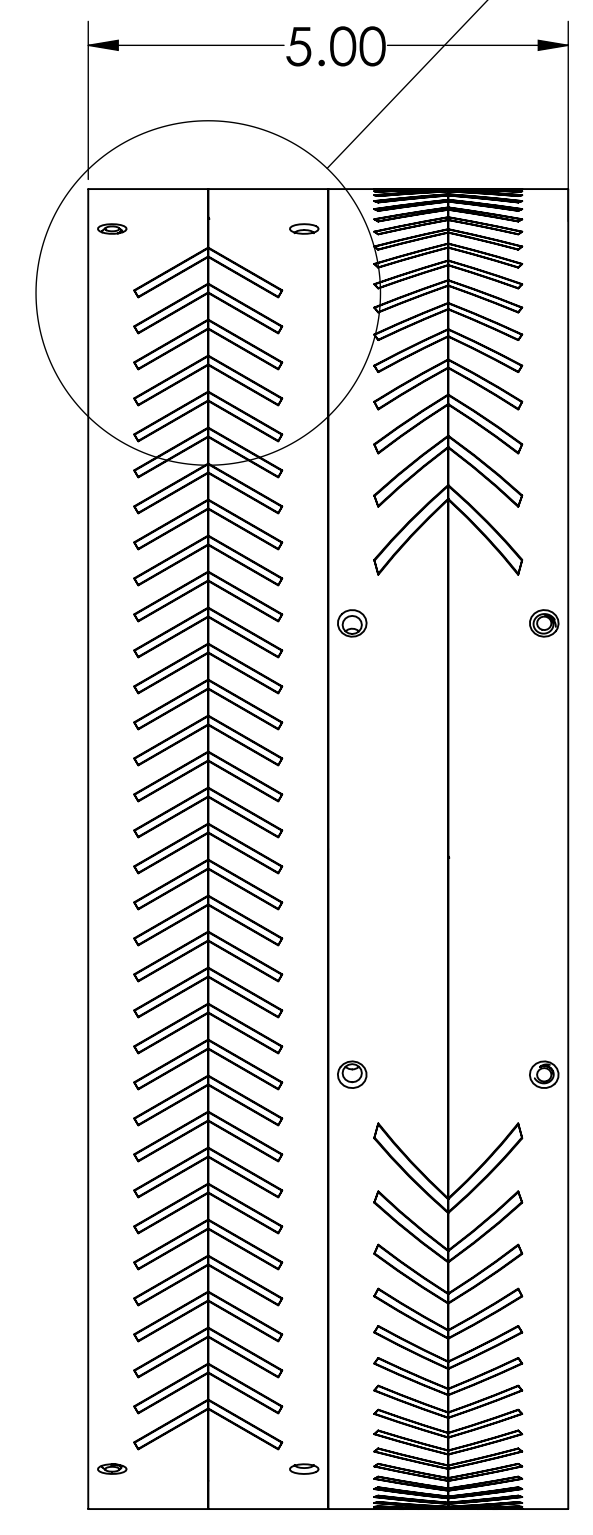
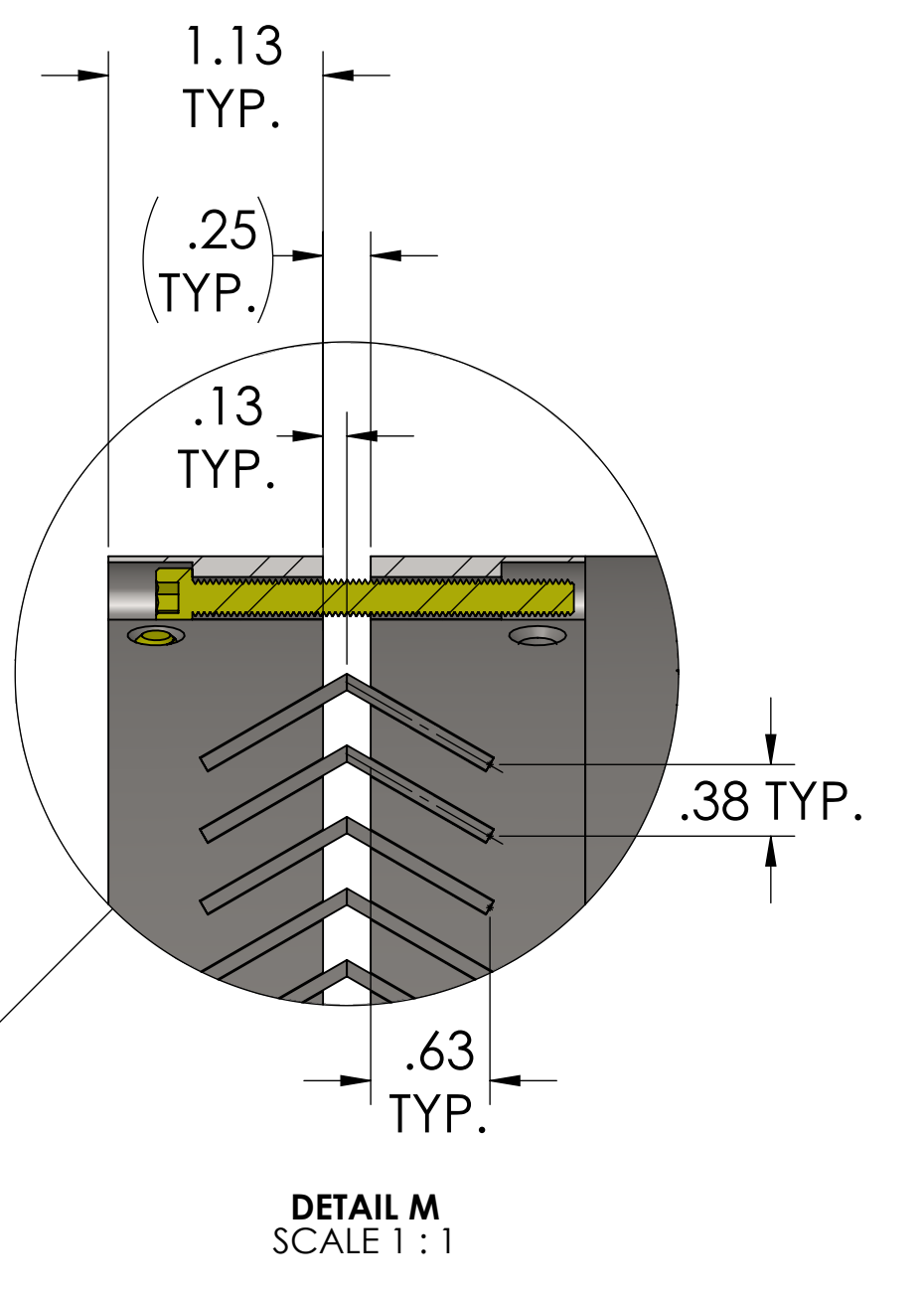
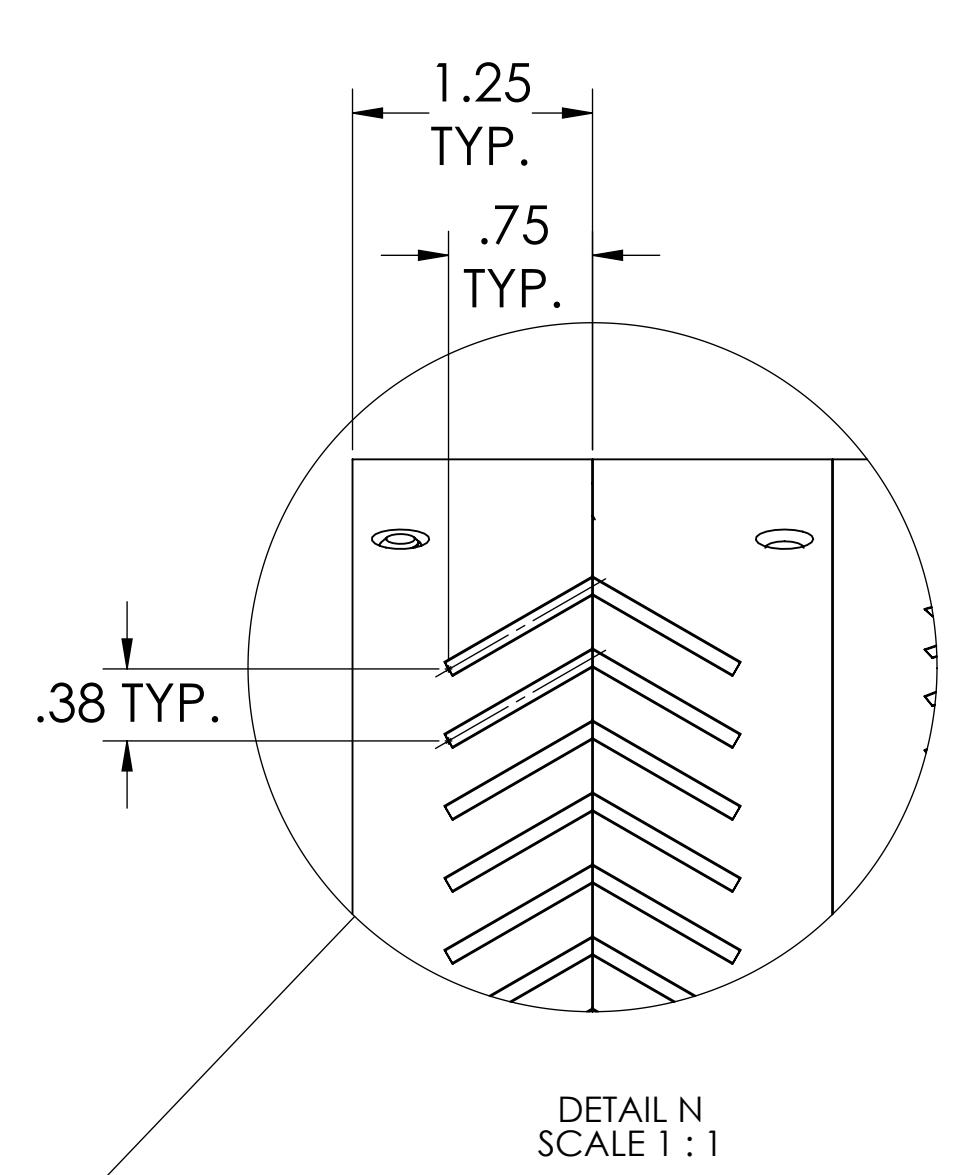

SIDE VIEW (16.5" CF, FULL NIPPLE, NOT SHOWN REFER TO SHEET 1 FOR DETAILS)

OR

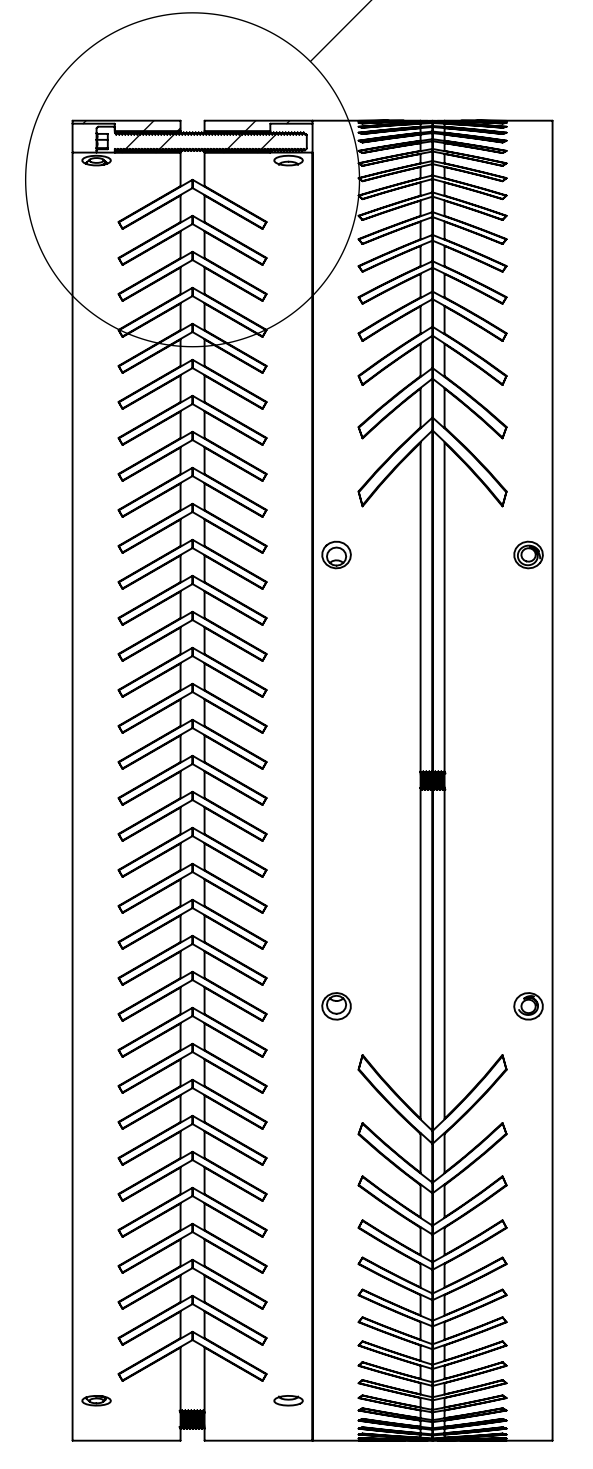

SIDE VIEW (16.5" CF, FULL NIPPLE, NOT SHOWN REFER TO SHEET 1 FOR DETAILS)

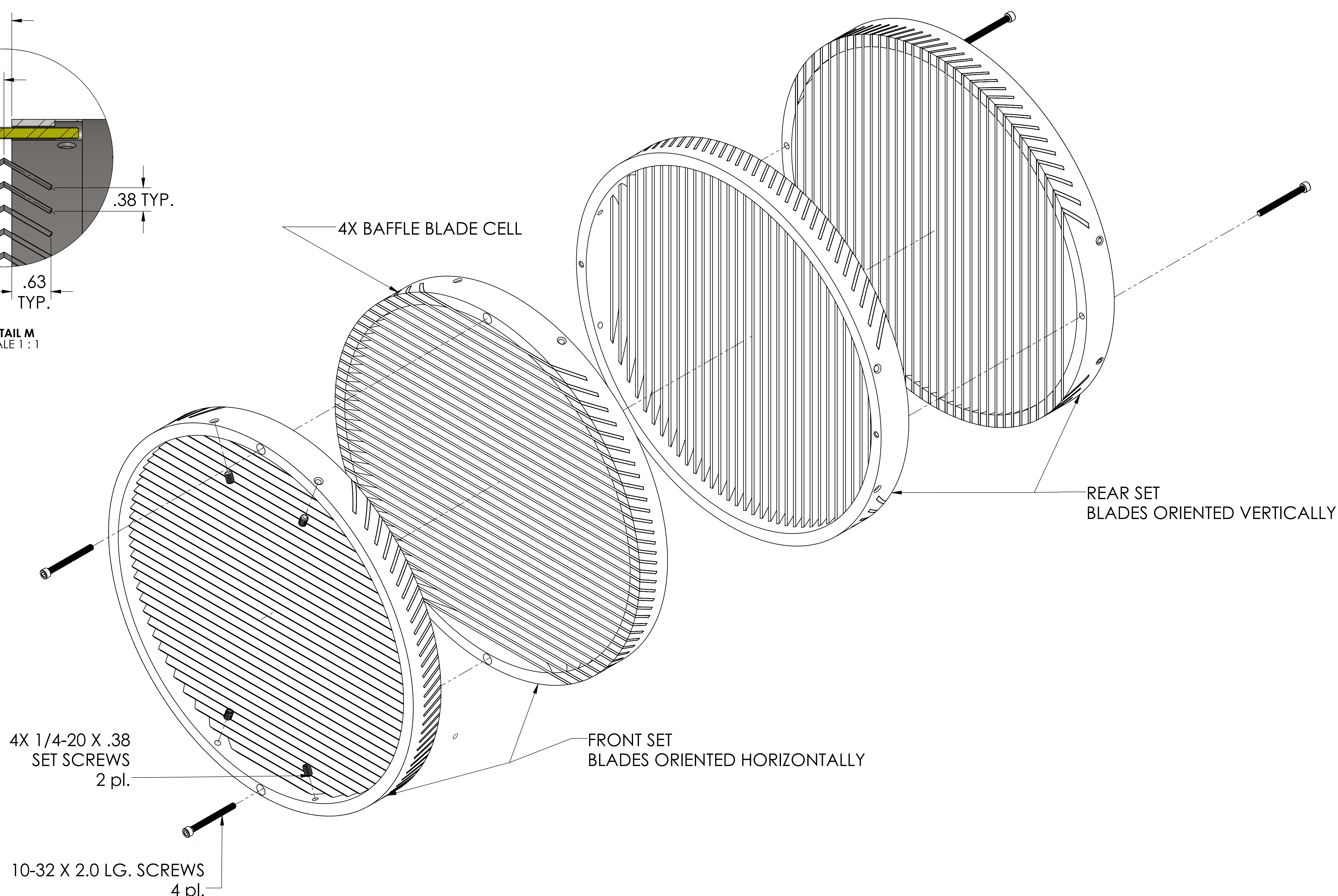

EXPLODED VIEW (16.5" CF, FULL NIPPLE, NOT SHOWN REFER TO SHEET 1 FOR DETAILS)

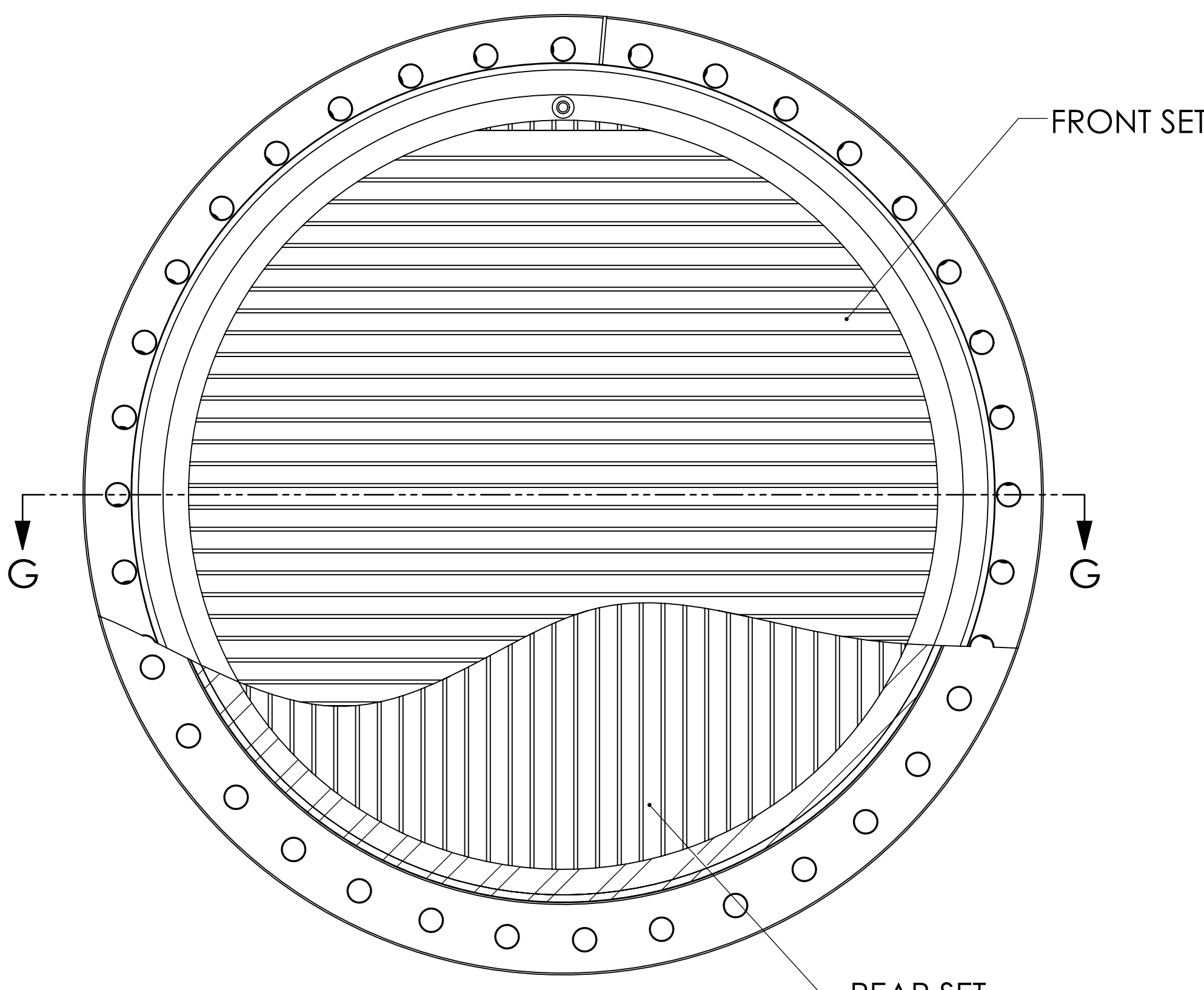

FRONT VIEW