

**PARTIAL 2ND FLOOR PLAN @ AREA OF WORK**  
SC: 1/2" = 1'-0"

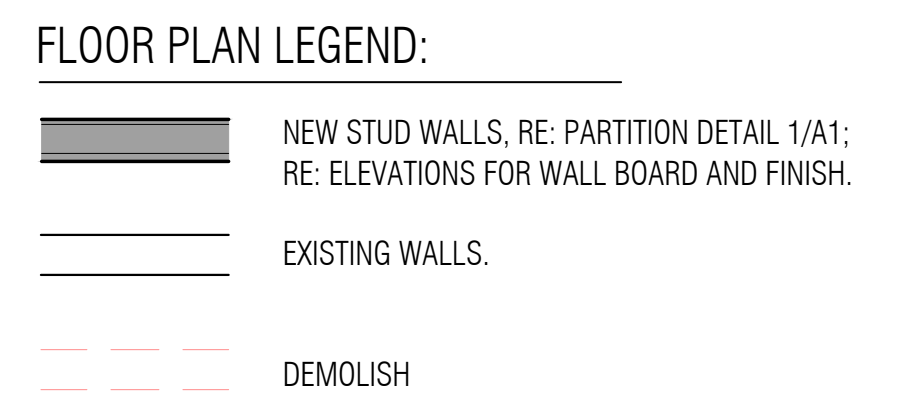

**TOILET ACCESSORY SCHEDULE**

- A-1: WALL MOUNTED SOAP DISPENSER. B-2111, BY BOBRICK OR EQ.
- A-2: RECESSED PAPER TOWEL DISPENSER AND WASTE RECEPTACLE. B-369, BY BOBRICK OR EQ.
- A-3: WALL MOUNTED SINGLE ROLL TOILET TISSUE DISPENSER WITH CONTROLLED DELIVERY. B-273, BY BOBRICK OR EQ.
- A-4: 1-1/2" Ø WALL MOUNTED STAINLESS STEEL GRAB BARS. 42" ON SIDE WALL, 36" ON REAR WALL. B-5806, BY BOBRICK OR EQUAL.
- A-5: PIPE INSULATOR
- A-6: 18"x36" WALL MOUNTED STAINLESS STEEL FRAMED MIRROR. B-165 1836, BY BOBRICK OR EQ.

**NOTE:**  
CONSTRUCTION IS NEW UNLESS NOTED AS "EXISTING".

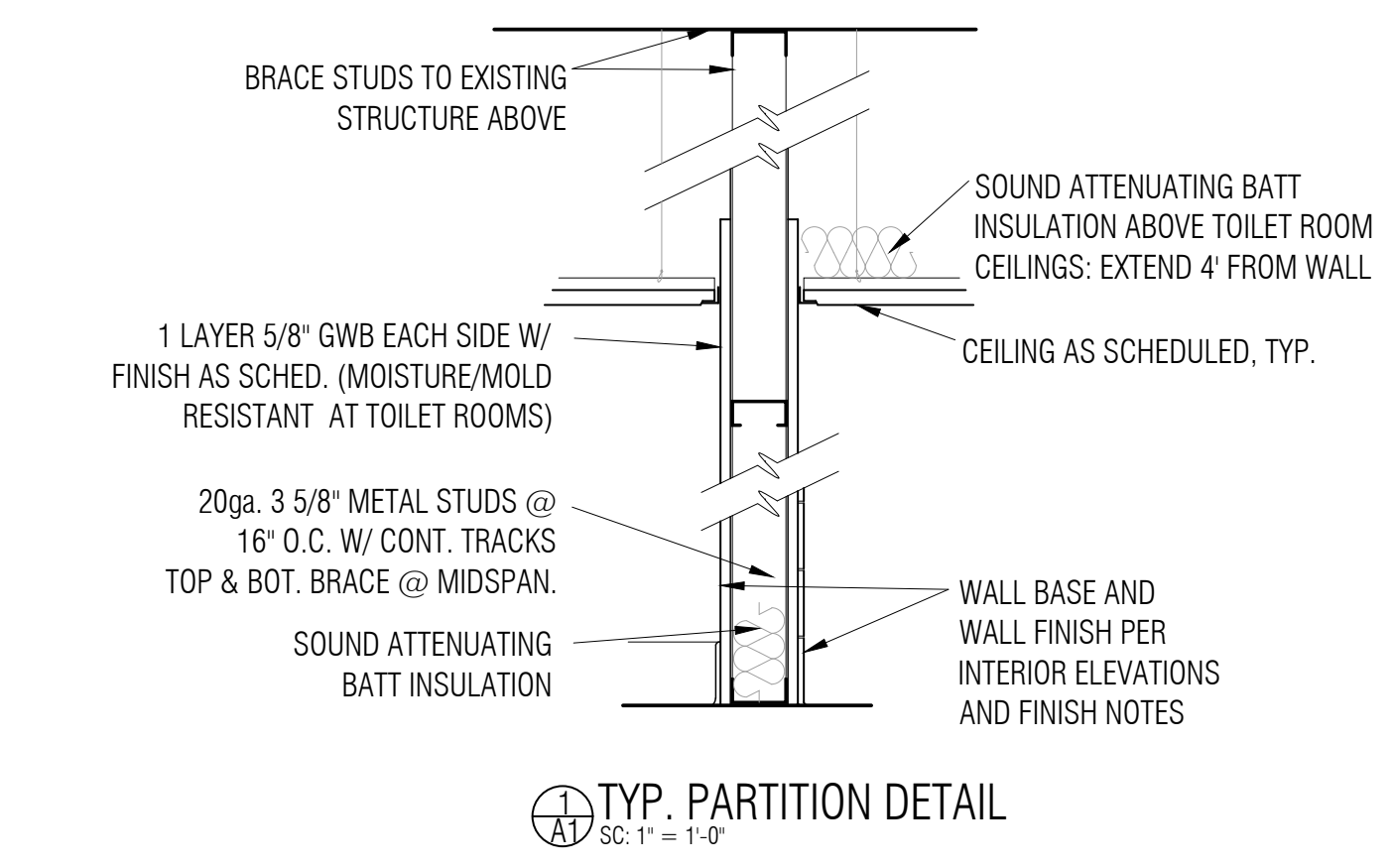

**TYP. PARTITION DETAIL**  
SC: 1" = 1'-0"

- NOTES:**
- NEW DOORS SHALL HAVE A 1" UNDERCUT.
  - AT DEMOLISHED WALLS, PATCH SURFACES WITH LIKE MATERIALS.
  - NEW PLUMBING FIXTURES INCLUDING WHITE VITREOUS CHINA TOILETS, URINAL, AND LAVATORIES, WHITE ACRYLIC SHOWER COMPARTMENTS AND CONTROLS, AND MOP SINK AND CONTROLS SHALL BE SELECTED BY OWNER.
  - PREFABRICATED SHOWER COMPARTMENT SHALL BE INSTALLED ON SHOWER PAN WATERPROOF LINER PER MANUFACTURER'S SPECIFICATIONS.
  - PROVIDE BLOCKING IN WALLS FOR WALL MOUNTED FIXTURES AND ACCESSORIES, TYP.
- FINISHES:**
- MENS TOILET ROOM:**  
FLOOR: EXISTING V.C.T. TO REMAIN. PATCH AS NECESSARY.  
CEILING: EXISTING A.C.T. TO REMAIN. PATCH / MODIFY AS NECESSARY.  
WALLS: 4-1/4"x4-1/4" SEMI-GLOSS PORCELAIN CERAMIC WALL TILE WAINSCOT WITH PAINTED GYPSUM ABOVE.  
WALL BASE: 4-1/4"x4-1/4" SEMI-GLOSS PORCELAIN CERAMIC COVE BASE
  - WOMEN'S TOILET ROOM:**  
FLOOR: 12"x12"x1/8" VINYL COMPOSITION TILE TO MATCH EXISTING @ MENS TOILET.  
CEILING: 24"x24" WHITE ACOUSTICAL CEILING TILE IN 15/16" SUSPENSION SYSTEM TO MATCH EXISTING @ MENS TOILET.  
WALLS: 4-1/4"x4-1/4" SEMI-GLOSS PORCELAIN CERAMIC WALL TILE WAINSCOT WITH PAINTED GYPSUM ABOVE.  
WALL BASE: 4-1/4"x4-1/4" SEMI-GLOSS PORCELAIN CERAMIC COVE BASE
  - HALL:**  
FLOOR: 12"x12"x1/8" VINYL COMPOSITION TILE TO MATCH EXISTING @ MENS TOILET.  
CEILING: 24"x24" WHITE ACOUSTICAL CEILING TILE IN 15/16" SUSPENSION SYSTEM TO MATCH EXISTING AT MENS TOILET.  
WALLS: PAINTED GYPSUM BOARD  
WALL BASE: 4" RUBBER COVE
  - JANITOR CLOSET:**  
FLOOR: EXISTING EXPOSED CONCRETE  
CEILING: 24"x24" WHITE ACOUSTICAL CEILING TILE IN 15/16" SUSPENSION SYSTEM TO MATCH EXISTING AT MENS TOILET.  
WALLS: PAINTED GYPSUM BOARD OR EXPOSED STUDS / STRUCTURE. REFER TO FLOOR PLAN.  
WALL BASE: NONE
  - PLASTIC LAMINATE COLOR @ TOILET PARTITIONS SHALL BE SELECTED BY OWNER FROM MANUFACTURER'S FULL COLOR RANGE.
  - SEMI-GLOSS PORCELAIN CERAMIC WALL TILE WAINSCOT AND COVE BASE SHALL BE INSTALLED OVER CEMENTITIOUS BACKER BOARD TO HEIGHTS INDICATED ON WALL ELEVATIONS. TILE COLOR SHALL BE SELECTED BY OWNER FROM MANUFACTURER'S FULL COLOR RANGE.
  - PAINT ALL GYPSUM BOARD WALLS AND CEILINGS WITH 2-COATS EGGSHELL LATEX OVER PRIMER. COLOR SHALL BE SELECTED BY OWNER.
  - PAINT ALL HOLLOW METAL DOOR FRAMES WITH 2-COATS SEMI-GLOSS LATEX OVER PRIMER. COLOR SHALL BE SELECTED BY OWNER.
  - STAIN AND VARNISH ALL WOOD DOORS TO MATCH EXISTING.
  - 4" RUBBER COVE WALL BASE COLOR SHALL BE SELECTED BY OWNER FROM MANUFACTURER'S FULL RANGE.

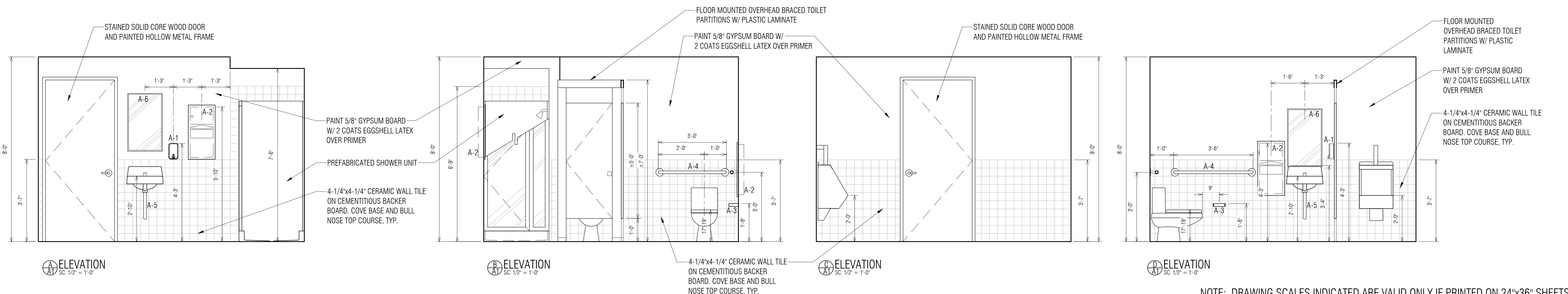

**ELEVATION**  
SC: 1/2" = 1'-0"

**ELEVATION**  
SC: 1/2" = 1'-0"



**ELEVATION**  
SC: 1/2" = 1'-0"

**ELEVATION**  
SC: 1/2" = 1'-0"

NOTE: DRAWING SCALES INDICATED ARE VALID ONLY IF PRINTED ON 24"x36" SHEETS.

<b>LIGO LIVINGSTON</b> <b>TOILET ROOM RENOVATION</b> 19100 LIGO Lane Livingston, LA 70754	<b>LKHarmon Architects</b> A Professional Architectural Corporation 6238 Argonne Boulevard New Orleans, Louisiana 70124 504.485.6870 harmon@lkharmearchitects.com	8.25.2015	A1
		LKH#2615	

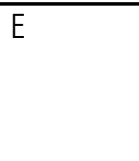
**CEILING / POWER PLAN LEGEND:**

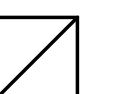
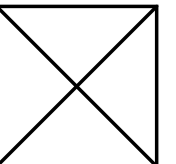
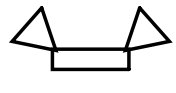
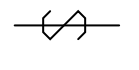
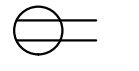
-  DEMOLISH
-  EXISTING 2x2' LAY-IN FLUORESCENT FIXTURE W/ ACRYLIC PRISMATIC LENS
-  2x4' LAY-IN 3-BULB FLUORESCENT FIXTURE W/ ACRYLIC PRISMATIC LENS
-  WATER PROOF, RECESSED CAN, COMPACT FLUORESCENT FIXTURE
-  MECHANICAL EXHAUST FAN DUCTED TO EXTERIOR
-  LAY-IN SUPPLY AIR DIFFUSER TIED INTO EXISTING HVAC SYSTEM. SEE CEILING PLAN NOTE #5.
-  WALL MOUNTED EMERGENCY LIGHT FIXTURE W/ BATTERY BACK-UP
-  SWITCH W/ WHITE COVERPLATE @ 42" A.F.F.
-  110v DUPLEX OUTLET W/ WHITE COVERPLATE @ 18" A.F.F. OR HEIGHT INDICATED ON PLAN.
- GFI** GROUND FAULT INTERRUPTED
- E** EXISTING

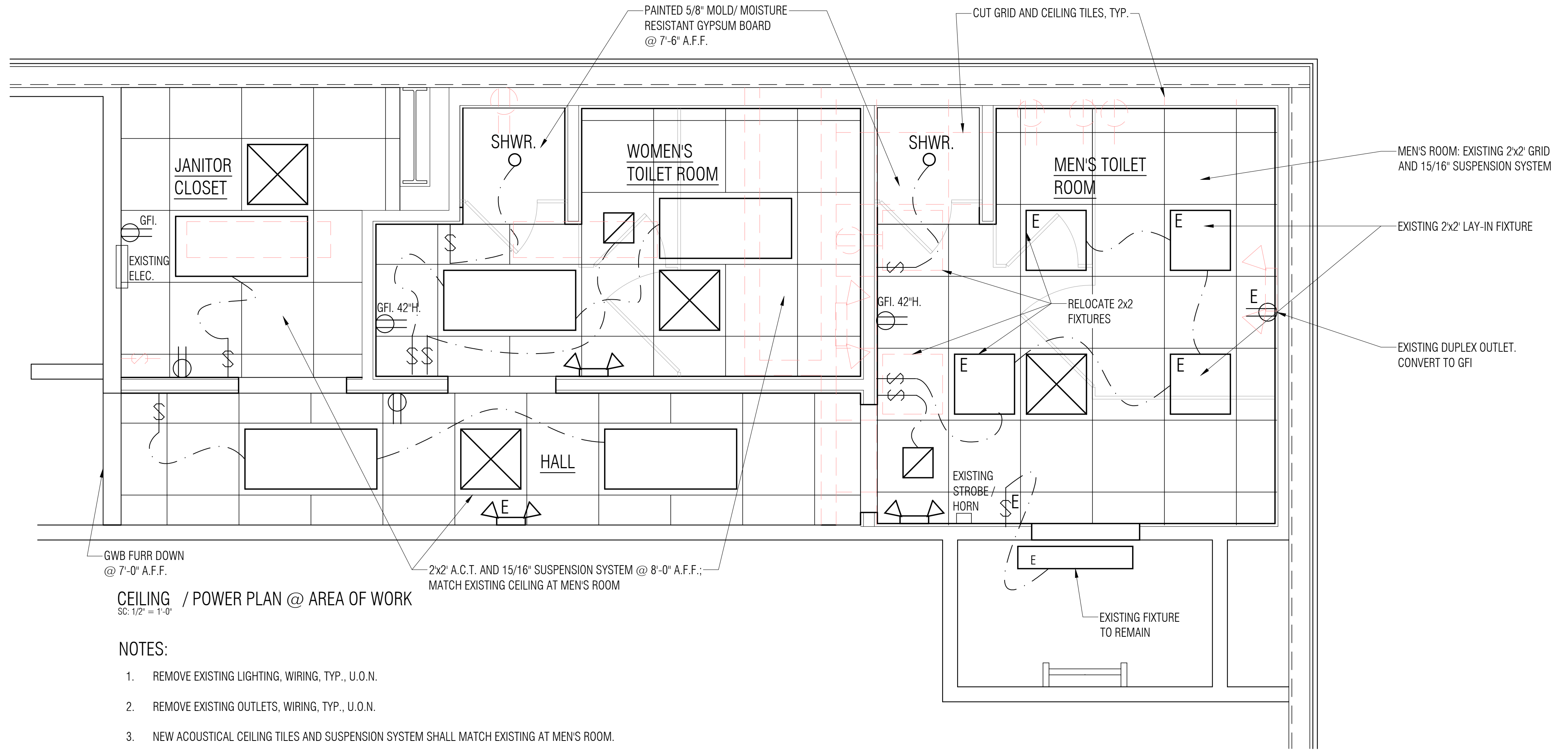

**CEILING / POWER PLAN @ AREA OF WORK**  
SC: 1/2" = 1'-0"

**NOTES:**

1. REMOVE EXISTING LIGHTING, WIRING, TYP., U.O.N.
2. REMOVE EXISTING OUTLETS, WIRING, TYP., U.O.N.
3. NEW ACOUSTICAL CEILING TILES AND SUSPENSION SYSTEM SHALL MATCH EXISTING AT MEN'S ROOM.
4. AT MEN'S ROOM: PROVIDE AND INSTALL NEW END ANGLES AT MODIFIED CEILING SUSPENSION SYSTEM.
5. CONTRACTOR SHALL COORDINATE WITH OWNER'S HVAC SUBCONTRACTOR FOR HVAC MODIFICATIONS.

**NOTE:**  
CONSTRUCTION IS NEW UNLESS NOTED AS "EXISTING".

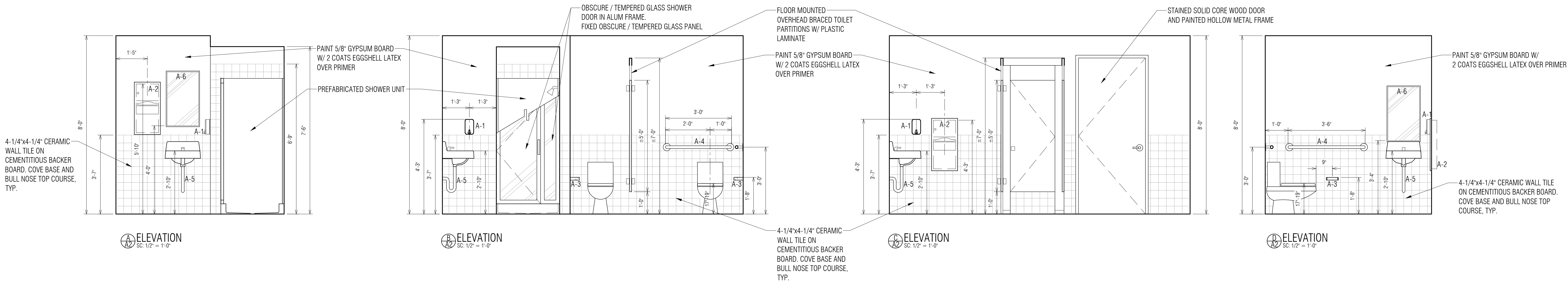

NOTE: DRAWING SCALES INDICATED ARE VALID ONLY IF PRINTED ON 24"x36" SHEETS.

<p><b>LIGO LIVINGSTON TOILET ROOM RENOVATION</b> 19100 LIGO Lane Livingston, LA 70754</p>	 <p><b>LKHArmon Architects</b> A Professional Architectural Corporation 6238 Argonne Boulevard New Orleans, Louisiana 70124 504.485.6870 harmon@lkharmearchitects.com</p>	<p>8.25.2015</p>	 <p>LKH#2615</p>
---	--	------------------	---