

Application of a Hough search for continuous gravitational waves on data from the 5th LIGO science run

J. Aasi¹, J. Abadie¹, B. P. Abbott¹, R. Abbott¹,
T. Abbott², M. R. Abernathy¹, T. Accadia³,
F. Acernese^{4,5}, C. Adams⁶, T. Adams⁷, R. X. Adhikari¹,
C. Affeldt⁸, M. Agathos⁹, N. Aggarwal¹⁰, O. D. Aguiar¹¹,
P. Ajith¹, B. Allen^{8,12,13}, A. Allocca^{14,15},
E. Amador Ceron¹², D. Amariutei¹⁶, R. A. Anderson¹,
S. B. Anderson¹, W. G. Anderson¹², K. Arai¹,
M. C. Araya¹, C. Arceneaux¹⁷, J. Areeda¹⁸, S. Ast¹³,
S. M. Aston⁶, P. Astone¹⁹, P. Aufmuth¹³, C. Aulbert⁸,
L. Austin¹, B. E. Aylott²⁰, S. Babak²¹, P. T. Baker²²,
G. Ballardin²³, S. W. Ballmer²⁴, J. C. Barayoga¹,
D. Barker²⁵, S. H. Barnum¹⁰, F. Barone^{4,5}, B. Barr²⁶,
L. Barsotti¹⁰, M. Barsuglia²⁷, M. A. Barton²⁵, I. Bartos²⁸,
R. Bassiri^{29,26}, A. Basti^{14,30}, J. Batch²⁵, J. Bauchrowitz⁸,
Th. S. Bauer⁹, M. Bebronne³, B. Behnke²¹, M. Bejger³¹,
M.G. Beker⁹, A. S. Bell²⁶, C. Bell²⁶, I. Belopolski²⁸,
G. Bergmann⁸, J. M. Berliner²⁵, D. Bersanetti^{32,33},
A. Bertolini⁹, D. Bessis³⁴, J. Betzwieser⁶,
P. T. Beyersdorf³⁵, T. Bhadhbhade²⁹, I. A. Bilenko³⁶,
G. Billingsley¹, J. Birch⁶, M. Bitossi¹⁴, M. A. Bizouard³⁷,
E. Black¹, J. K. Blackburn¹, L. Blackburn³⁸, D. Blair³⁹,
M. Blom⁹, O. Bock⁸, T. P. Bodiya¹⁰, M. Boer⁴⁰, C. Bogan⁸,
C. Bond²⁰, F. Bondu⁴¹, L. Bonelli^{14,30}, R. Bonnand⁴²,
R. Bork¹, M. Born⁸, V. Boschi¹⁴, S. Bose⁴³, L. Bosi⁴⁴,
J. Bowers², C. Bradaschia¹⁴, P. R. Brady¹²,
V. B. Braginsky³⁶, M. Branchesi^{45,46}, C. A. Brannen⁴³,
J. E. Brau⁴⁷, J. Breyer⁸, T. Briant⁴⁸, D. O. Bridges⁶,
A. Brillet⁴⁰, M. Brinkmann⁸, V. Brisson³⁷, M. Britzger⁸,
A. F. Brooks¹, D. A. Brown²⁴, D. D. Brown²⁰,
F. Brückner²⁰, T. Bulik⁴⁹, H. J. Bulten^{9,50}, A. Buonanno⁵¹,
D. Buskulic³, C. Buy²⁷, R. L. Byer²⁹, L. Cadonati⁵²,
G. Cagnoli⁴², J. Calderón Bustillo⁵³, E. Calloni^{4,54},
J. B. Camp³⁸, P. Campsie²⁶, K. C. Cannon⁵⁵, B. Canuel²³,
J. Cao⁵⁶, C. D. Capano⁵¹, F. Carbognani²³, L. Carbone²⁰,
S. Caride⁵⁷, A. Castiglia⁵⁸, S. Caudill¹², M. Cavaglia¹⁷,
F. Cavalier³⁷, R. Cavalieri²³, G. Cella¹⁴, C. Cepeda¹,
E. Cesarini⁵⁹, R. Chakraborty¹, T. Chalermongsak¹,
S. Chao⁶⁰, P. Charlton⁶¹, E. Chassande-Mottin²⁷,
X. Chen³⁹, Y. Chen⁶², A. Chincarini³², A. Chiummo²³,

H. S. Cho⁶³, J. Chow⁶⁴, N. Christensen⁶⁵, Q. Chu³⁹,
 S. S. Y. Chua⁶⁴, S. Chung³⁹, G. Ciani¹⁶, F. Clara²⁵,
 D. E. Clark²⁹, J. A. Clark⁵², F. Cleva⁴⁰, E. Coccia^{66,67},
 P.-F. Cohadon⁴⁸, A. Colla^{19,68}, M. Colombini⁴⁴,
 M. Constancio Jr.¹¹, A. Conte^{19,68}, R. Conte⁶⁹, D. Cook²⁵,
 T. R. Corbitt², M. Cordier³⁵, N. Cornish²², A. Corsi⁷⁰,
 C. A. Costa¹¹, M. W. Coughlin⁷¹, J.-P. Coulon⁴⁰,
 S. Countryman²⁸, P. Couvares²⁴, D. M. Coward³⁹,
 M. Cowart⁶, D. C. Coyne¹, K. Craig²⁶,
 J. D. E. Creighton¹², T. D. Creighton³⁴, S. G. Crowder⁷²,
 A. Cumming²⁶, L. Cunningham²⁶, E. Cuoco²³, K. Dahl⁸,
 T. Dal Canton⁸, M. Damjanic⁸, S. L. Danilishin³⁹,
 S. D'Antonio⁵⁹, K. Danzmann^{8,13}, V. Dattilo²³,
 B. Daudert¹, H. Daveloza³⁴, M. Davier³⁷, G. S. Davies²⁶,
 E. J. Daw⁷³, R. Day²³, T. Dayanga⁴³, G. Debreczeni⁷⁴,
 J. Degallaix⁴², E. Deleeuw¹⁶, S. Deléglise⁴⁸, W. Del Pozzo⁹,
 T. Denker⁸, T. Dent⁸, H. Dereli⁴⁰, V. Dergachev¹,
 R. T. DeRosa², R. De Rosa^{4,54}, R. DeSalvo⁶⁹,
 S. Dhurandhar⁷⁵, M. Díaz³⁴, A. Dietz¹⁷, L. Di Fiore⁴,
 A. Di Lieto^{14,30}, I. Di Palma⁸, A. Di Virgilio¹⁴,
 K. Dmitry³⁶, F. Donovan¹⁰, K. L. Dooley⁸, S. Doravari⁶,
 M. Drago^{76,77}, R. W. P. Drever⁷⁸, J. C. Driggers¹, Z. Du⁵⁶,
 J. -C. Dumas³⁹, S. Dwyer²⁵, T. Eberle⁸, M. Edwards⁷,
 A. Effler², P. Ehrens¹, J. Eichholz¹⁶, S. S. Eikenberry¹⁶,
 G. Endr oczi⁷⁴, R. Essick¹⁰, T. Etzel¹, K. Evans²⁶,
 M. Evans¹⁰, T. Evans⁶, M. Factourovich²⁸, V. Fafone^{59,67},
 S. Fairhurst⁷, Q. Fang³⁹, S. Farinon³², B. Farr⁷⁹, W. Farr⁷⁹,
 M. Favata⁸⁰, D. Fazi⁷⁹, H. Fehrmann⁸, D. Feldbaum^{16,6},
 I. Ferrante^{14,30}, F. Ferrini²³, F. Fidecaro^{14,30}, L. S. Finn⁸¹,
 I. Fiori²³, R. Fisher²⁴, R. Flaminio⁴², E. Foley¹⁸, S. Foley¹⁰,
 E. Forsi⁶, N. Fotopoulos¹, J.-D. Fournier⁴⁰, S. Franco³⁷,
 S. Frasca^{19,68}, F. Frasconi¹⁴, M. Frede⁸, M. Frei⁵⁸, Z. Frei⁸²,
 A. Freise²⁰, R. Frey⁴⁷, T. T. Fricke⁸, P. Fritschel¹⁰,
 V. V. Frolov⁶, M.-K. Fujimoto⁸³, P. Fulda¹⁶, M. Fyffe⁶,
 J. Gair⁷¹, L. Gammaitoni^{44,84}, J. Garcia²⁵, F. Garuffi^{4,54},
 N. Gehrels³⁸, G. Gemme³², E. Genin²³, A. Gennai¹⁴,
 L. Gergely⁸², S. Ghosh⁴³, J. A. Giaime^{2,6}, S. Giampanis¹²,
 K. D. Giardino⁶, A. Giazotto¹⁴, S. Gil-Casanova⁵³,
 C. Gill²⁶, J. Gleason¹⁶, E. Goetz⁸, R. Goetz¹⁶, L. Gondan⁸²,
 G. González², N. Gordon²⁶, M. L. Gorodetsky³⁶,
 S. Gossan⁶², S. Goßler⁸, R. Gouaty³, C. Graef⁶,
 P. B. Graff³⁸, M. Granata⁴², A. Grant²⁶, S. Gras¹⁰,
 C. Gray²⁵, R. J. S. Greenhalgh⁸⁵, A. M. Gretarsson⁸⁶,
 C. Griffo¹⁸, P. Groot⁸⁷, H. Grote⁸, K. Grover²⁰,
 S. Grunewald²¹, G. M. Guidi^{45,46}, C. Guido⁶,
 K. E. Gushwa¹, E. K. Gustafson¹, R. Gustafson⁵⁷,
 B. Hall⁴³, E. Hall¹, D. Hammer¹², G. Hammond²⁶,
 M. Hanke⁸, J. Hanks²⁵, C. Hanna⁸⁸, J. Hanson⁶, J. Harms¹,
 G. M. Harry⁸⁹, I. W. Harry²⁴, E. D. Harstad⁴⁷,

M. T. Hartman¹⁶, K. Haughian²⁶, K. Hayama⁸³,
 J. Heefner^{†,1}, A. Heidmann⁴⁸, M. Heintze^{16,6},
 H. Heitmann⁴⁰, P. Hello³⁷, G. Hemming²³, M. Hendry²⁶,
 I. S. Heng²⁶, A. W. Heptonstall¹, M. Heurs⁸, S. Hild²⁶,
 D. Hoak⁵², K. A. Hodge¹, K. Holt⁶, T. Hong⁶²,
 S. Hooper³⁹, T. Horrom⁹⁰, D. J. Hosken⁹¹, J. Hough²⁶,
 E. J. Howell³⁹, Y. Hu²⁶, Z. Hua⁵⁶, V. Huang⁶⁰,
 E. A. Huerta²⁴, B. Hughey⁸⁶, S. Husa⁵³, S. H. Huttner²⁶,
 M. Huynh¹², T. Huynh-Dinh⁶, J. Iafrate², D. R. Ingram²⁵,
 R. Inta⁶⁴, T. Isogai¹⁰, A. Ivanov¹, B. R. Iyer⁹², K. Izumi²⁵,
 M. Jacobson¹, E. James¹, H. Jang⁹³, Y. J. Jang⁷⁹,
 P. Jaranowski⁹⁴, F. Jiménez-Forteza⁵³, W. W. Johnson²,
 D. Jones²⁵, D. I. Jones⁹⁵, R. Jones²⁶, R.J.G. Jonker⁹,
 L. Ju³⁹, Haris K⁹⁶, P. Kalmus¹, V. Kalogera⁷⁹,
 S. Kandhasamy⁷², G. Kang⁹³, J. B. Kanner³⁸,
 M. Kasprzak^{23,37}, R. Kasturi⁹⁷, E. Katsavounidis¹⁰,
 W. Katzman⁶, H. Kaufer¹³, K. Kaufman⁶², K. Kawabe²⁵,
 S. Kawamura⁸³, F. Kawazoe⁸, F. Kéfélian⁴⁰, D. Keitel⁸,
 D. B. Kelley²⁴, W. Kells¹, D. G. Keppel⁸, A. Khalaidovski⁸,
 F. Y. Khalili³⁶, E. A. Khazanov⁹⁸, B. K. Kim⁹³,
 C. Kim^{99,93}, K. Kim¹⁰⁰, N. Kim²⁹, W. Kim⁹¹, Y.-M. Kim⁶³,
 E. J. King⁹¹, P. J. King¹, D. L. Kinzel⁶, J. S. Kissel¹⁰,
 S. Klimenko¹⁶, J. Kline¹², S. Koehlenbeck⁸, K. Kokeyama²,
 V. Kondrashov¹, S. Koranda¹², W. Z. Korth¹,
 I. Kowalska⁴⁹, D. Kozak¹, A. Kremin⁷², V. Kringel⁸,
 B. Krishnan⁸, A. Królak^{101,102}, C. Kucharczyk²⁹, S. Kudla²,
 G. Kuehn⁸, A. Kumar¹⁰³, P. Kumar²⁴, R. Kumar²⁶,
 R. Kurdyumov²⁹, P. Kwee¹⁰, M. Landry²⁵, B. Lantz²⁹,
 S. Larson¹⁰⁴, P. D. Lasky¹⁰⁵, C. Lawrie²⁶, P. Leaci²¹,
 E. O. Lebigot⁵⁶, C.-H. Lee⁶³, H. K. Lee¹⁰⁰, H. M. Lee⁹⁹,
 J. Lee¹⁰, J. Lee¹⁸, M. Leonardi^{76,77}, J. R. Leong⁸,
 A. Le Roux⁶, N. Leroy³⁷, N. Letendre³, B. Levine²⁵,
 J. B. Lewis¹, V. Lhuillier²⁵, T. G. F. Li⁹, A. C. Lin²⁹,
 T. B. Littenberg⁷⁹, V. Litvine¹, F. Liu¹⁰⁶, H. Liu⁷, Y. Liu⁵⁶,
 Z. Liu¹⁶, D. Lloyd¹, N. A. Lockerbie¹⁰⁷, V. Lockett¹⁸,
 D. Lodhia²⁰, K. Loew⁸⁶, J. Logue²⁶, A. L. Lombardi⁵²,
 M. Lorenzini^{59,67}, V. Loriette¹⁰⁸, M. Lormand⁶,
 G. Losurdo⁴⁵, J. Lough²⁴, J. Luan⁶², M. J. Lubinski²⁵,
 H. Lück^{8,13}, A. P. Lundgren⁸, J. Macarthur²⁶,
 E. Macdonald⁷, B. Machenschalk⁸, M. MacInnis¹⁰,
 D. M. Macleod⁷, F. Magana-Sandoval¹⁸, M. Mageswaran¹,
 K. Mailand¹, E. Majorana¹⁹, I. Maksimovic¹⁰⁸,
 V. Malvezzi^{59,67}, N. Man⁴⁰, G. M. Manca⁸, I. Mandel²⁰,
 V. Mandic⁷², V. Mangano^{19,68}, M. Mantovani¹⁴,
 F. Marchesoni^{44,109}, F. Marion³, S. Márka²⁸, Z. Márka²⁸,
 A. Markosyan²⁹, E. Maros¹, J. Marque²³, F. Martelli^{45,46},
 I. W. Martin²⁶, R. M. Martin¹⁶, L. Martinelli⁴⁰,
 D. Martynov¹, J. N. Marx¹, K. Mason¹⁰, A. Masserot³,
 T. J. Massinger²⁴, F. Matichard¹⁰, L. Matone²⁸,

R. A. Matzner¹¹⁰, N. Mavalvala¹⁰, G. May²,
 N. Mazumder⁹⁶, G. Mazzolo⁸, R. McCarthy²⁵,
 D. E. McClelland⁶⁴, S. C. McGuire¹¹¹, G. McIntyre¹,
 J. McIver⁵², D. Meacher⁴⁰, G. D. Meadors⁵⁷, M. Mehmet⁸,
 J. Meidam⁹, T. Meier¹³, A. Melatos¹⁰⁵, G. Mendell²⁵,
 R. A. Mercer¹², S. Meshkov¹, C. Messenger²⁶,
 M. S. Meyer⁶, H. Miao⁶², C. Michel⁴², E. E. Mikhailov⁹⁰,
 L. Milano^{4,54}, J. Miller⁶⁴, Y. Minenkov⁵⁹,
 C. M. F. Mingarelli²⁰, S. Mitra⁷⁵, V. P. Mitrofanov³⁶,
 G. Mitselmakher¹⁶, R. Mittleman¹⁰, B. Moe¹²,
 M. Mohan²³, S. R. P. Mohapatra^{24,58}, F. Mokler⁸,
 D. Moraru²⁵, G. Moreno²⁵, N. Morgado⁴², T. Mori⁸³,
 S. R. Morriss³⁴, K. Mossavi⁸, B. Mours³,
 C. M. Mow-Lowry⁸, C. L. Mueller¹⁶, G. Mueller¹⁶,
 S. Mukherjee³⁴, A. Mullavey², J. Munch⁹¹, D. Murphy²⁸,
 P. G. Murray²⁶, A. Mytidis¹⁶, M. F. Nagy⁷⁴,
 D. Nanda Kumar¹⁶, I. Nardecchia^{59,67}, T. Nash¹,
 L. Naticchioni^{19,68}, R. Nayak¹¹², V. Nacula¹⁶,
 G. Nelemans^{87,9}, I. Neri^{44,84}, M. Neri^{32,33}, G. Newton²⁶,
 T. Nguyen⁶⁴, E. Nishida⁸³, A. Nishizawa⁸³, A. Nitz²⁴,
 F. Nocera²³, D. Nolting⁶, M. E. Normandin³⁴,
 L. K. Nuttall⁷, E. Ochsner¹², J. O'Dell⁸⁵, E. Oelker¹⁰,
 G. H. Ogin¹, J. J. Oh¹¹³, S. H. Oh¹¹³, F. Ohme⁷,
 P. Oppermann⁸, B. O'Reilly⁶, W. Ortega Larcher³⁴,
 R. O'Shaughnessy¹², C. Osthelder¹, C. D. Ott⁶²,
 D. J. Ottaway⁹¹, R. S. Ottens¹⁶, J. Ou⁶⁰, H. Overmier⁶,
 B. J. Owen⁸¹, C. Padilla¹⁸, A. Pai⁹⁶, C. Palomba¹⁹,
 Y. Pan⁵¹, C. Pankow¹², F. Paoletti^{14,23}, R. Paoletti^{14,15},
 M. A. Papa^{21,12}, H. Paris²⁵, A. Pasqualetti²³,
 R. Passaquieti^{14,30}, D. Passuello¹⁴, M. Pedraza¹, P. Peiris⁵⁸,
 S. Penn⁹⁷, A. Perreca²⁴, M. Phelps¹, M. Pichot⁴⁰,
 M. Pickenpack⁸, F. Piergiovanni^{45,46}, V. Pierro⁶⁹,
 L. Pinard⁴², B. Pindor¹⁰⁵, I. M. Pinto⁶⁹, M. Pitkin²⁶,
 J. Poeld⁸, R. Poggiani^{14,30}, V. Poole⁴³, C. Poux¹,
 V. Predoi⁷, T. Prestegard⁷², L. R. Price¹, M. Prijatelj⁸,
 M. Principe⁶⁹, S. Privitera¹, R. Prix⁸, G. A. Prodi^{76,77},
 L. Prokhorov³⁶, O. Puncken³⁴, M. Punturo⁴⁴, P. Puppo¹⁹,
 V. Quetschke³⁴, E. Quintero¹, R. Quitzow-James⁴⁷,
 F. J. Raab²⁵, D. S. Rabeling^{9,50}, I. Rácz⁷⁴, H. Radkins²⁵,
 P. Raffai^{28,82}, S. Raja¹¹⁴, G. Rajalakshmi¹¹⁵,
 M. Rakhmanov³⁴, C. Ramet⁶, P. Rapagnani^{19,68},
 V. Raymond¹, V. Re^{59,67}, C. M. Reed²⁵, T. Reed¹¹⁶,
 T. Regimbau⁴⁰, S. Reid¹¹⁷, D. H. Reitze^{1,16}, F. Ricci^{19,68},
 R. Riesen⁶, K. Riles⁵⁷, N. A. Robertson^{1,26}, F. Robinet³⁷,
 A. Rocchi⁵⁹, S. Roddy⁶, C. Rodriguez⁷⁹, M. Rodruck²⁵,
 C. Roever⁸, L. Rolland³, J. G. Rollins¹, R. Romano^{4,5},
 G. Romanov⁹⁰, J. H. Romie⁶, D. Rosińska^{31,118}, S. Rowan²⁶,
 A. Rüdiger⁸, P. Ruggi²³, K. Ryan²⁵, F. Salemi⁸,
 L. Sammut¹⁰⁵, L. Sancho de la Jordana⁵³, V. Sandberg²⁵,

J. Sanders⁵⁷, V. Sannibale¹, I. Santiago-Prieto²⁶,
 E. Saracco⁴², B. Sassolas⁴², B. S. Sathyaprakash⁷,
 P. R. Saulson²⁴, R. Savage²⁵, R. Schilling⁸, R. Schnabel^{8,13},
 R. M. S. Schofield⁴⁷, E. Schreiber⁸, D. Schuette⁸,
 B. Schulz⁸, B. F. Schutz^{21,7}, P. Schwinberg²⁵, J. Scott²⁶,
 S. M. Scott⁶⁴, F. Seifert¹, D. Sellers⁶, A. S. Sengupta¹¹⁹,
 D. Sentenac²³, V. Sequino^{59,67}, A. Sergeev⁹⁸,
 D. Shaddock⁶⁴, S. Shah^{87,9}, M. S. Shahriar⁷⁹, M. Shaltev⁸,
 B. Shapiro²⁹, P. Shawhan⁵¹, D. H. Shoemaker¹⁰,
 T. L. Sidery²⁰, K. Siellez⁴⁰, X. Siemens¹², D. Sigg²⁵,
 D. Simakov⁸, A. Singer¹, L. Singer¹, A. M. Sintes⁵³,
 G. R. Skelton¹², B. J. J. Slagmolen⁶⁴, J. Slutsky⁸,
 J. R. Smith¹⁸, M. R. Smith¹, R. J. E. Smith²⁰,
 N. D. Smith-Lefebvre¹, K. Soden¹², E. J. Son¹¹³,
 B. Sorazu²⁶, T. Souradeep⁷⁵, L. Sperandio^{59,67}, A. Staley²⁸,
 E. Steinert²⁵, J. Steinlechner⁸, S. Steinlechner⁸,
 S. Steplewski⁴³, D. Stevens⁷⁹, A. Stochino⁶⁴, R. Stone³⁴,
 K. A. Strain²⁶, N. Straniero⁴², S. Strigin³⁶, A. S. Stroerer³⁴,
 R. Sturani^{45,46}, A. L. Stuver⁶, T. Z. Summerscales¹²⁰,
 S. Susmithan³⁹, P. J. Sutton⁷, B. Swinkels²³, G. Szeifert⁸²,
 M. Tacca²⁷, D. Talukder⁴⁷, L. Tang³⁴, D. B. Tanner¹⁶,
 S. P. Tarabrin⁸, R. Taylor¹, A. P. M. ter Braack⁹,
 M. P. Thirugnanasambandam¹, M. Thomas⁶, P. Thomas²⁵,
 K. A. Thorne⁶, K. S. Thorne⁶², E. Thrane¹, V. Tiwari¹⁶,
 K. V. Tokmakov¹⁰⁷, C. Tomlinson⁷³, A. Toncelli^{14,30},
 M. Tonelli^{14,30}, O. Torre^{14,15}, C. V. Torres³⁴, C. I. Torrie^{1,26},
 F. Travasso^{44,84}, G. Traylor⁶, M. Tse²⁸, D. Ugolini¹²¹,
 C. S. Unnikrishnan¹¹⁵, H. Vahlbruch¹³, G. Vajente^{14,30},
 M. Vallisneri⁶², J. F. J. van den Brand^{9,50},
 C. Van Den Broeck⁹, S. van der Putten⁹,
 M. V. van der Sluys^{87,9}, J. van Heijningen⁹,
 A. A. van Veggel²⁶, S. Vass¹, M. Vasúth⁷⁴, R. Vaulin¹⁰,
 A. Vecchio²⁰, G. Vedovato¹²², J. Veitch⁹, P. J. Veitch⁹¹,
 K. Venkateswara¹²³, D. Verkindt³, S. Verma³⁹,
 F. Vetrano^{45,46}, A. Viceré^{45,46}, R. Vincent-Finley¹¹¹,
 J.-Y. Vinet⁴⁰, S. Vitale^{10,9}, B. Vlcek¹², T. Vo²⁵,
 H. Vocca^{44,84}, C. Vorvick²⁵, W. D. Voudsen²⁰,
 D. Vrinceanu³⁴, S. P. Vyachanin³⁶, A. Wade⁶⁴, L. Wade¹²,
 M. Wade¹², S. J. Waldman¹⁰, M. Walker², L. Wallace¹,
 Y. Wan⁵⁶, J. Wang⁶⁰, M. Wang²⁰, X. Wang⁵⁶, A. Wanner⁸,
 R. L. Ward⁶⁴, M. Was⁸, B. Weaver²⁵, L.-W. Wei⁴⁰,
 M. Weinert⁸, A. J. Weinstein¹, R. Weiss¹⁰, T. Welborn⁶,
 L. Wen³⁹, P. Wessels⁸, M. West²⁴, T. Westphal⁸, K. Wette⁸,
 J. T. Whelan⁵⁸, S. E. Whitcomb^{1,39}, D. J. White⁷³,
 B. F. Whiting¹⁶, S. Wibowo¹², K. Wiesner⁸, C. Wilkinson²⁵,
 L. Williams¹⁶, R. Williams¹, T. Williams¹²⁴, J. L. Willis¹²⁵,
 B. Willke^{8,13}, M. Wimmer⁸, L. Winkelmann⁸, W. Winkler⁸,
 C. C. Wipf¹⁰, H. Wittel⁸, G. Woan²⁶, J. Worden²⁵,
 J. Yablon⁷⁹, I. Yakushin⁶, H. Yamamoto¹, C. C. Yancey⁵¹,

H. Yang⁶², **D. Yeaton-Massey**¹, **S. Yoshida**¹²⁴, **H. Yum**⁷⁹,
M. Yvert³, **A. Zadrożny**¹⁰², **M. Zanolin**⁸⁶, **J.-P. Zendri**¹²²,
F. Zhang¹⁰, **L. Zhang**¹, **C. Zhao**³⁹, **H. Zhu**⁸¹, **X. J. Zhu**³⁹,
N. Zotov^{‡,116}, **M. E. Zucker**¹⁰, and **J. Zweizig**¹

¹LIGO - California Institute of Technology, Pasadena, CA 91125, USA

²Louisiana State University, Baton Rouge, LA 70803, USA

³Laboratoire d'Annecy-le-Vieux de Physique des Particules (LAPP), Université de Savoie, CNRS/IN2P3, F-74941 Annecy-le-Vieux, France

⁴INFN, Sezione di Napoli, Complesso Universitario di Monte S. Angelo, I-80126 Napoli, Italy

⁵Università di Salerno, Fisciano, I-84084 Salerno, Italy

⁶LIGO - Livingston Observatory, Livingston, LA 70754, USA

⁷Cardiff University, Cardiff, CF24 3AA, United Kingdom

⁸Albert-Einstein-Institut, Max-Planck-Institut für Gravitationsphysik, D-30167 Hannover, Germany

⁹Nikhef, Science Park, 1098 XG Amsterdam, The Netherlands

¹⁰LIGO - Massachusetts Institute of Technology, Cambridge, MA 02139, USA

¹¹Instituto Nacional de Pesquisas Espaciais, 12227-010 - São José dos Campos, SP, Brazil

¹²University of Wisconsin-Milwaukee, Milwaukee, WI 53201, USA

¹³Leibniz Universität Hannover, D-30167 Hannover, Germany

¹⁴INFN, Sezione di Pisa, I-56127 Pisa, Italy

¹⁵Università di Siena, I-53100 Siena, Italy

¹⁶University of Florida, Gainesville, FL 32611, USA

¹⁷The University of Mississippi, University, MS 38677, USA

¹⁸California State University Fullerton, Fullerton, CA 92831, USA

¹⁹INFN, Sezione di Roma, I-00185 Roma, Italy

²⁰University of Birmingham, Birmingham, B15 2TT, United Kingdom

²¹Albert-Einstein-Institut, Max-Planck-Institut für Gravitationsphysik, D-14476 Golm, Germany

²²Montana State University, Bozeman, MT 59717, USA

²³European Gravitational Observatory (EGO), I-56021 Cascina, Pisa, Italy

²⁴Syracuse University, Syracuse, NY 13244, USA

²⁵LIGO - Hanford Observatory, Richland, WA 99352, USA

²⁶SUPA, University of Glasgow, Glasgow, G12 8QQ, United Kingdom

²⁷APC, AstroParticule et Cosmologie, Université Paris Diderot, CNRS/IN2P3, CEA/Irfu, Observatoire de Paris, Sorbonne Paris Cité, 10, rue Alice Domon et Léonie Duquet, F-75205 Paris Cedex 13, France

²⁸Columbia University, New York, NY 10027, USA

²⁹Stanford University, Stanford, CA 94305, USA

³⁰Università di Pisa, I-56127 Pisa, Italy

³¹CAMK-PAN, 00-716 Warsaw, Poland

³²INFN, Sezione di Genova, I-16146 Genova, Italy

³³Università degli Studi di Genova, I-16146 Genova, Italy

³⁴The University of Texas at Brownsville, Brownsville, TX 78520, USA

³⁵San Jose State University, San Jose, CA 95192, USA

³⁶Moscow State University, Moscow, 119992, Russia

³⁷LAL, Université Paris-Sud, IN2P3/CNRS, F-91898 Orsay, France

³⁸NASA/Goddard Space Flight Center, Greenbelt, MD 20771, USA

³⁹University of Western Australia, Crawley, WA 6009, Australia

⁴⁰Université Nice-Sophia-Antipolis, CNRS, Observatoire de la Côte d'Azur, F-06304 Nice, France

⁴¹Institut de Physique de Rennes, CNRS, Université de Rennes 1, F-35042 Rennes, France

⁴²Laboratoire des Matériaux Avancés (LMA), IN2P3/CNRS, Université de Lyon, F-69622 Villeurbanne, Lyon, France

⁴³Washington State University, Pullman, WA 99164, USA

⁴⁴INFN, Sezione di Perugia, I-06123 Perugia, Italy

⁴⁵INFN, Sezione di Firenze, I-50019 Sesto Fiorentino, Firenze, Italy

⁴⁶Università degli Studi di Urbino 'Carlo Bo', I-61029 Urbino, Italy

- ⁴⁷University of Oregon, Eugene, OR 97403, USA
⁴⁸Laboratoire Kastler Brossel, ENS, CNRS, UPMC, Université Pierre et Marie Curie, F-75005 Paris, France
⁴⁹Astronomical Observatory Warsaw University, 00-478 Warsaw, Poland
⁵⁰VU University Amsterdam, 1081 HV Amsterdam, The Netherlands
⁵¹University of Maryland, College Park, MD 20742, USA
⁵²University of Massachusetts - Amherst, Amherst, MA 01003, USA
⁵³Universitat de les Illes Balears, E-07122 Palma de Mallorca, Spain
⁵⁴Università di Napoli 'Federico II', Complesso Universitario di Monte S. Angelo, I-80126 Napoli, Italy
⁵⁵Canadian Institute for Theoretical Astrophysics, University of Toronto, Toronto, Ontario, M5S 3H8, Canada
⁵⁶Tsinghua University, Beijing 100084, China
⁵⁷University of Michigan, Ann Arbor, MI 48109, USA
⁵⁸Rochester Institute of Technology, Rochester, NY 14623, USA
⁵⁹INFN, Sezione di Roma Tor Vergata, I-00133 Roma, Italy
⁶⁰National Tsing Hua University, Hsinchu Taiwan 300
⁶¹Charles Sturt University, Wagga Wagga, NSW 2678, Australia
⁶²Caltech-CaRT, Pasadena, CA 91125, USA
⁶³Pusan National University, Busan 609-735, Korea
⁶⁴Australian National University, Canberra, ACT 0200, Australia
⁶⁵Carleton College, Northfield, MN 55057, USA
⁶⁶INFN, Gran Sasso Science Institute, I-67100 L'Aquila, Italy
⁶⁷Università di Roma Tor Vergata, I-00133 Roma, Italy
⁶⁸Università di Roma 'La Sapienza', I-00185 Roma, Italy
⁶⁹University of Sannio at Benevento, I-82100 Benevento, Italy and INFN (Sezione di Napoli), Italy
⁷⁰The George Washington University, Washington, DC 20052, USA
⁷¹University of Cambridge, Cambridge, CB2 1TN, United Kingdom
⁷²University of Minnesota, Minneapolis, MN 55455, USA
⁷³The University of Sheffield, Sheffield S10 2TN, United Kingdom
⁷⁴Wigner RCP, RMKI, H-1121 Budapest, Konkoly Thege Miklós út 29-33, Hungary
⁷⁵Inter-University Centre for Astronomy and Astrophysics, Pune - 411007, India
⁷⁶INFN, Gruppo Collegato di Trento, I-38050 Povo, Trento, Italy
⁷⁷Università di Trento, I-38050 Povo, Trento, Italy
⁷⁸California Institute of Technology, Pasadena, CA 91125, USA
⁷⁹Northwestern University, Evanston, IL 60208, USA
⁸⁰Montclair State University, Montclair, NJ 07043, USA
⁸¹The Pennsylvania State University, University Park, PA 16802, USA
⁸²MTA-Eotvos University, 'Lendulet' A. R. G., Budapest 1117, Hungary
⁸³National Astronomical Observatory of Japan, Tokyo 181-8588, Japan
⁸⁴Università di Perugia, I-06123 Perugia, Italy
⁸⁵Rutherford Appleton Laboratory, HSIC, Chilton, Didcot, Oxon, OX11 0QX, United Kingdom
⁸⁶Embry-Riddle Aeronautical University, Prescott, AZ 86301, USA
⁸⁷Department of Astrophysics/IMAPP, Radboud University Nijmegen, P.O. Box 9010, 6500 GL Nijmegen, The Netherlands
⁸⁸Perimeter Institute for Theoretical Physics, Ontario, N2L 2Y5, Canada
⁸⁹American University, Washington, DC 20016, USA
⁹⁰College of William and Mary, Williamsburg, VA 23187, USA
⁹¹University of Adelaide, Adelaide, SA 5005, Australia
⁹²Raman Research Institute, Bangalore, Karnataka 560080, India
⁹³Korea Institute of Science and Technology Information, Daejeon 305-806, Korea
⁹⁴Białystok University, 15-424 Białystok, Poland
⁹⁵University of Southampton, Southampton, SO17 1BJ, United Kingdom
⁹⁶IISER-TVM, CET Campus, Trivandrum Kerala 695016, India
⁹⁷Hobart and William Smith Colleges, Geneva, NY 14456, USA
⁹⁸Institute of Applied Physics, Nizhny Novgorod, 603950, Russia
⁹⁹Seoul National University, Seoul 151-742, Korea

- ¹⁰⁰Hanyang University, Seoul 133-791, Korea
¹⁰¹IM-PAN, 00-956 Warsaw, Poland
¹⁰²NCBJ, 05-400 Świerk-Otwock, Poland
¹⁰³Institute for Plasma Research, Bhat, Gandhinagar 382428, India
¹⁰⁴Utah State University, Logan, UT 84322, USA
¹⁰⁵The University of Melbourne, Parkville, VIC 3010, Australia
¹⁰⁶University of Brussels, Brussels 1050 Belgium
¹⁰⁷SUPA, University of Strathclyde, Glasgow, G1 1XQ, United Kingdom
¹⁰⁸ESPCI, CNRS, F-75005 Paris, France
¹⁰⁹Università di Camerino, Dipartimento di Fisica, I-62032 Camerino, Italy
¹¹⁰The University of Texas at Austin, Austin, TX 78712, USA
¹¹¹Southern University and A&M College, Baton Rouge, LA 70813, USA
¹¹²IISER-Kolkata, Mohanpur, West Bengal 741252, India
¹¹³National Institute for Mathematical Sciences, Daejeon 305-390, Korea
¹¹⁴RRCAT, Indore MP 452013, India
¹¹⁵Tata Institute for Fundamental Research, Mumbai 400005, India
¹¹⁶Louisiana Tech University, Ruston, LA 71272, USA
¹¹⁷SUPA, University of the West of Scotland, Paisley, PA1 2BE, United Kingdom
¹¹⁸Institute of Astronomy, 65-265 Zielona Góra, Poland
¹¹⁹Indian Institute of Technology, Gandhinagar Ahmedabad Gujarat 382424, India
¹²⁰Andrews University, Berrien Springs, MI 49104, USA
¹²¹Trinity University, San Antonio, TX 78212, USA
¹²²INFN, Sezione di Padova, I-35131 Padova, Italy
¹²³University of Washington, Seattle, WA 98195, USA
¹²⁴Southeastern Louisiana University, Hammond, LA 70402, USA
¹²⁵Abilene Christian University, Abilene, TX 79699, USA
[†]Deceased, April 2012.
[‡]Deceased, May 2012.

E-mail: alicia.sintes@uib.es

Abstract. We report on an all-sky search for periodic gravitational waves in the frequency range 50 – 1000 Hz with the first derivative of frequency in the range -8.9×10^{-10} Hz/s to zero in two years of data collected during LIGO’s fifth science run. Our results employ a Hough transform technique, introducing a χ^2 test and analysis of coincidences between the signal levels in years 1 and 2 of observations that offers a significant improvement in the product of strain sensitivity with compute cycles per data sample compared to previously published searches. Since our search yields no surviving candidates, we present results taking the form of frequency dependent, 95% confidence upper limits on the strain amplitude h_0 . The most stringent upper limit from year 1 is 1.0×10^{-24} in the 158.00 – 158.25 Hz band. In year 2, the most stringent upper limit is 8.9×10^{-25} in the 146.50 – 146.75 Hz band. This improved detection pipeline, which is computationally efficient by at least two orders of magnitude better than our flagship Einstein@Home search, will be important for “quick-look” searches in the Advanced LIGO and Virgo detector era.

PACS numbers: 04.80.Nn, 95.55.Ym, 97.60.Gb, 07.05.Kf

1. Introduction

The focus of this article is the search for evidence of continuous gravitational waves, as might be radiated by nearby, rapidly spinning neutron stars, in data from the Laser Interferometer Gravitational-wave Observatory (LIGO) [1]. The data used in this

paper were produced during LIGO’s fifth science run (S5) that started on November 4, 2005 and ended on October 1, 2007.

Spinning neutron stars are promising sources of gravitational wave signals in the LIGO frequency band. These objects may generate continuous gravitational waves through a variety of mechanisms including non-axisymmetric distortions of the neutron star, unstable oscillation modes in the fluid part of the star and free precession [2, 3, 4, 5, 6]. Independently of the specific mechanism, the emitted signal is a quasi-periodic wave whose frequency changes slowly during the observation time due to energy loss through gravitational wave emission, and possibly other mechanisms. At an Earth-based detector the signal exhibits amplitude and phase modulations due to the motion of the Earth with respect to the source.

A number of searches have been carried out previously in LIGO data [7, 8, 9, 10, 11, 12, 13, 14, 15, 16, 17, 18] including: targeted searches in which precise pulsar ephemerides from radio, X-ray or γ -ray observations can be used in a coherent integration over the full observation span; directed searches in which the direction of the source is known precisely, but for which little or no frequency information is known; and all-sky searches in which there is no information about location or frequency.

All-sky searches for unknown neutron stars must cope with a very large parameter space volume. Optimal methods based on coherent integration over the full observation time are completely unfeasible since the template bank spacing decreases dramatically with observation time, and even for a coherent time baseline of just few days, a wide-frequency-band all-sky search is computationally extremely challenging. Therefore hierarchical approaches have been proposed [19, 20, 21, 22, 23, 24] which incorporate semi-coherent methods into the analysis. These techniques are less sensitive for the same observation time but are computationally inexpensive. The Hough transform [21, 7, 25, 10, 26] is an example of such a method and has been used in previous wide-parameter-space searches published by the LIGO and Virgo Collaborations. Moreover it has also been used in the hierarchical approach for Einstein@Home searches, as the incoherent method to combine the information from coherently analyzed segments [14, 18].

In this paper we report the results of an all-sky search making use of the ‘weighted Hough’ method [25, 10, 26]. The ‘weighted Hough’ was developed to improve the sensitivity of the ‘standard Hough’ search [7, 21] and allows us to analyze data from multiple detectors, taking into account the different sensitivities.

The work presented here achieves improved sensitivity compared to previous Hough searches [7, 10] by splitting the run into two year-long portions and requiring consistency between signal levels in the two separate years for each candidate event, in addition to incorporating a χ^2 -test [27]. This new pipeline is efficient at rejecting background, allowing us to lower the event threshold and achieve improved sensitivity. The parameter space searched in our analysis covers the frequency range $50 < f < 1000$ Hz and the frequency time-derivative range $-8.9 \times 10^{-10} < \dot{f} < 0$ Hz/s. We detect no signals, so our results are presented as strain amplitudes h_0 excluded at 95% confidence, marginalized over the above \dot{f} interval.

Through the use of significant distributed computing resources [28], another search [18] has achieved better sensitivity on the same data as the search described here. But the Einstein@Home production run on the second year of S5 LIGO data required about 9.5 months, used a total of approximately 25000 CPU (central processing unit) years [18], and required five weeks for the post-processing on a cluster with 6720 CPU cores. The search presented in this paper used only 500 CPU months

Table 1. The reference GPS initial and final time for the data collected during the LIGO’s fifth science run, together with the number of hours of data used for the analysis.

Detector	1st year			2nd year		
	start	end	hours	start	end	hours
H1	815410991	846338742	5710	846375384	877610329	6295
H2	815201292	846340583	6097.5	846376386	877630716	6089
L1	816070323	846334700	4349	846387978	877760976	5316.5

to process each of the two years of data, representing a computational cost more than two orders of magnitude smaller. This is also an order of magnitude smaller than the computational cost of the semi-coherent ‘PowerFlux’ search reported in a previous paper [17].

The significance of our analysis is through offering an independent analysis to cross-check these results, and a method that allows the attainment of sensitivity close to that of the Einstein@Home search at substantially reduced computational burden. This technique will be particularly important in the advanced LIGO and Virgo detector when applied to “quick-look” searches for nearby sources that may have detectable electromagnetic counterparts. Moreover, the Hough transform is more robust than other computationally efficient semi-coherent methods with respect to noise spectral disturbances [10] and phase modeling of the signal. In particular, it is also more robust than the Einstein@Home search to the non inclusion of second order frequency derivatives.

This paper is organized as follows: Section 2 briefly describes the LIGO interferometers and the data from LIGO’s fifth science run. Section 3 defines the waveforms we seek and the associated assumptions we have made. In section 4 we briefly review the Hough-transform method. Section 5 describes the χ^2 test implemented for the analysis of the full S5 data. Section 6 gives a detailed description of the search pipeline and results. Upper limit computations are provided in section 7. The study of some features related to the χ^2 -veto is presented in section 8. Section 9 discusses variations, further improvements and capabilities of alternative searches. Section 10 concludes with a summary of the results.

2. Data from the LIGO’s fifth science run

During LIGO’s fifth science run the LIGO detector network consisted of a 4-km interferometer in Livingston, Louisiana (called L1) and two interferometers in Hanford, Washington, one a 4-km and another 2-km (H1 and H2, respectively). The fifth science run spanned a nearly two-year period of data acquisition. This run started at 16:00 UTC on November 4, 2005 at Hanford and at 16:00 UTC on November 14, 2005 at Livingston Observatory; the run ended at 00:00 UTC on October 1, 2007. During this run, all three LIGO detectors had displacement spectral amplitudes very near their design goals of 1.1×10^{-19} m·Hz^{-1/2} in their most sensitive frequency band near 150 Hz for the 4-km detectors and, in terms of gravitational-wave strain, the H2 interferometer was roughly a factor of two less sensitive than the other two over most of the relevant band.

The data were acquired and digitized at a rate of 16384 Hz. Data acquisition

was periodically interrupted by disturbances such as seismic transients (natural or anthropogenic), reducing the net running time of the interferometers. In addition, there were 1-2 week commissioning breaks to repair equipment and address newly identified noise sources. The resulting duty factors for the interferometers, defined as the fraction of the total run time when the interferometer was locked (i.e., all the interferometer control servos operating in their linear regime) and in its low configuration, were approximately 69% for H1, 77% for H2, and 57% for L1 during the first eight months. A nearby construction project degraded the L1 duty factor significantly during this early period of the S5 run. By the end of the S5 run, the cumulative duty factors had improved to 78% for H1, 79% for H2, and 66% for L1.

In the paper the data from each of the three LIGO detectors is used to search for continuous gravitational wave signals. In table 1 we provide the reference GPS initial and final times for the data collected for each detector, together with the number of hours of data used for the analysis, where each data segment used was required to contain at least 30 minutes of continuous interferometer operation.

3. The waveform model

Spinning neutron stars may generate continuous gravitational waves (GW) through a variety of mechanisms. Independently of the specific mechanism, the emitted signal is a quasi-periodic wave whose frequency changes slowly during the observation time due to energy loss through gravitational wave emission, and possibly other mechanisms. The form of the received signal at the detector is

$$h(t) = F_+(t, \psi) h_+(t) + F_\times(t, \psi) h_\times(t) \quad (1)$$

where t is time in the detector frame, ψ is the polarization angle of the wave and $F_{+, \times}$ characterize the detector responses for the two orthogonal polarizations [29, 30]. For an isolated quadrupolar gravitational-wave emitter, characterized by a rotating triaxial-ellipsoid mass distribution, the individual components $h_{+, \times}$ have the form

$$h_+ = h_0 \frac{1 + \cos^2 \iota}{2} \cos \Phi(t) \quad \text{and} \quad h_\times = h_0 \cos \iota \sin \Phi(t), \quad (2)$$

where ι describes the inclination of the source's rotation axis to the line of sight, h_0 is the wave amplitude and $\Phi(t)$ is the phase evolution of the signal. For such a star, the gravitational wave frequency, f , is twice the rotation frequency and the amplitude h_0 is given by

$$h_0 = \frac{4\pi^2 G}{c^4} \frac{I_{zz} f^2 \varepsilon}{d}, \quad (3)$$

where d is the distance to the star, I_{zz} is the principal moment of inertia with respect to its spin axis, ε the equatorial ellipticity of the star, G is Newton's constant and c is the speed of light.

Note that the search method used in this paper is sensitive to periodic signals from any type of isolated gravitational-wave source, though we present upper limits in terms of h_0 . Because we use the Hough method, only the instantaneous signal frequency in the detector frame, $2\pi f(t) = d\Phi(t)/dt$, needs to be calculated. This is given, to a very good approximation, by the non-relativistic Doppler expression:

$$f(t) - \hat{f}(t) = \hat{f}(t) \frac{\mathbf{v}(t) \cdot \mathbf{n}}{c}, \quad (4)$$

where $\hat{f}(t)$ is the instantaneous signal frequency in the Solar System Barycenter (SSB), $\mathbf{v}(t)$ is the detector velocity with respect to the SSB frame and \mathbf{n} is the unit-vector corresponding to the sky location of the source. In this analysis, we search for $\hat{f}(t)$ signals well described by a nominal frequency f_0 at the start time of the S5 run t_0 and a constant first time derivative \dot{f} , such that

$$\hat{f}(t) = f_0 + \dot{f}(t - t_0). \quad (5)$$

These equations ignore corrections to the time interval $t - t_0$ at the detector compared with that at the SSB and relativistic corrections. These corrections are negligible for the search described here.

4. The Hough transform

The Hough transform is a well known method for pattern recognition that has been applied to the search for continuous gravitational waves. In this case the Hough transform is used to find hypothetical signals whose time-frequency evolution fits the pattern produced by the Doppler modulation of the detected frequency, due to the Earth's rotational and orbital motion with respect to the Solar System Barycenter, and the time derivative of the frequency intrinsic to the source. Further details can be found in [21, 25, 26, 7]; here we only give a brief summary.

The starting point for the Hough transform are N short Fourier transforms (SFTs). Each of these SFTs is digitized by setting a threshold ρ_{th} on the normalized power

$$\rho_k = \frac{2|\tilde{x}_k|^2}{T_{\text{coh}}S_n(f_k)}. \quad (6)$$

Here \tilde{x}_k is the discrete Fourier transform of the data, the frequency index k corresponds to a physical frequency of $f_k = k/T_{\text{coh}}$, $S_n(f_k)$ is the single sided power spectral density of the detector noise and T_{coh} is the time baseline of the SFT. The k^{th} frequency bin is selected if $\rho_k \geq \rho_{\text{th}}$, and rejected otherwise. In this way, each SFT is replaced by a collection of zeros and ones called a peak-gram. This is the simplest method of selecting frequency bins, for which the optimal choice of the threshold ρ_{th} is 1.6 [21]. Alternative conditions could be imposed [31, 32, 33], that might be more robust against spectral disturbances.

For our choice, the probability that a frequency bin is selected is $q = e^{-\rho_{\text{th}}}$ for Gaussian noise and η , given by

$$\eta = q \left\{ 1 + \frac{\rho_{\text{th}}}{2} \lambda_k + \mathcal{O}(\lambda_k^2) \right\} \quad (7)$$

is the corresponding probability in the presence of a signal. λ_k is the signal to noise ratio (SNR) within a single SFT, and for the case when there is no mismatch between the signal and the template:

$$\lambda_k = \frac{4|\tilde{h}(f_k)|^2}{T_{\text{coh}}S_n(f_k)} \quad (8)$$

with $\tilde{h}(f)$ being the Fourier transform of the signal $h(t)$.

Several flavors of the Hough transform have been developed [21, 25, 34] and used for different searches [7, 10, 14]. The Hough transform is used to map points from the time-frequency plane of our data (understood as a sequence of peak-grams) into

the space of the source parameters. Each point in parameter space corresponds to a pattern in the time-frequency plane, and the Hough number count n is the weighted sum of the ones and zeros, $n_k^{(i)}$, of the different peak-grams along this curve. For the ‘weighted Hough’ this sum is computed as

$$n = \sum_{i=0}^{N-1} w_k^{(i)} n_k^{(i)}. \quad (9)$$

where the the choice of weights is optimal, in the sense of [25], if defined as

$$w_k^{(i)} \propto \frac{1}{S_k^{(i)}} \left\{ \left(F_{+1/2}^{(i)} \right)^2 + \left(F_{\times 1/2}^{(i)} \right)^2 \right\}, \quad (10)$$

where $F_{+1/2}^{(i)}$ and $F_{\times 1/2}^{(i)}$ are the values of the beam pattern functions at the mid point of the i^{th} SFT and are normalized according to

$$\sum_{i=0}^{N-1} w_k^{(i)} = N. \quad (11)$$

The natural detection statistic is the *significance* (or critical ratio) defined as:

$$s = \frac{n - \langle n \rangle}{\sigma}, \quad (12)$$

where $\langle n \rangle$ and σ are the expected mean and standard deviation for pure noise. Furthermore, the relation between the significance and the false alarm probability α , in the Gaussian approximation [21], is given by

$$s_{\text{th}} = \sqrt{2} \text{erfc}^{-1}(2\alpha). \quad (13)$$

5. The χ^2 veto

χ^2 time-frequency discriminators are commonly used for gravitational wave detection. Originally, they were designed for broadband signals with a known waveform in a data stream [35]. But they can be adapted for narrowband continuous signals, as those expected from rapidly rotating neutron stars. The essence of these tests is to “break up” the data (in time or frequency domain) and to see if the response in each chunk is consistent with what would be expected from the purported signal.

In this paper, a chi-square test is implemented as a veto, in order to reduce the number of candidates in the analysis of the full S5 data. The idea for this χ^2 discriminator is to split the data into p non-overlapping chunks, each of them containing a certain number of SFTs $\{N_1, N_2, \dots, N_p\}$, such that

$$\sum_{j=1}^p N_j = N, \quad (14)$$

and analyze them separately, obtaining the Hough number-count n_j which, for the same pattern across the different chunks, would then satisfy

$$\sum_{j=1}^p n_j = n, \quad (15)$$

where n is the total number-count for a given point in parameter space. The χ^2 statistic will look along the different chunks to see if the number count accumulates in a way that is consistent with the properties of the signal and the detector noise. Small values of χ^2 are consistent with the hypothesis that the observed significance arose from a detector output which was a linear combination of Gaussian noise and the continuous wave signal. Large values of χ^2 indicate either the signal did not match the template or that the detector noise was non-Gaussian.

In the following subsections we derive a χ^2 discriminator for the different implementations of the Hough transform and show how the veto curve was derived for LIGO S5 data.

5.1. The standard Hough

In the simplest case in which all weights are set to unity, the expected value and variance of the number count are

$$\langle n \rangle = N\eta, \quad \sigma_n^2 = N\eta(1 - \eta), \quad (16)$$

$$\langle n_j \rangle = N_j\eta = N_j \frac{\langle n \rangle}{N}, \quad \sigma_{n_j}^2 = N_j\eta(1 - \eta). \quad (17)$$

Consider the p quantities defined by

$$\Delta n_j \equiv n_j - \frac{N_j}{N}n. \quad (18)$$

With this definition, it holds true that

$$\langle \Delta n_j \rangle = 0, \quad \sum_{j=1}^p \Delta n_j = 0, \quad \langle n_j n \rangle = \frac{N_j}{N} \langle n^2 \rangle, \quad (19)$$

and the expectation value of the square of Δn_j is

$$\langle (\Delta n_j)^2 \rangle = \left(1 - \frac{N_j}{N}\right) N_j\eta(1 - \eta). \quad (20)$$

Therefore we can define the χ^2 discriminator statistic by

$$\chi^2(n_1, \dots, n_p) = \sum_{j=1}^p \frac{(\Delta n_j)^2}{\sigma_{n_j}^2} = \sum_{j=1}^p \frac{(n_j - nN_j/N)^2}{N_j\eta(1 - \eta)}. \quad (21)$$

This corresponds to a χ^2 -distribution with $p - 1$ degrees of freedom. To implement this discriminator, we need to measure, for each point in parameter space, the total number-count n , the partial number-counts n_j and assume a constant value of $\eta = n/N$.

5.2. The weighted Hough

In the case of the weighted Hough the result given by equation (21) can be generalized. Let I_j be the set of SFT indices for each different p chunks, thus the mean and variance of the number-count become

$$\langle n_j \rangle = \sum_{i \in I_j} w_i \eta_i \quad \langle n \rangle = \sum_{j=1}^p \langle n_j \rangle \quad \sigma_{n_j}^2 = \sum_{i \in I_j} w_i^2 \eta_i (1 - \eta_i) \quad (22)$$

and we can define

$$\Delta n_j \equiv n_j - n \frac{\sum_{i \in I_j} w_i \eta_i}{\sum_{i=1}^N w_i \eta_i}, \quad (23)$$

so that $\langle \Delta n_j \rangle = 0$, $\sum_{j=1}^p \Delta n_j = 0$. Hence, the χ^2 discriminator would now be:

$$\chi^2 = \sum_{j=1}^p \frac{(\Delta n_j)^2}{\sigma_{n_j}^2} = \sum_{j=1}^p \frac{\left(n_j - n \frac{\sum_{i \in I_j} w_i \eta_i}{\sum_{i=1}^N w_i \eta_i} \right)^2}{\sum_{i \in I_j} w_i^2 \eta_i (1 - \eta_i)}. \quad (24)$$

In a given search, we can compute the $\sum_{i \in I_j} w_i$, $\sum_{i \in I_j} w_i^2$ for each of the p chunks, but the different η_i values can not be measured from the data itself because they depend on the exact SNR for each single SFT as defined in equations (7) and (8). For this reason, the discriminator we proposed is constructed by replacing $\eta_i \rightarrow \eta^*$, where $\eta^* = n/N$. In this way, from equation (24) we get

$$\chi^2 \approx \sum_{j=1}^p \frac{\left(n_j - n \frac{\sum_{i \in I_j} w_i}{N} \right)^2}{\eta^* (1 - \eta^*) \sum_{i \in I_j} w_i^2}. \quad (25)$$

In principle, one is free to choose the different p chunks of data as one prefers, but it is reasonable to split the data into segments in such a way that they would contribute a similar relative contribution to the total number count. Therefore we split the SFT data in such a way that the sum of the weights in each block satisfies

$$\sum_{i \in I_j} w_i \approx \frac{N}{p}. \quad (26)$$

Further details and applications of this χ^2 on LIGO S4 data can be found in [27].

5.3. The S5 χ^2 veto curve

We study the behavior of this χ^2 discriminator in order to characterize the χ^2 -significance plane in the presence of signals and derive empirically the veto curve.

For this purpose we use the full LIGO S5 SFT data, split into both years, in the same way that is done in the analysis, and inject a large number of Monte Carlo simulated continuous gravitational wave signals into the data, varying the amplitude, frequency, frequency derivative, sky location, as well as the nuisance parameters $\cos \iota$, ψ and ϕ_0 of the signals. Those injections are analyzed with the multi-interferometer Hough code using the same grid resolution in parameter space as is used in the search.

To characterize the veto curve, nine 0.25Hz bands, spread in frequency and free of known large spectral disturbances have been selected. These are: 102.5Hz, 151Hz, 190Hz, 252.25Hz, 314.1Hz, 448.5Hz, 504.1Hz, 610.25Hz, and 710.25Hz. Monte Carlo injections in those bands have been performed separately in the data from both years. Since the results were comparable for both years a single veto curve is derived.

In total 177834 injections are considered with a significance value lower than 70. The results of these injections in terms of (s, χ^2) are presented in figure 1. The χ^2 values obtained correspond to those by splitting the data in $p = 16$ segments.

Then we proceed as follows: first we sort the points with respect to the significance, and we group them in sets containing 1000 points. For each set we

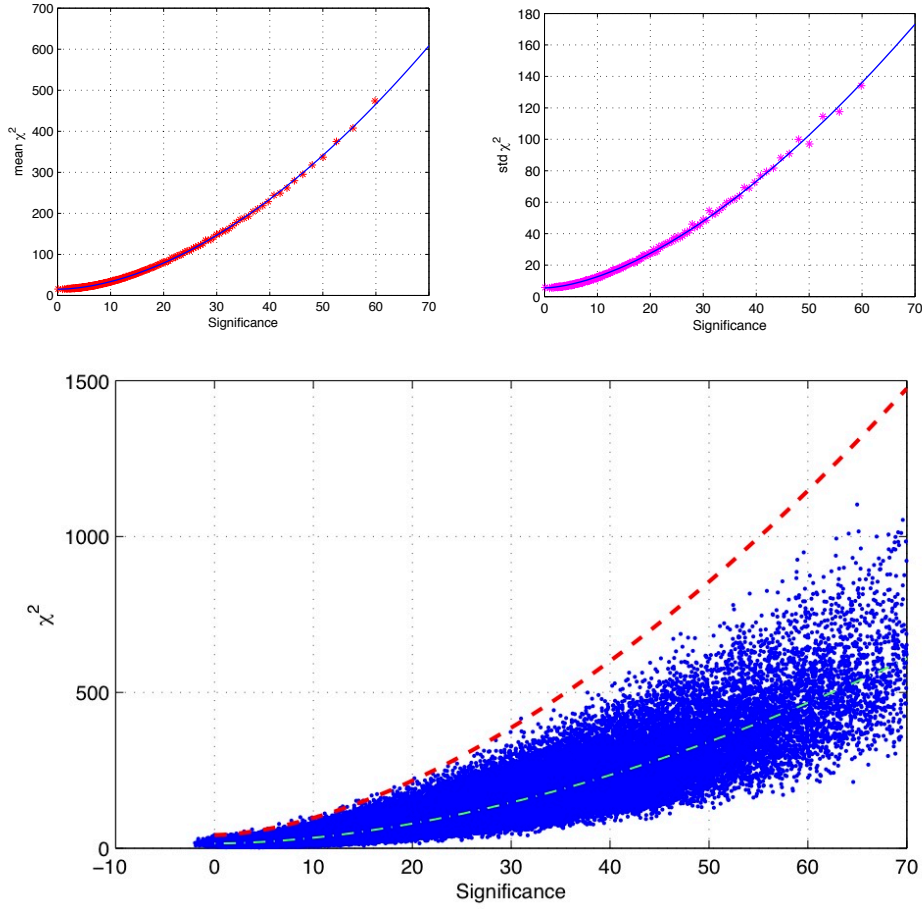

Figure 1. (Top left) Mean value of the significance versus mean of the χ^2 and the fitted power law curve for 177834 simulated injected signals. (Top right) Mean value of the significance versus mean χ^2 standard deviation and the fitted power law curve. (Bottom) Significance- χ^2 plane for the injections, together with the fitted mean curve (dot-dashed line) and the veto curve (dashed line) corresponding to the mean χ^2 plus five times its standard deviation.

compute the mean value of the significance, the mean of the χ^2 and its standard deviation. With these reduced set of points we fit two power laws $p - 1 + a s^c$ and $\sqrt{2p - 2} + b s^d$ to the (mean s , mean χ^2) and (mean s , std χ^2) respectively, obtaining the following coefficients (with 95% confidence bounds):

$$\begin{aligned}
 a &= 0.3123 & (0.305, 0.3195) \\
 c &= 1.777 & (1.77, 1.783) \\
 b &= 0.1713 & (0.1637, 0.1789) \\
 d &= 1.621 & (1.609, 1.633)
 \end{aligned}$$

The veto curve we will use in this analysis corresponds to the mean curve plus

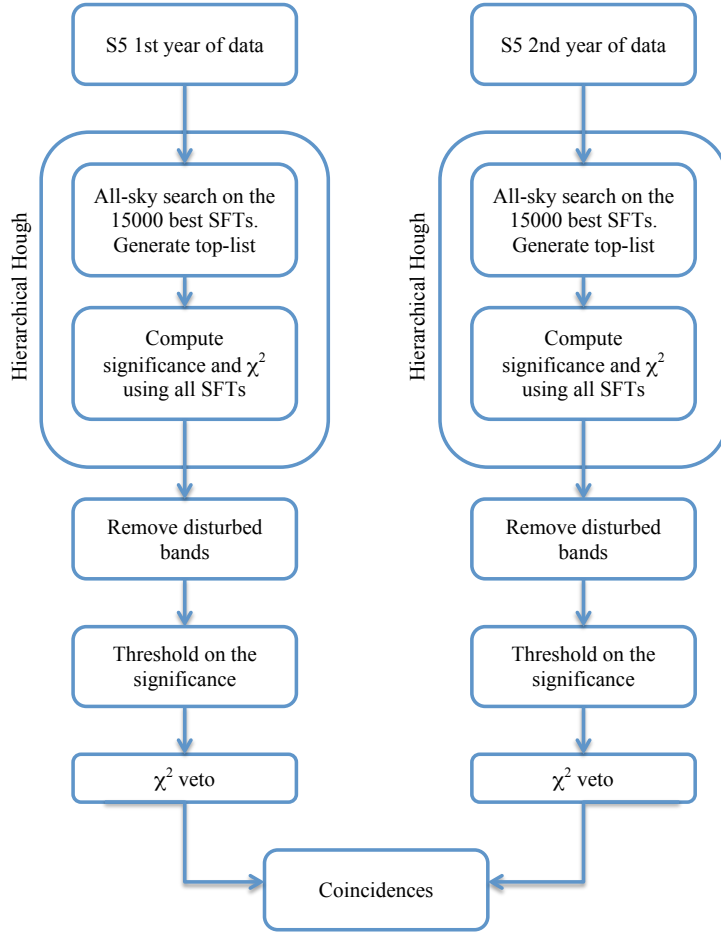

Figure 2. Pipeline of the Hough search.

five times the standard deviation

$$\bar{\chi}^2 = p - 1 + 0.3123 s^{1.777} + 5(\sqrt{2p - 2} + 0.1713 s^{1.621}). \quad (27)$$

This curve vetoes 25 of the 177834 injections considered with significance lower than 70, that could translate into a false dismissal rate of 0.014. In figure 1 we show the fitted curves and the $\bar{\chi}^2$ veto curve compared to the result of the injections.

6. Description of the all-sky search.

In this paper, we use a new pipeline to analyze the data from the fifth science run of the LIGO detectors to search for evidence of continuous gravitational waves, that might be radiated by nearby unknown rapidly spinning isolated neutron stars. Data from each of the three LIGO interferometers is used to perform the all-sky search. The

key difference from previous searches is that, starting from 30 min SFTs, we perform a multi-interferometer search analyzing separately the two years of the S5 run, and we study coincidences among the source candidates produced by the first and second years of data. Furthermore, we use a χ^2 test adapted to the Hough transform searches to veto potential candidates. The pipeline is shown schematically in figure 2.

A separate search was run for each successive 0.25 Hz band within the frequency range 50–1000 Hz and covering frequency time derivatives in the range -8.9×10^{-10} Hz s $^{-1}$ to zero. We use a uniform grid spacing equal to the size of a SFT frequency bin, $\delta f = 1/T_{\text{coh}} = 5.556 \times 10^{-4}$ Hz. The resolution $\delta \dot{f}$ is given by the smallest value of \dot{f} for which the intrinsic signal frequency does not drift by more than a frequency bin during the observation time T_{obs} in the first year: $\delta \dot{f} = \delta f/T_{\text{obs}} \sim 1.8 \times 10^{-11}$ Hz s $^{-1}$. This yields 51 spin-down values for each frequency. $\delta \dot{f}$ is fixed to the same value for the search on the first and the second year of S5 data. The sky resolution, $\delta\theta$, is frequency dependent, as given by Eq.(4.14) of Ref. [21], that we increase by a factor 2. As explained in detail in Section V.B.1 of [10], the sky-grid spacing can be increased with a negligible loss in SNR, and for previous PowerFlux searches [10, 13, 17] a factor 5 of increase was used in some frequency ranges to analyze LIGO S4 and S5 data.

The set of SFTs are generated directly from the calibrated data stream, using 30-minute intervals of data for which the interferometer is operating in what is known as science mode. With this requirement, we search 32295 SFTs from the first year of S5 (11402 from H1, 12195 from H2 and 8698 from L1) and 35401 SFTs from the second year (12590 from H1, 12178 from H2 and 10633 from L1).

6.1. A two-step hierarchical Hough search

The approach used to analyze each year of data is based on a two-step hierarchical search for continuous signals from isolated neutron stars. In both steps, the weighted Hough transform is used to find signals whose frequency evolution fits the pattern produced by the Doppler shift and the spin-down in the time-frequency plane of the data. The search is done by splitting the frequency range in 0.25 Hz bands and using the SFTs from multiple interferometers.

In the first stage, and for each 0.25 Hz band, we break up the sky into smaller patches with frequency dependent size in order to use the *look up table* approach to compute the Hough transform, as described in [21], which greatly reduces the computational cost. But limitations on the memory of the computers constrain the volume of data (i.e., the number of SFTs) that can be analyzed at once and the parameter space (e.g., size and resolution of the sky-patches and number of spin-down values) we can search over. For this reason, in this first stage, we select the best 15000 SFTs (according to the noise floor and the beam pattern functions) for each frequency band and each sky-patch and apply the Hough transform on the selected data. The size of the sky-patches ranges from ~ 0.4 rad \times 0.4 rad at 50 Hz to ~ 0.07 rad \times 0.07 rad at 1 kHz and we calculate the weights only for the center of each sky-patch. This was set in order to ensure that the memory usage will never exceed the 0.8GB and this search could run on the Merlin/Morgane dual compute cluster at the Albert Einstein Institute‡. A top-list keeping the best 1000 candidates is produced for each 0.25 Hz band for the all-sky search.

‡ <http://gw.aei.mpg.de/resources/computational-resources/merlin-morgane-dual-compute-cluster>

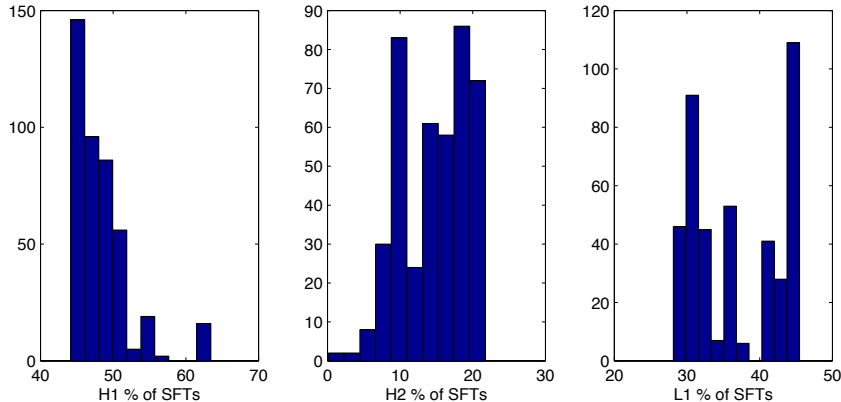

Figure 3. Histograms of the percentage of SFTs that each detector has contributed in the first stage to the all-sky search. These figures correspond to a 0.25 Hz band at 420 Hz for the first year of S5 data. The vertical axes are the number of sky-patches.

Figure 3 shows the histograms of the percentage of SFTs that each detector contributes for the different sky locations for a band at 420 Hz for the first year of S5 data. At this particular frequency, the detector that contributes the most is H1 between 44–64%, giving the maximum contribution near the poles, L1 contributes between 28.1–45.5% with its maximum around the equator, and H2 contributes at most 21.7% of the SFTs. As shown in figure 1 in [36], the maximum contribution of H2 corresponds to those sky regions where L1 contributes the least. If SFT selection had been based only upon the weights due to the noise floor, the H2 detector would not have contributed at all in this first stage.

In a second stage, we compute the χ^2 value for all the candidates in the top-list in each 0.25 Hz band. This is done by dividing the data into 16 chunks and summing weighted binary zeros or ones along the expected path of the frequency evolution of a hypothetical periodic gravitational wave signal in the digitized time-frequency plane of our data. Since there are no computational limitations, we use the complete set of available SFTs from all three interferometers, and we also get a new value of the significance using all the data. In this way we reduce the mismatch of the template, since the number count is obtained without the roundings introduced by the *look up table* approach and the weights are computed for the precise sky location and not for the center of the corresponding patch. All these refinements contribute also to a potential improvement of sensitivity when a threshold is subsequently applied to the recomputed significance (described below).

Figure 4 shows the maximum-significance value in each 0.25 Hz band obtained for the first and second years of S5 data.

6.2. The post-processing

After the multi-interferometer Hough search is performed on each year of S5 data between 50 and 1000 Hz, a top list keeping the best 1000 candidates is produced for each 0.25 Hz band. This step yields 3.8×10^6 candidates for each year. The

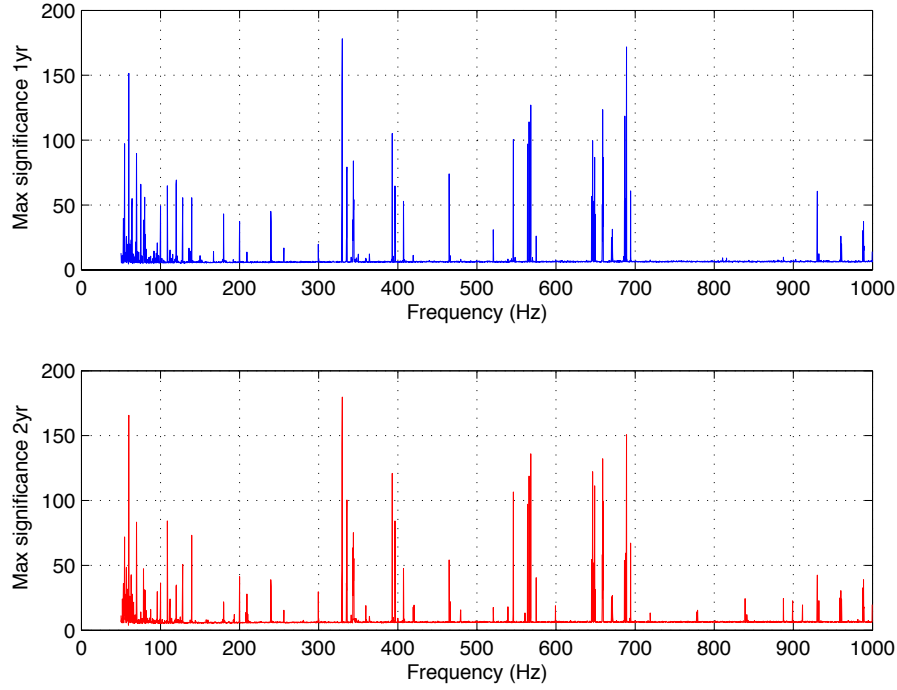

Figure 4. Maximum value of the significance for each 0.25 Hz band for both years of LIGO S5 data.

Table 2. Initial frequency of the 0.25Hz bands excluded from the search.

Excluded Bands (Hz)	Description
$[n60 - 0.25, n60 + 0.25]$ $n=1$ to 16	Power lines
[343.0, 344.75]	Violin modes
[346.5, 347.75]	Violin modes
[348.75, 349.25]	Violin modes
[685.75, 689.75]	Violin mode harmonics
[693.0, 695.5]	Violin mode harmonics
[697.5, 698.75]	Violin mode harmonics

post-processing of these results has the following steps:

- (i) Remove those 0.25 Hz bands that are affected by power lines or violin modes. A total of 96 bands are removed. These bands are given in table 2.
- (ii) Remove all the 0.25 Hz bands for which the χ^2 vetoes more than a 95% of the elements in the top list.

Figure 5 shows the χ^2 veto level for all the frequency bands for both years. With this criterion, 144 and 131 0.25 Hz bands would be vetoed for the first and second year of data respectively. These first two steps leave a total 3548 bands in which we search for coincidence candidates and set upper limits; a total of 252 bands

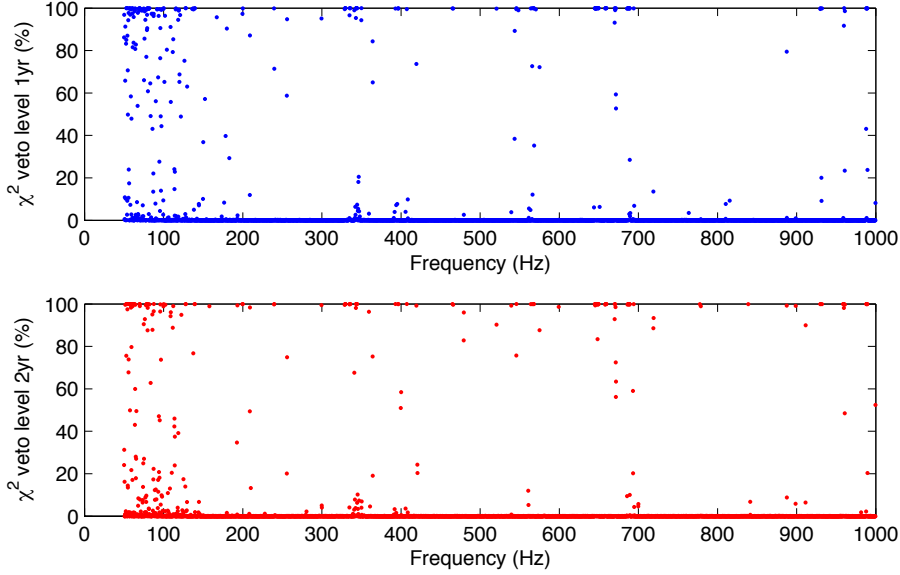

Figure 5. Percentage of the number of candidates vetoed due to a large χ^2 value for each 0.25 Hz band for both years of LIGO S5 data.

were discarded.

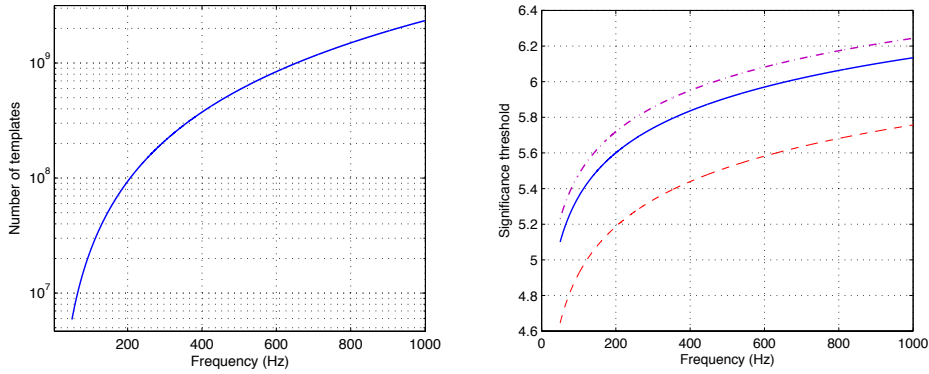

Figure 6. (Left) Number of templates analyzed in each 0.25 Hz band as a function of frequency. (Right) Significance threshold for a false alarm level of $1/(\text{number of templates})$ (solid line), compared to $10/(\text{number of templates})$ (dashed line) and $0.5/(\text{number of templates})$ (dot-dashed) in each band.

- (iii) Set a threshold on the significance.

Given the relation of the Hough significance and the Hough false alarm probability (see equation (13)), we set a threshold on the candidate’s significance that corresponds to a false alarm of $1/(\text{number of templates})$ for each 0.25 Hz band.

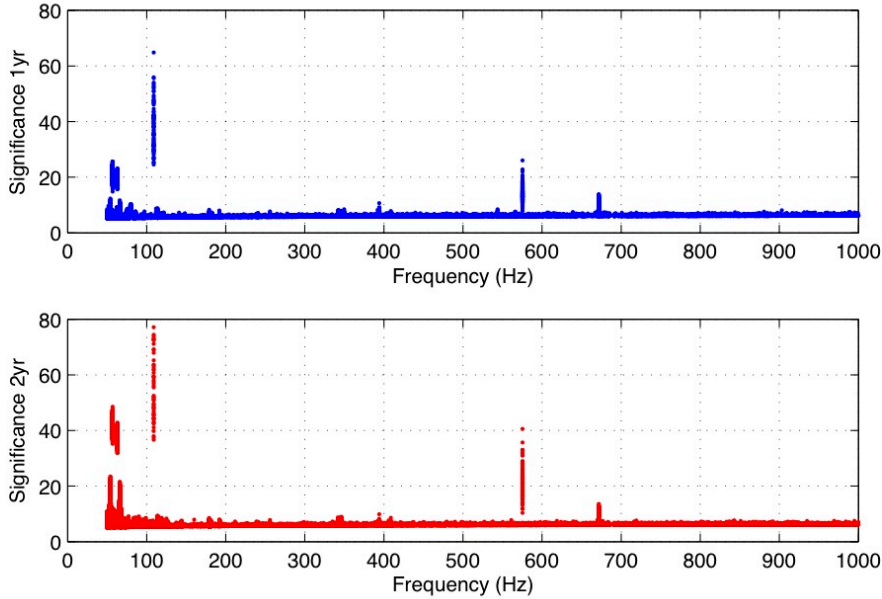

Figure 7. Surviving candidates from both years after applying the χ^2 veto and setting a threshold in the significance.

Figure 6 shows the value of this threshold at different frequencies.

(iv) Apply the χ^2 veto.

From the initial 3.8×10^6 elements in the top list for each year, after excluding the noisy bands, applying the χ^2 veto and setting a threshold on the significance, the number of candidates remaining in the 3548 ‘clean’ bands are 31427 for the 1st year and 50832 for the 2nd year. Those are shown in figure 7.

(v) Selection of coincident candidates.

For each of the four parameters: frequency, spin-down and sky location, we set the coincidence window with a size equal to five times the grid spacing used in the search and centered on the values of the candidates parameters. Therefore the coincidence window always contains 625 cells in parameter space, with frequency-dependent size, according to the search grid. This window is computed for each of the candidates selected from the first year of data and then we look for coincidences among the candidates of the second year, making sure to translate their frequency to the reference time of the starting time of the run, taking into account their spin-down values.

With this procedure, we obtain 135728 coincidence pairs, corresponding to 5823 different candidates of the first year that have coincidences with 7234 different ones of the second year. Those are displayed in figure 8. All those candidates cluster in frequency in 34 groups. The most significant outlier at 108.857 Hz corresponds to a simulated pulsar signal injected into the instrument as a test signal. The most significant events in each cluster are shown in tables 3 and 4.

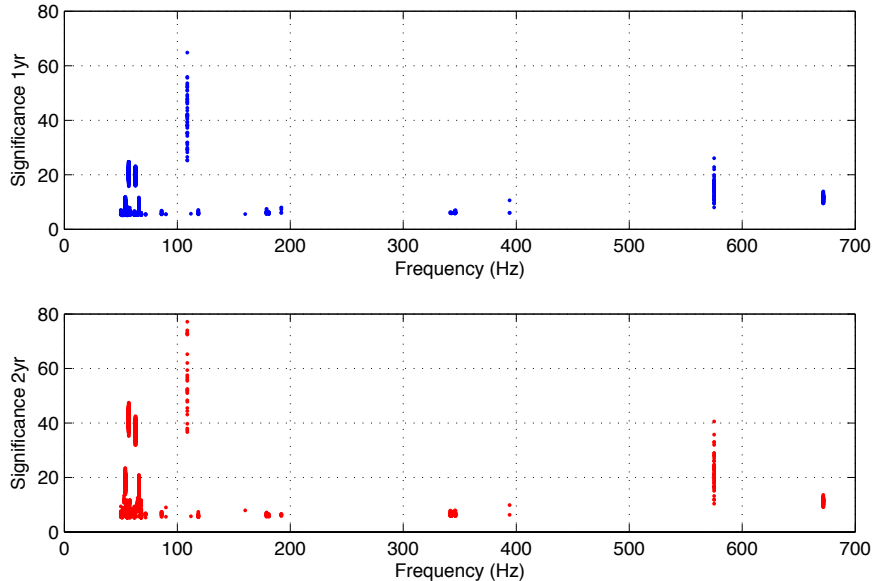

Figure 8. Significance of the coincidence candidates from the two years of LIGO S5 data. The upper and lower plots correspond to the first and second year respectively.

Noise lines were identified by previously performed searches ([13, 14, 18, 17, 37]) as well as the search described in this paper. Several techniques were used to identify the causes of outliers, including the calculation of the coherence between the interferometer output channel and physical environment monitoring channels and the computation of high resolution spectra. A dedicated analysis code “FScan” [38] was also created specifically for identification of instrumental artifacts. Problematic noise lines were recorded and monitored throughout S5.

In addition, a number of particular checks were performed on the coincidence outliers, including: a detailed study of the full top-list results, for those 0.25Hz bands where the candidates were found –in order to check if candidates are more dominant in a given year, or if they cluster in certain regions of parameter space; and a second search using the data of the two most sensitive detectors, H1 and L1 separately –in order to see if artifacts could be associated to a given detector, consistent with the observed spectra.

All of the 34 outliers were investigated and were all traced to instrumental artifacts or hardware injections (see details in table 5). Hence the search did not reveal any true continuous gravitational wave signals.

7. Upper limits estimation and astrophysical reach

The analysis of the Hough search presented here has not identified any convincing continuous gravitational wave signal. Hence, we proceed to set upper limits on the maximum intrinsic gravitational wave strain h_0 that is consistent with our observations

Table 3. Summary of 1st year coincidence candidates, including the frequency band, the number of candidates in each cluster and showing the details of the most significant candidate in each of the 34 clusters. Shown are the significance s , the χ^2 value, the detected frequency at the start of the run (SSB frame) f_0 , the spin down \dot{f} , and the sky position (RA, dec).

	Band (Hz)	Num.	s	χ^2	f_0 (Hz)	\dot{f} (Hz s $^{-1}$)	RA (rad)	dec (rad)
1	50.001 - 50.003	12	7.103	64.115	50.0022	0	-1.84	0.69
2	50.997 - 51.004	7	5.431	57.322	51.0028	0	-2.73	0.94
3	52.000 - 52.016	44	6.886	54.108	52.0139	-21.4e-11	-1.99	-0.08
4	52.786 - 52.793	6	6.094	40.089	52.7911	0	0	1.33
5	53.996 - 54.011	1136	11.880	60.583	54.0039	-10.7e-11	2.68	-1.21
6	54.996 - 55.011	82	6.995	48.289	55.0067	0	3.00	-0.47
7	55.749 - 55.749	7	5.940	37.902	55.7489	0	-0.23	1.12
8	56.000 - 56.016	167	8.085	66.130	56.0056	-7.1e-11	0.20	0.22
9	56.997 - 57.011	1370	24.751	175.459	57.0028	-12.5e-11	-2.10	1.40
10	58.000 - 58.015	89	7.901	61.360	58.0128	-35.7e-11	-2.32	0.43
11	61.994 - 62.000	195	6.597	26.445	61.9989	0	0.98	0.21
12	62.996 - 63.009	1324	23.188	131.619	63.0028	-8.9e-11	0	-1.40
13	64.996 - 65.000	101	6.252	52.374	64.9994	-5.3e-11	-0.17	0.03
14	65.378 - 65.381	3	5.586	29.000	65.3806	-16.1e-11	-2.17	1.15
15	65.994 - 66.013	919	11.662	35.587	65.9994	-7.1e-11	0.15	1.38
16	67.006 - 67.006	1	5.801	11.950	67.0056	-17.8e-11	-1.13	-0.20
17	67.993 - 68.009	39	6.061	44.319	68.0017	-14.3e-11	-1.55	0.66
18	72.000 - 72.000	4	5.604	17.668	72.0000	-1.8e-11	1.57	-1.11
19	86.002 - 86.024	14	6.786	47.054	86.0150	-17.8e-11	1.78	1.09
20	90.000 - 90.000	2	5.554	58.338	90.0000	-3.6e-11	1.54	-1.05
21	108.857 - 108.860	50	64.850	552.161	108.8570	0	3.10	-0.60
22	111.998 - 111.998	1	5.673	46.493	111.9980	-7.1e-11	-0.54	1.18
23	118.589 - 118.613	18	7.072	52.181	118.5990	-57.1e-11	2.90	-0.46
24	160.000 - 160.000	1	5.571	18.847	160.0000	0	1.56	-1.15
25	178.983 - 179.026	21	7.483	43.380	179.0010	-3.6e-11	-1.59	1.17
26	181.000 - 181.038	8	6.309	13.174	181.0170	-8.9e-11	-1.12	-0.89
27	192.000 - 192.002	5	7.976	41.042	192.0000	-1.8e-11	-1.51	1.17
28	341.763 - 341.765	3	6.292	39.340	341.7630	-1.8e-11	-1.63	1.21
29	342.680 - 342.684	5	6.113	36.893	342.6800	-3.6e-11	1.47	-1.14
30	345.721 - 345.724	17	6.835	38.540	345.7230	-12.5e-11	-1.07	1.44
31	346.306 - 346.316	9	6.973	30.298	346.3070	-3.6e-11	1.32	-1.13
32	394.099 - 394.100	3	10.617	95.063	394.1000	0	-1.58	1.16
33	575.163 - 575.167	57	26.058	146.929	575.1640	-1.8e-11	-2.53	0.06
34	671.728 - 671.733	101	13.878	132.197	671.7290	0	1.54	-1.17

for a population of signals described by an isolated triaxial rotating neutron star.

As in the previous S2 and S4 searches [7, 10], we set a population-based frequentist upper limit, assuming random positions in the sky, in the gravitational wave frequency range [50, 1000] Hz and with spin-down values in the range -8.9×10^{-10} Hz s $^{-1}$ to zero. The rest of the nuisance parameters, $\cos \iota$, ψ and ϕ_0 , are assumed to be uniformly distributed. As commonly done in all-sky, all-frequency searches, the upper limits are given in different frequency sub-bands, here chosen to be 0.25 Hz wide. Each upper limit is based on the most significant event from each year in its 0.25 Hz band. Our goal is to find the value of h_0 (denoted $h_0^{95\%}$) such that 95% of the signal injections at this amplitude would be recovered by our search and are more significant than the most significant candidate from the actual search in that band, thus providing the 95% confidence all-sky upper limit on h_0 .

Our procedure for setting upper-limits uses partial Monte Carlo signal injection

Table 4. Summary of 2nd year coincidence candidates, showing the details of the most significant candidate in each of the 34 clusters.

	Band (Hz)	Num.	s	χ^2	f_0 (Hz)	\dot{f} (Hz s ⁻¹)	RA (rad)	dec (rad)
1	50.001 - 50.004	10	9.345	77.005	50.0006	-5.3e-11	1.25	-1.05
2	50.993 - 51.003	16	7.106	17.670	51.0011	-1.8e-11	-1.95	1.32
3	52.000 - 52.012	38	8.800	30.888	52.0094	-17.8e-11	-2.17	-0.08
4	52.784 - 52.792	14	13.269	128.801	52.7911	-7.1e-11	0.77	1.31
5	53.996 - 54.006	1380	23.431	69.473	54.0033	-14.3e-11	-1.92	1.31
6	54.995 - 55.008	405	11.554	73.521	55.0056	-5.3e-11	-2.98	0.13
7	55.748 - 55.749	46	7.102	34.151	55.7489	-1.8e-11	-0.10	0.13
8	56.000 - 56.008	161	11.478	64.077	56.0006	-1.8e-11	1.58	-1.13
9	56.996 - 57.004	1478	47.422	412.817	56.9989	0	-0.31	1.43
10	58.000 - 58.008	166	11.675	65.764	58.0000	0	1.59	-1.13
11	61.993 - 62.001	400	9.361	56.108	61.9989	0	-1.16	1.02
12	62.997 - 63.004	1138	42.432	360.615	63.0039	-5.3e-11	-1.51	1.41
13	64.994 - 65.000	288	12.557	119.361	64.9978	0	0.61	-1.14
14	65.377 - 65.378	2	5.777	34.580	65.3772	-14.3e-11	-1.84	1.03
15	65.995 - 66.006	1162	20.864	67.221	66.0022	-5.3e-11	-1.51	1.40
16	66.999 - 66.999	5	6.207	19.546	66.9989	-17.8e-11	-1.08	0.03
17	67.994 - 68.007	199	11.682	82.662	68.0006	-1.8e-11	1.65	-1.14
18	71.999 - 72.000	10	6.802	45.727	72.0000	-1.8e-11	1.41	-1.14
19	86.002 - 86.013	15	7.368	54.707	86.0094	-10.7e-11	2.10	0.75
20	89.999 - 90.000	4	9.008	86.486	90.0000	0	1.54	-1.19
21	108.857 - 108.858	27	77.157	1613.230	108.8580	-5.3e-11	2.99	-0.71
22	111.996 - 111.996	1	5.775	59.202	111.9960	-7.1e-11	-0.37	1.00
23	118.579 - 118.589	19	7.398	69.372	118.5820	-41.0e-11	2.79	-0.68
24	160.000 - 160.000	2	7.898	15.079	160.0000	0	1.60	-1.17
25	178.984 - 179.014	24	7.089	33.229	179.0010	-10.7e-11	-1.79	1.35
26	180.998 - 181.019	8	6.587	28.605	181.0180	-28.5e-11	-0.39	1.07
27	191.999 - 192.001	8	6.582	45.301	192.0000	-3.6e-11	1.51	-1.19
28	341.762 - 341.764	19	7.859	71.736	341.7630	-3.6e-11	-1.63	1.17
29	342.677 - 342.680	19	7.569	45.255	342.6790	-14.3e-11	1.47	-1.11
30	345.718 - 345.721	12	7.890	44.570	345.7200	-12.5e-11	-0.91	1.38
31	346.303 - 346.309	14	7.803	45.756	346.3070	0	1.46	-1.21
32	394.099 - 394.100	2	9.877	95.232	394.1000	0	-1.58	1.16
33	575.163 - 575.165	53	40.576	415.830	575.1640	-1.8e-11	-2.53	0.06
34	671.729 - 671.732	87	13.600	116.261	671.7320	-1.8e-11	1.59	-1.15

studies, using the same search pipeline as described above, together with an analytical sensitivity estimation. As in the previous S4 Hough search [10], upper limits can be computed accurately without extensive Monte Carlo simulations. Up to a constant factor C , that depends on the grid resolution in parameter space, they are given by

$$h_0^{95\%} = C \left(\frac{1}{\sum_{i=0}^{N-1} (S_i)^{-2}} \right)^{1/4} \sqrt{\frac{S}{T_{\text{coh}}}}. \quad (28)$$

where

$$S = \text{erfc}^{-1}(2\alpha_H) + \text{erfc}^{-1}(2\beta_H), \quad (29)$$

S_i is the average value of the single sided power spectral noise density of the i^{th} SFT in the corresponding frequency sub-band, α_H is the false alarm and β_H the false dismissal probability.

The utility of this fit is that having determined the value of C in a small frequency range, it can be extrapolated to cover the full bandwidth without performing any

Table 5. Description of the coincidence outliers, together with the maximum value of the significance in both years.

	Bands (Hz)	s 1y	s 2y	Comment
1	50.001 - 50.004	7.103	9.345	L1 1 Hz Harmonic from control/data acquisition system
2	50.993 - 51.004	5.431	7.106	L1 1 Hz Harmonic from control/data acquisition system
3	52.000 - 52.016	6.886	8.800	L1 1 Hz Harmonic from control/data acquisition system
4	52.784 - 52.793	6.094	13.269	Instrumental line in H1
5	53.996 - 54.011	11.880	23.431	Pulsed heating sideband on 60 Hz mains
6	54.995 - 55.011	6.995	11.554	1 Hz Harmonic from control/data acquisition system
7	55.748 - 55.749	5.940	7.102	Instrumental line in L1
8	56.000 - 56.016	8.085	11.478	L1 1 Hz Harmonic from control/data acquisition system
9	56.996 - 57.011	24.751	47.422	Pulsed heating sideband on 60 Hz mains
10	58.000 - 58.015	7.901	11.675	L1 1 Hz Harmonic from control/data acquisition system
11	61.993 - 62.001	6.597	9.361	L1 1 Hz Harmonic from control/data acquisition system
12	62.996 - 63.009	23.188	42.432	Pulsed heating sideband on 60 Hz mains
13	64.994 - 65.000	6.252	12.557	L1 1 Hz Harmonic from control/data acquisition system
14	65.377 - 65.381	5.586	5.777	Instrumental line in L1 – member of offset 1Hz comb
15	65.994 - 66.013	11.662	20.864	Pulsed sideband on 60 Hz mains
16	66.999 - 67.006	5.801	6.207	L1 1 Hz Harmonic from control/data acquisition system
17	67.993 - 68.009	6.061	11.682	1 Hz Harmonic from control/data acquisition system
18	71.999 - 72.000	5.604	6.802	1 Hz Harmonic from control/data acquisition system
19	86.002 - 86.024	6.786	7.368	Instrumental line in H1
20	89.999 - 90.000	5.554	9.008	Instrumental line in H1
21	108.857 - 108.860	64.850	77.157	Hardware injection of simulated signal (ip3)
22	111.996 - 111.998	5.673	5.775	16 Hz harmonic from data acquisition system
23	118.579 - 118.613	7.072	7.398	Sideband of mains at 120 Hz
24	160.000 - 160.000	5.571	7.898	16 Hz harmonic from data acquisition system
25	178.983 - 179.026	7.483	7.089	Sideband of mains at 180 Hz
26	180.998 - 181.038	6.309	6.587	Sideband of mains at 180 Hz
27	191.999 - 192.002	7.976	6.582	16 Hz harmonic from data acquisition system
28	341.762 - 341.765	6.292	7.859	Sideband of suspension wire resonance in H1
29	342.677 - 342.684	6.113	7.569	Sideband of suspension wire resonance in H1
30	345.718 - 345.724	6.835	7.890	Sideband of suspension wire resonance in H1
31	346.303 - 346.316	6.973	7.803	Sideband of suspension wire resonance in H1
32	394.099 - 394.100	10.617	9.877	Sideband of calibration line at 393.1 Hz in H1
33	575.163 - 575.167	26.058	40.576	Hardware injection of simulated signal (ip2)
34	671.728 - 671.733	13.878	13.600	Instrumental line in H1

further Monte Carlo simulations. Figure 9 shows the value of the constant C for a number of 0.1 Hz frequency bands. More precisely, this is the ratio of the upper limits measured by means of Monte-Carlo injections in the multi-interferometer Hough search to the quantity $h_0^{95\%}/C$ as defined in equation (28). The value of \mathcal{S} is computed using the false alarm α_H corresponding to the observed loudest event, in a given frequency band, and a false dismissal rate $\beta_H = 0.05$, in correspondence to the desired confidence level of 95%, i.e., $\mathcal{S} \rightarrow s^*/\sqrt{2} + \text{erfc}^{-1}(0.1)$, where s^* is the highest significance value in the frequency band. This yields a scale factor C of 8.32 ± 0.19 for the first year and 8.25 ± 0.16 for the second year of S5. With these values we proceed to set the upper limits for all the frequency bands. These values obtained using equation (28) have an error smaller than 5% for bands free of large instrumental disturbances. For an in-depth study of how to analytically estimate the sensitivity of wide parameter searches for gravitational-wave pulsars, we refer the reader to [39].

The 95% confidence all-sky upper limits on h_0 from this multi-interferometer search for each year of S5 data are shown in figure 10. The best upper limits

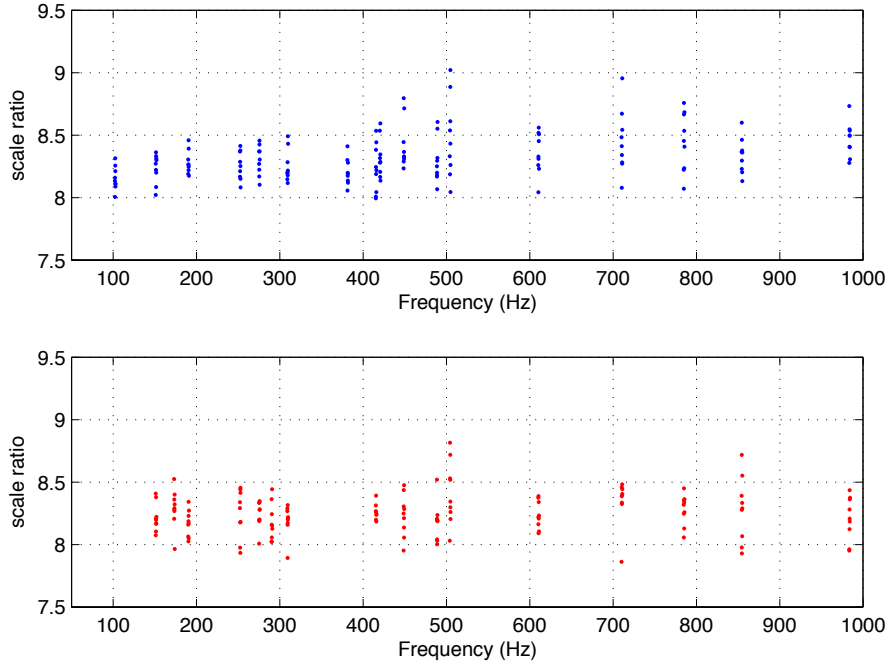

Figure 9. Ratio of the upper limits measured by means of Monte-Carlo injections in the multi-interferometer Hough search to the quantity $h_0^{95\%}/C$ as defined in Equation (28). The top figure corresponds to the first year of S5 data and the bottom one to the second year. The comparison is performed by doing 500 Monte-Carlo injections for 10 different amplitude in several small frequency bands. 153 and 144 frequency bands have been used for the first and second year respectively.

correspond to 1.0×10^{-24} for the first year of S5 in the 158 – 158.25 Hz band, and 8.9×10^{-25} for the second year in the 146.5 – 146.75 Hz band. There is an overall 15% calibration uncertainty on these upper limits. No upper limits are provided in the 252 vetoed bands, that were excluded from the coincidence analysis, since the analytical approximation would not be accurate enough. These excluded frequency bands are marked in the figure.

Figure 11 provides the maximum astrophysical reach of our search for each year of the S5 run. The top panel shows the maximum distance to which we could have detected a source emitting a continuous wave signal with strain amplitude $h_0^{95\%}$. The bottom panel does not depend on any result from the search. It shows the corresponding ellipticity values as a function of frequency. For both plots the source is assumed to be spinning down at the maximum rate considered in the search -8.9×10^{-10} Hz/s, and emitting in gravitational waves all the energy lost. This follows formulas in paper [10] and assumes the canonical value of 10^{38} kg m² for I_{zz} in equation (3).

Around the frequencies of greatest sensitivity, we are sensitive to objects as far away as 1.9 and 2.2 kpc for the first and second year of S5 and with an ellipticity ε around 10^{-4} . Normal neutron stars are expected to have ε less than 10^{-5} [40, 41].

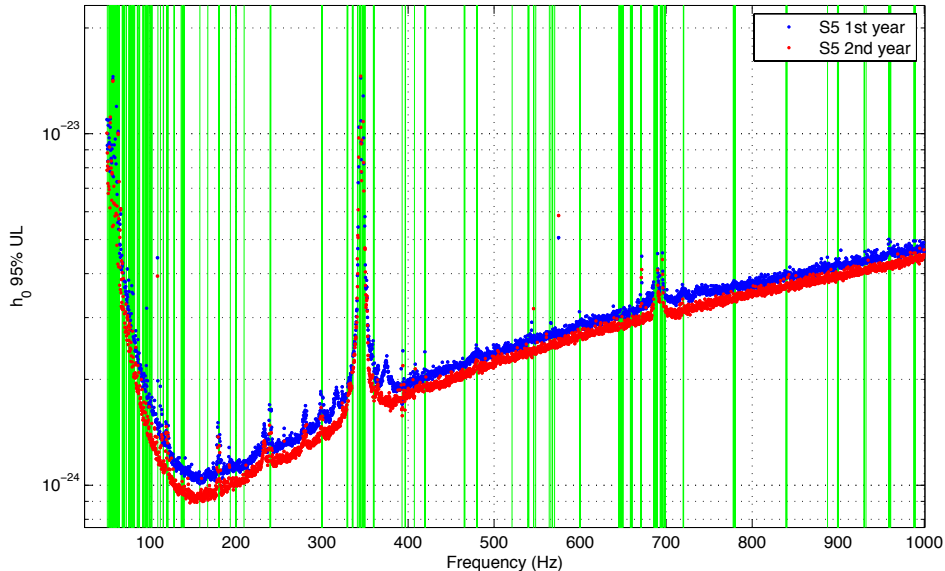

Figure 10. The 95% confidence all-sky upper limits on h_0 from the hierarchical Hough multi-interferometer search together with excluded frequency bands. The best upper limits correspond to 1.0×10^{-24} for the S5 first year in the 158 – 158.25 Hz band, and 8.9×10^{-25} for the S5 second year in the 146.5 – 146.75 Hz band.

Such plausible value of ε could be detectable by a search like this if the object were emitting at 350 Hz and at a distance no further than 750 pc. For a source of fixed ellipticity and frequency, this search had a bit less range than the Einstein@Home search on the same data [18].

8. Applications of the χ^2 veto and hardware-injected signals.

A novel feature of the search presented here is the implementation of the χ^2 veto. It is worth mentioning that this discriminator has been able to veto all the violin modes present in the data and many other narrow instrumental artifacts. Figure 12 demonstrates how well the χ^2 veto used works on those frequency bands affected by violin modes.

As part of the testing and validation of search pipelines and analysis code, simulated signals are added into the interferometer length control system to produce mirror motions similar to what would be generated if a gravitational wave signal were present. These are the so-called hardware-injected pulsars. During the S5 run ten artificial pulsars were injected. Four of these pulsars: P2, P3, P5 and P8, at frequencies 575.16, 108.85, 52.81 and 193.4 Hz respectively, were strong enough to be detected by the multi-interferometer Hough search (see table III in [18] for the detailed parameters). The hardware injections were not active all the time, having a duty factor of about 60%.

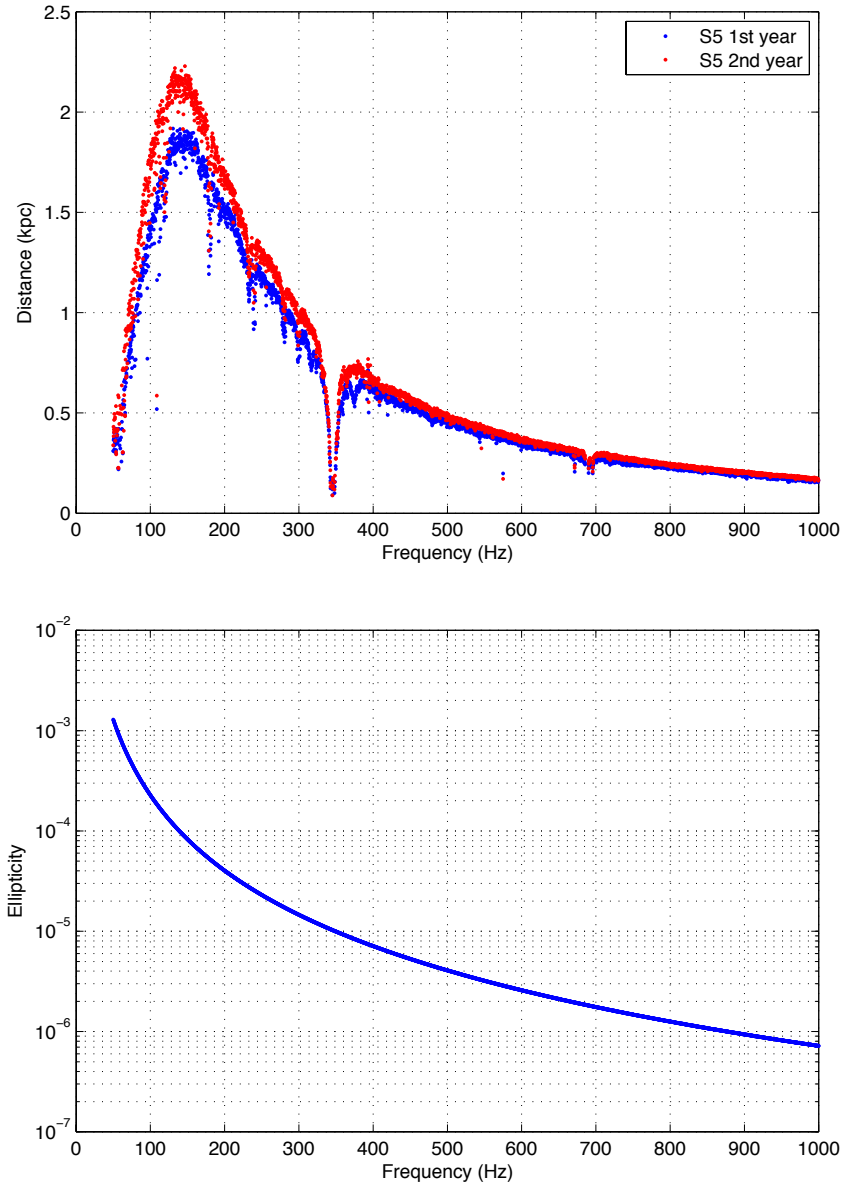

Figure 11. These plots represent the distance range (in kpc) and the maximum ellipticity, respectively, as a function of frequency. Both plots are valid for neutron stars spinning down solely due to gravitational radiation and assuming a spin-down value of -8.9×10^{-10} Hz/s. In the upper plot, the excluded frequency bands for which no upper limits are provided have not been considered.

The fact that these signals were not continuously present in the data caused the χ^2 test to veto most of the templates associated with them, since they did not behave like the signals we were looking for. In particular, for the second year of S5, the

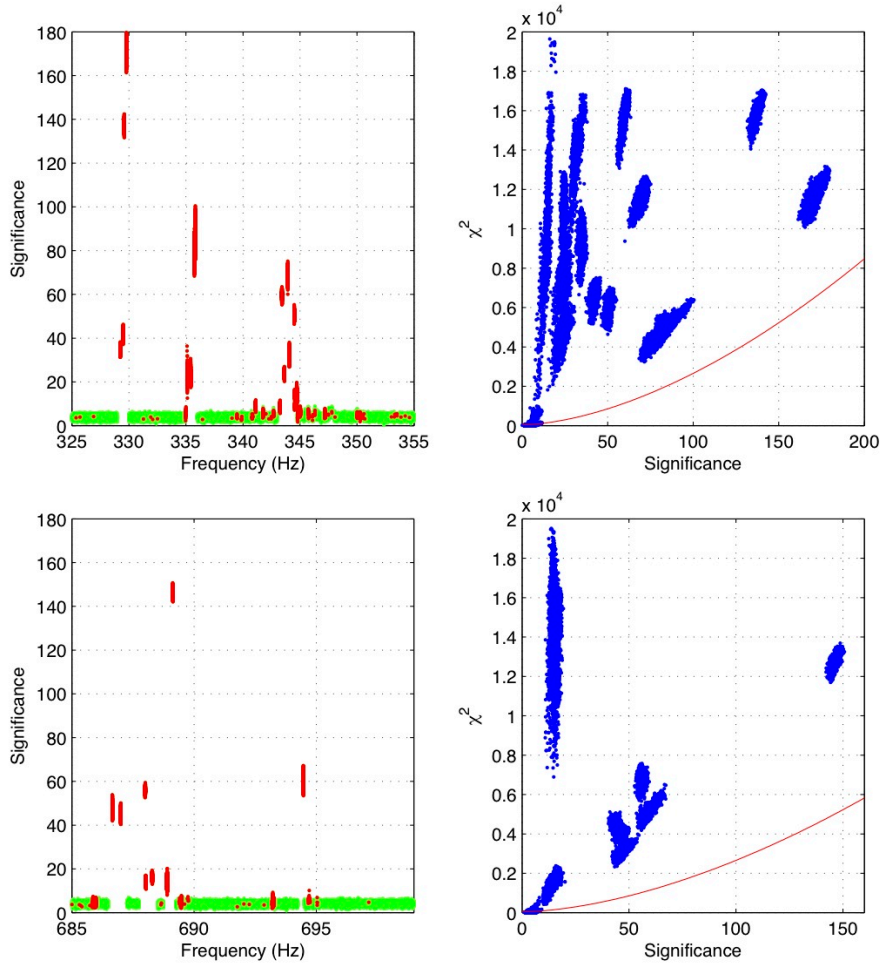

Figure 12. Significance and χ^2 values obtained for all the elements in the top list for the second year of S5 data for the frequency bands 325-355 Hz and 685-699 Hz. Those two frequency bands include violin modes. Marked in dark red appear all the elements vetoed by the χ^2 test. The solid line corresponds to the veto curve.

elements of the top-list in frequency band containing P8 were vetoed by the χ^2 test at the 99.4% level, and therefore that band was excluded from the analysis. The bands containing injected pulsars P2 and P3 were vetoed at the 87.7% and 94.5% level respectively, including the most significant events. Figure 13 shows the behavior of the χ^2 veto for the 0.25 Hz band starting at 108.75 Hz that contains pulsar P3.

In the frequency band 52.75-53.0 Hz, the candidates in the top-list were all produced by the 52.79 Hz instrumental artifact present in H1 and consequently the search failed to detect P5. This suggests that, in future analysis, smaller frequency intervals should be used to produce the top list of candidates, to prevent missing gravitational wave signals due to the presence of instrumental line-noise closely.

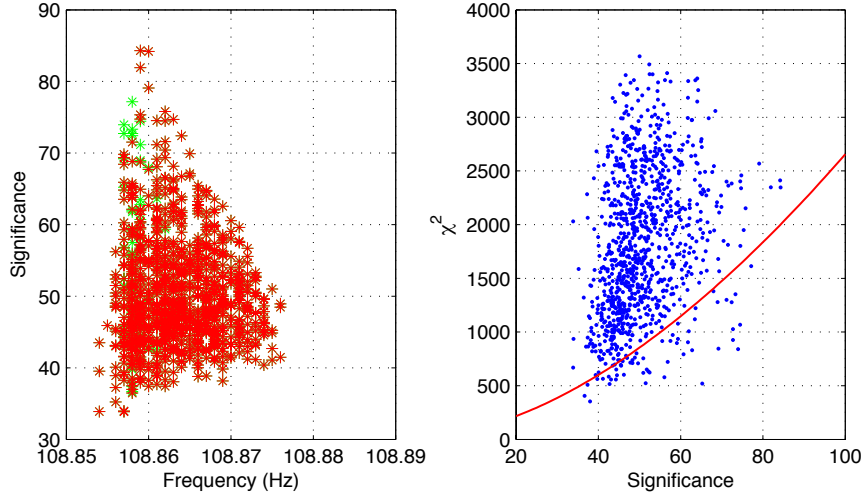

Figure 13. Significance and χ^2 values obtained for all the elements in the top list for the second year of S5 data for 0.25 Hz band starting at 108.75 Hz that contains a hardware injected simulated pulsar signal. Marked in dark red appear all the elements vetoed by the χ^2 test. The solid line corresponds to the veto curve.

9. Alternative strategies and future improvements

The search presented in this paper is more robust than but not as sensitive as the hierarchical all-sky search performed by the Einstein@Home distributed computing project on the same data [18], which for example, in the 0.5 Hz-wide band at 152.5 Hz, excluded the presence of signals with a h_0 greater than 7.6×10^{-25} at a 90% confidence level. This later run used the Hough transform method to combine the information from coherent searches on a time scale of about a day and it was very computationally intensive. At the same time, the Einstein@Home search, due to its larger coherent baseline, is more sensitive to the fact that the second spin-down is not included in the search. The Hough transform method has also proven to be more robust against transient spectral disturbances than the StackSlide or PowerFlux semi-coherent methods [10].

Other strategies can be applied to perform all-sky multi-interferometer searches using the Hough transform operating on successive short Fourier transforms. In this section we estimate the sensitivity of the semi-coherent Hough search for two hypothetical searches to illustrate its capabilities, by either varying the duration of the total amount of data used in the multi-interferometer search, or by lowering the threshold for candidate selection.

In the first case we consider a search over the full S5 data with the same criteria of selecting candidates as presented here, i.e. setting a threshold in the significance for a false alarm level equivalent to one candidate per 0.25 Hz band, but using the full data. This first search would be more sensitive since we increase the number of SFTs to search over. In this case the sensitivity can be estimated from equation (28) and using the desired significance threshold as the 'loudest' event. In this case we should

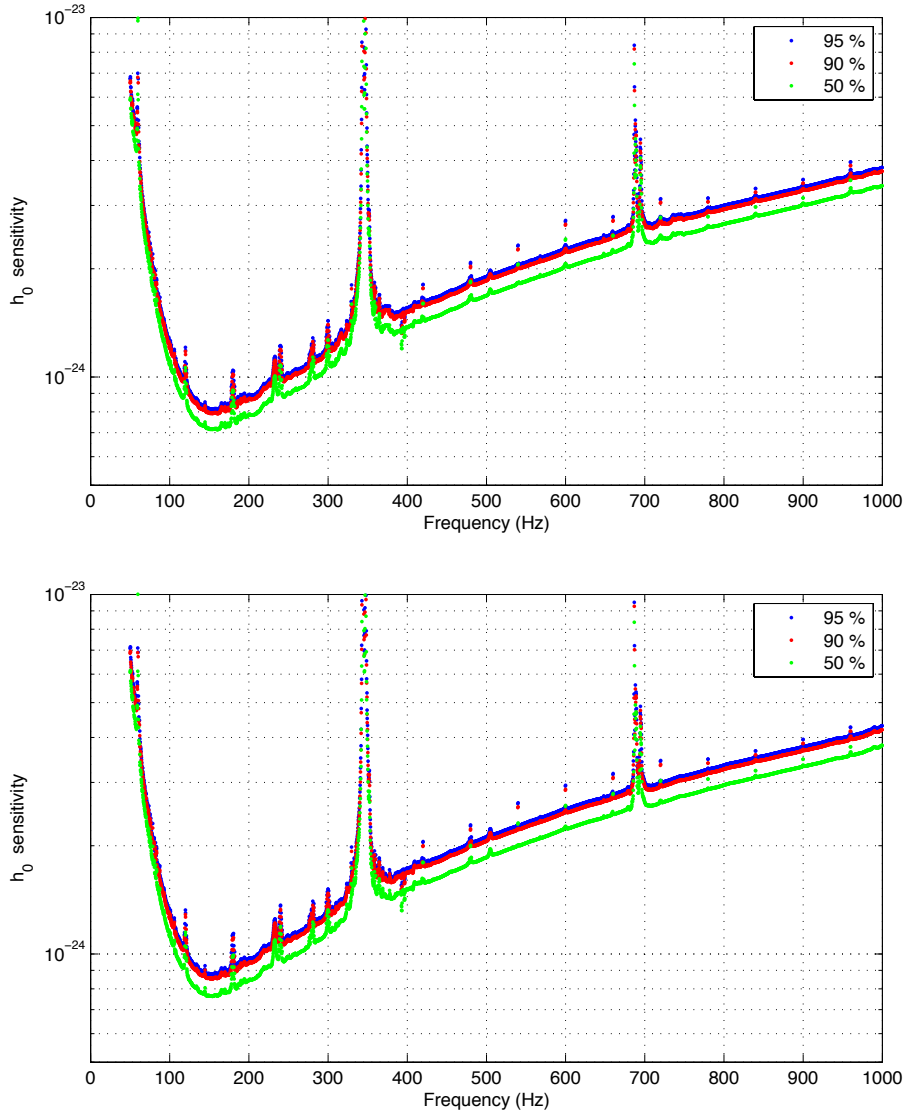

Figure 14. Projected sensitivities at different confidence levels for (top) a combined search over the full S5 data using the same false alarm and (bottom) sensitivity of the second year of S5 but increasing the false alarm rate.

take into account that the number of templates for a two years search is double that for a single year, because of the increase of spin down values that are resolvable. This corresponds to the dot-dashed line in the significance threshold in figure 6. Different sensitivity confidence levels can also be provided by modifying the false dismissal rate

in equation (29) accordingly:

$$\begin{aligned}\mathcal{S}_{95\%} &= s_{\text{th}}/\sqrt{2} + \text{erfc}^{-1}(0.1), \\ \mathcal{S}_{90\%} &= s_{\text{th}}/\sqrt{2} + \text{erfc}^{-1}(0.2), \\ \mathcal{S}_{50\%} &= s_{\text{th}}/\sqrt{2} + \text{erfc}^{-1}(1).\end{aligned}$$

In the second case, we consider only the data from second year of S5 data but lower the threshold in the significance such that the false alarm would be 10 candidates per 0.25 Hz band (see dashed line in figure 6).

In figure 14 we show the projected sensitivities for these two searches for different confidence levels. The best sensitivity would be for the search performed on the combined full two years of S5 data. For example in the frequency interval 159.75-160.0 Hz the estimated sensitivity levels are of 8.1×10^{-25} , 7.9×10^{-25} and 7.1×10^{-25} at the 95%, 90%, and 50% confidence level respectively. In the second case, corresponding to an increase in false alarm rate but with a reduced amount of data, the best sensitivities are of 8.8×10^{-25} , 8.5×10^{-25} and 7.6×10^{-25} at the 95%, 90%, and 50% confidence level respectively.

Notice that although both strategies are, in principle, more sensitive than the search presented in this paper, they would produce many more candidates that would need to be followed up or ruled out by other means. Therefore, they could be very interesting as part of a future hierarchical search approach. Moreover, for the first hypothetical case, in order to achieve the projected sensitivity, one would need to perform the search over the entire 67696 SFTs available at once. If one wanted to use the “look up table” approach to compute the Hough transform over the two years of data, the computational cost would increase by a factor of nine with respect to the one year search presented in this paper, and the memory usage would increase from 0.8 GB to 7.2 GB, for the same sky-patch size. The memory needs could be reduced by decreasing the sky-patch size, but at additional computational cost.

There are a number of areas where further refinements could improve the sensitivity of the Hough search. In particular, one could decrease the grid spacing in parameter space in order to reduce the maximum mismatch allowed, increase the duration of the SFTs to increase the signal to noise ratio within a single SFT, the development of further veto strategies to increase the overall efficiency of the analysis, as well as the tracking and establishing of appropriate data-cleaning strategies to remove narrow-band disturbances present in the peak-grams [38, 42, 43]. Several of these ideas are being addressed and will be implemented in the “Frequency Hough all-sky search” using data from the Virgo second and fourth science runs to analyze data between 20 and 128 Hz.

10. Conclusions

In summary, we have reported the results of an all-sky search for continuous, nearly monochromatic gravitational waves on data from LIGO’s fifth science run, using a new detection pipeline based on the Hough transform. The search covered the frequency range 50–1000 Hz and with the frequency’s time derivative in the range -8.9×10^{-10} Hz/s to zero. Since no evidence for gravitational waves has been observed, we have derived upper limits on the intrinsic gravitational wave strain amplitude using a standard population-based method. The best upper limits correspond to 1.0×10^{-24} for the first year of S5 in the 158 – 158.25 Hz band, and 8.9×10^{-25} for the second year in the 146.5 – 146.75 Hz band (see figure 10).

This new search pipeline has allowed to process outliers down to significance from 5.10 at 50 Hz to 6.13 at 1000 Hz permitting deeper searches than in previous Hough all-sky searches [10]. A set of new features have been included into the multi-detector Hough search code to be able to cope with large amounts of data and the memory limitations on the machines. In addition, a χ^2 veto has been applied for the first time for continuous gravitational wave searches. This veto might be very useful for the analysis of the most recent set of data produced by the LIGO and Virgo interferometers (science runs S6, VSR2 and VSR4) whose data at lower frequencies are characterized by larger contamination of non-Gaussian noise than for S5.

Although the search presented here is not the most sensitive one on the same S5 data, this paper shows the potential of the new pipeline given the advantage of the lower computational cost of the Hough search and its robustness compared to other methods, and suggests further improvements to increase the sensitivity and overall efficiency of the analysis.

Acknowledgments

The authors gratefully acknowledge the support of the United States National Science Foundation for the construction and operation of the LIGO Laboratory, the Science and Technology Facilities Council of the United Kingdom, the Max-Planck-Society, and the State of Niedersachsen/Germany for support of the construction and operation of the GEO600 detector, and the Italian Istituto Nazionale di Fisica Nucleare and the French Centre National de la Recherche Scientifique for the construction and operation of the Virgo detector. The authors also gratefully acknowledge the support of the research by these agencies and by the Australian Research Council, the International Science Linkages program of the Commonwealth of Australia, the Council of Scientific and Industrial Research of India, the Istituto Nazionale di Fisica Nucleare of Italy, the Spanish Ministerio de Economía y Competitividad, the Conselleria d'Economia Hisenda i Innovació of the Govern de les Illes Balears, the Foundation for Fundamental Research on Matter supported by the Netherlands Organisation for Scientific Research, the Polish Ministry of Science and Higher Education, the FOCUS Programme of Foundation for Polish Science, the Royal Society, the Scottish Funding Council, the Scottish Universities Physics Alliance, The National Aeronautics and Space Administration, the Carnegie Trust, the Leverhulme Trust, the David and Lucile Packard Foundation, the Research Corporation, and the Alfred P. Sloan Foundation. This document has been assigned LIGO Laboratory document number LIGO-P1300071.

11. References

- [1] Abbott B *et al.* (The LIGO Scientific Collaboration) 2009 *Rept. Prog. Phys.* **72** 076901 (*Preprint* 0711.3041)
- [2] Bildsten L 1998 *Astrophys.J.* **501** L89 (*Preprint* astro-ph/9804325)
- [3] Ushomirsky G, Cutler C and Bildsten L 2000 *Mon.Not.Roy.Astron.Soc.* **319** 902 (*Preprint* astro-ph/0001136)
- [4] Cutler C 2002 *Phys.Rev.* **D66** 084025 (*Preprint* gr-qc/0206051)
- [5] Melatos A and Payne D 2005 *Astrophys.J.* **623** 1044–1050 (*Preprint* astro-ph/0503287)
- [6] Owen B J 2005 *Phys.Rev.Lett.* **95** 211101 (*Preprint* astro-ph/0503399)
- [7] Abbott B *et al.* (The LIGO Scientific Collaboration) 2005 *Phys. Rev.* **D72** 102004 (*Preprint* gr-qc/0508065)

- [8] Abbott B *et al.* (The LIGO Scientific Collaboration) 2007 *Phys. Rev.* **D76** 082001 (*Preprint gr-qc/0605028*)
- [9] Abbott B *et al.* (The LIGO Scientific Collaboration) 2007 *Phys. Rev.* **D76** 042001 (*Preprint gr-qc/0702039*)
- [10] Abbott B *et al.* (The LIGO Scientific Collaboration) 2008 *Phys. Rev.* **D77** 022001 (*Preprint 0708.3818*)
- [11] Abbott B *et al.* (The LIGO Scientific Collaboration) 2008 *Astrophys. J.* **683** L45–L50 (*Preprint 0805.4758*)
- [12] Abbott B *et al.* (The LIGO Scientific Collaboration) 2009 *Phys. Rev.* **D79** 022001 (*Preprint 0804.1747*)
- [13] Abbott B *et al.* (The LIGO Scientific Collaboration) 2009 *Phys. Rev. Lett.* **102** 111102 (*Preprint 0810.0283*)
- [14] Abbott B P *et al.* (The LIGO Scientific Collaboration) 2009 *Phys. Rev.* **D80** 042003 (*Preprint 0905.1705*)
- [15] Abbott B *et al.* (The LIGO Scientific Collaboration and The Virgo Collaboration) 2010 *Astrophys. J.* **713** 671–685 (*Preprint 0909.3583*)
- [16] Abadie J *et al.* (LIGO Scientific Collaboration, Virgo Collaboration) 2011 *Astrophys. J.* **737** 93 (*Preprint 1104.2712*)
- [17] Abadie J *et al.* (The LIGO Scientific Collaboration and The Virgo Collaboration) 2012 *Phys. Rev.* **D85** 022001 (*Preprint 1110.0208*)
- [18] Aasi J *et al.* (The LIGO Scientific Collaboration and the Virgo Collaboration) 2013 *Phys. Rev.* **D87** 042001 (*Preprint 1207.7176*)
- [19] Brady P R and Creighton T 2000 *Phys. Rev.* **D61** 082001 (*Preprint gr-qc/9812014*)
- [20] Papa M A, Schutz B F and Sintes A M 2000 *ICTP Lecture Notes Series Vol. III*, edited by V. Ferrari, J. C. Miller and L. Rezzolla (Italy) 431–442 (*Preprint gr-qc/0011034*)
- [21] Krishnan B *et al.* 2004 *Phys. Rev.* **D70** 082001 (*Preprint gr-qc/0407001*)
- [22] Cutler C, Gholami I and Krishnan B 2005 *Phys. Rev.* **D72** 042004 (*Preprint gr-qc/0505082*)
- [23] Prix R and Shaltev M 2012 *Phys. Rev.* **D85** 084010 (*Preprint 1201.4321*)
- [24] Shaltev M and Prix R 2013 (*Preprint 1303.2471*)
- [25] Sintes A M and Krishnan B 2006 *J. Phys. Conf. Ser.* **32** 206–211 (*Preprint gr-qc/0601081*)
- [26] Palomba C, Astone P and Frasca S 2005 *Class. Quant. Grav.* **22** S1255–S1264
- [27] Sancho de la Jordana L and Sintes A M 2008 *Class. Quant. Grav.* **25** 184014 (*Preprint 0804.1007*)
- [28] Einstein@Home project website <http://einstein.phys.uwm.edu>.
- [29] Bonazzola S and Gourgoulhon E 1996 *Astron. Astrophys.* **312** 675 (*Preprint astro-ph/9602107*)
- [30] Jaranowski P, Krolak A and Schutz B F 1998 *Phys. Rev.* **D58** 063001 (*Preprint gr-qc/9804014*)
- [31] Frasca S 2000 *International Journal of Modern Physics D* **09** 369–372 (*Preprint <http://www.worldscientific.com/doi/pdf/10.1142/S0218271800000438>*) URL <http://www.worldscientific.com/doi/abs/10.1142/S0218271800000438>
- [32] Astone P, Frasca S and Palomba C 2005 *Class. Quant. Grav.* **22** S1197–S1210
- [33] Allen B, Papa M A and Schutz B F 2002 *Phys. Rev. D* **66**(10) 102003 URL <http://link.aps.org/doi/10.1103/PhysRevD.66.102003>
- [34] Antonucci F *et al.* 2008 *Class. Quant. Grav.* **25** 184015 (*Preprint 0807.5065*)
- [35] Allen B 2005 *Phys. Rev.* **D71** 062001 (*Preprint gr-qc/0405045*)
- [36] Sancho de la Jordana L 2010 *J. Phys. Conf. Ser.* **228** 012004 (*Preprint 1001.3754*)
- [37] Abbott B *et al.* (LIGO Scientific Collaboration, VIRGO Collaboration) 2009 *Nature* **460** 990 (*Preprint 0910.5772*)
- [38] Coughlin M (LIGO Scientific Collaboration, VIRGO Collaboration) 2010 *J. Phys. Conf. Ser.* **243** 012010
- [39] Wette K 2012 *Phys. Rev.* **D85** 042003 (*Preprint 1111.5650*)
- [40] Johnson-McDaniel N K and Owen B J 2012 (*Preprint 1208.5227*)
- [41] Horowitz C and Kadam K 2009 *Phys. Rev. Lett.* **102** 191102 (*Preprint 0904.1986*)
- [42] Accadia T *et al.* 2012 *Journal of Physics: Conference Series* **363** 012037 URL <http://stacks.iop.org/1742-6596/363/i=1/a=012037>
- [43] Accadia T *et al.* 2012 *Journal of Physics: Conference Series* **363** 012024 URL <http://stacks.iop.org/1742-6596/363/i=1/a=012024>