

LOUISIANA SITE STATUS

Fred Asiri

June 9, 1994

1190-9940037-00-M

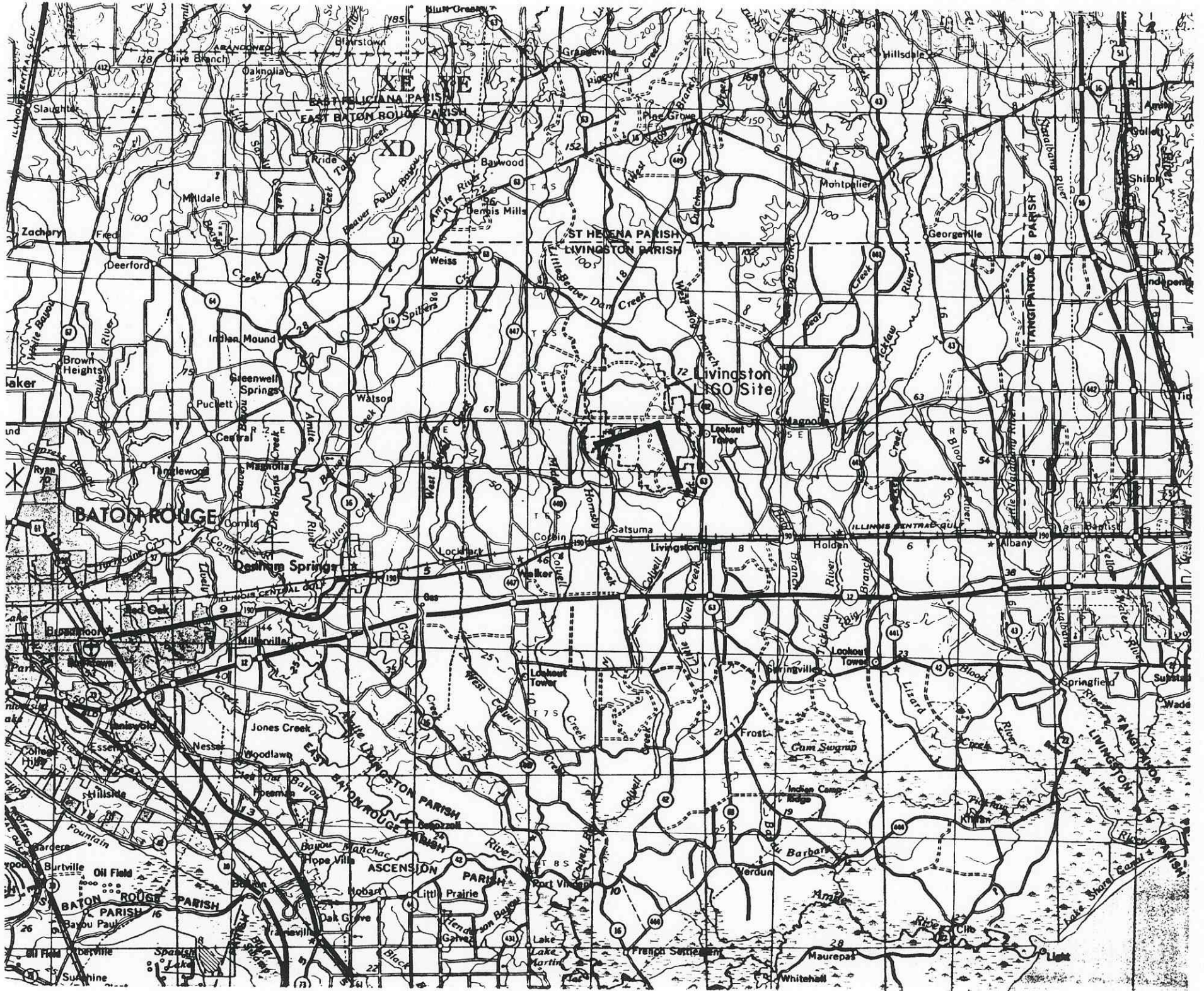

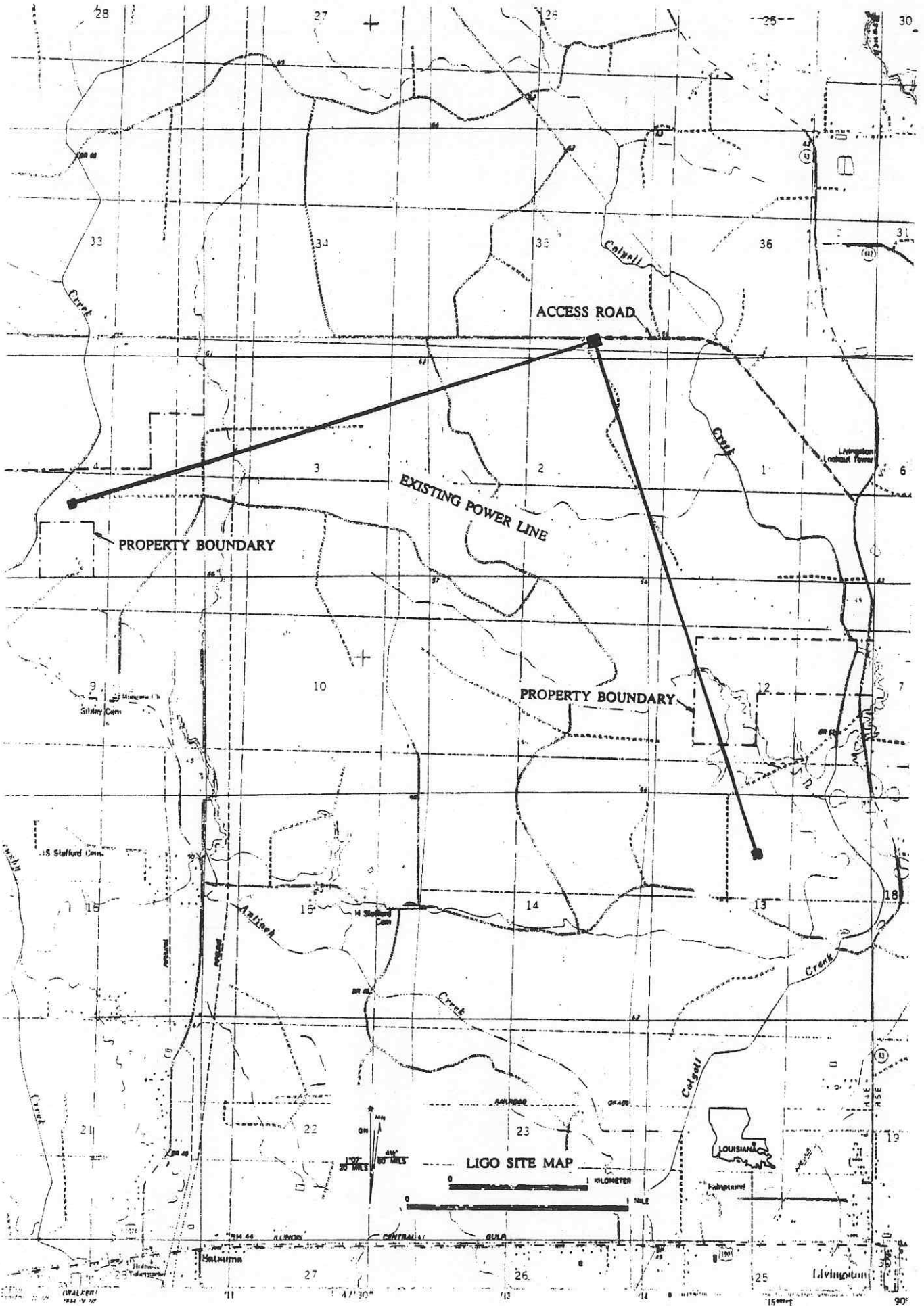

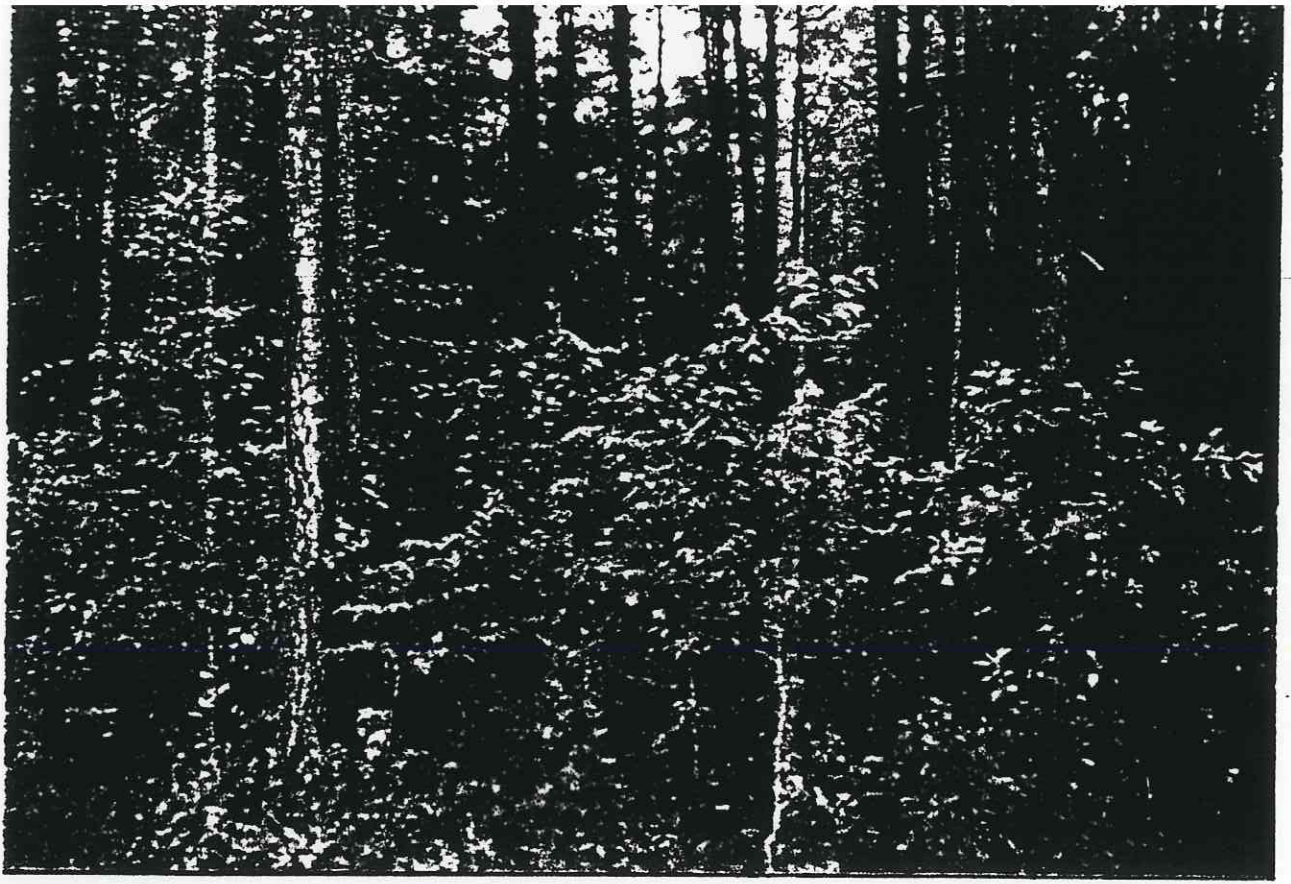

p 5 South - Range 4 East
p 6 South - Range 4 East

Section 33
Section 4

Section 34
Section 3

Section 34
Section 3

Section 35
Section 2

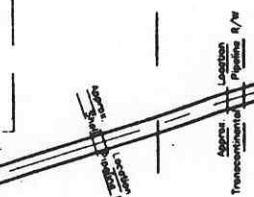
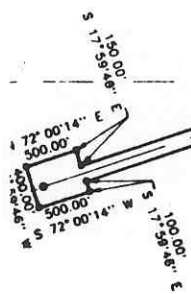

Cavenham Forest Industries Inc.

Cavenham Forest Industries Inc.

Cavenham Forest Industries Inc.

Tract "C"
119.93 Acres

Cave

Section 2
Section 11

Section 1
Section 12

Tract "B"
23.25 Acres

Denkman & Associates

Starting Point & P.O.B. Tr. "B":
Southwest Corner of the NE 1/4
of the SW 1/4 of Section 12.
T8S-R4E.

Cavenham Forest Industries Inc.

Section 11
Section 14

Section 12
Section 13

Cavenham Forest Industries Inc.

Tract "A"
22.73 Acres

SURVEY MAP

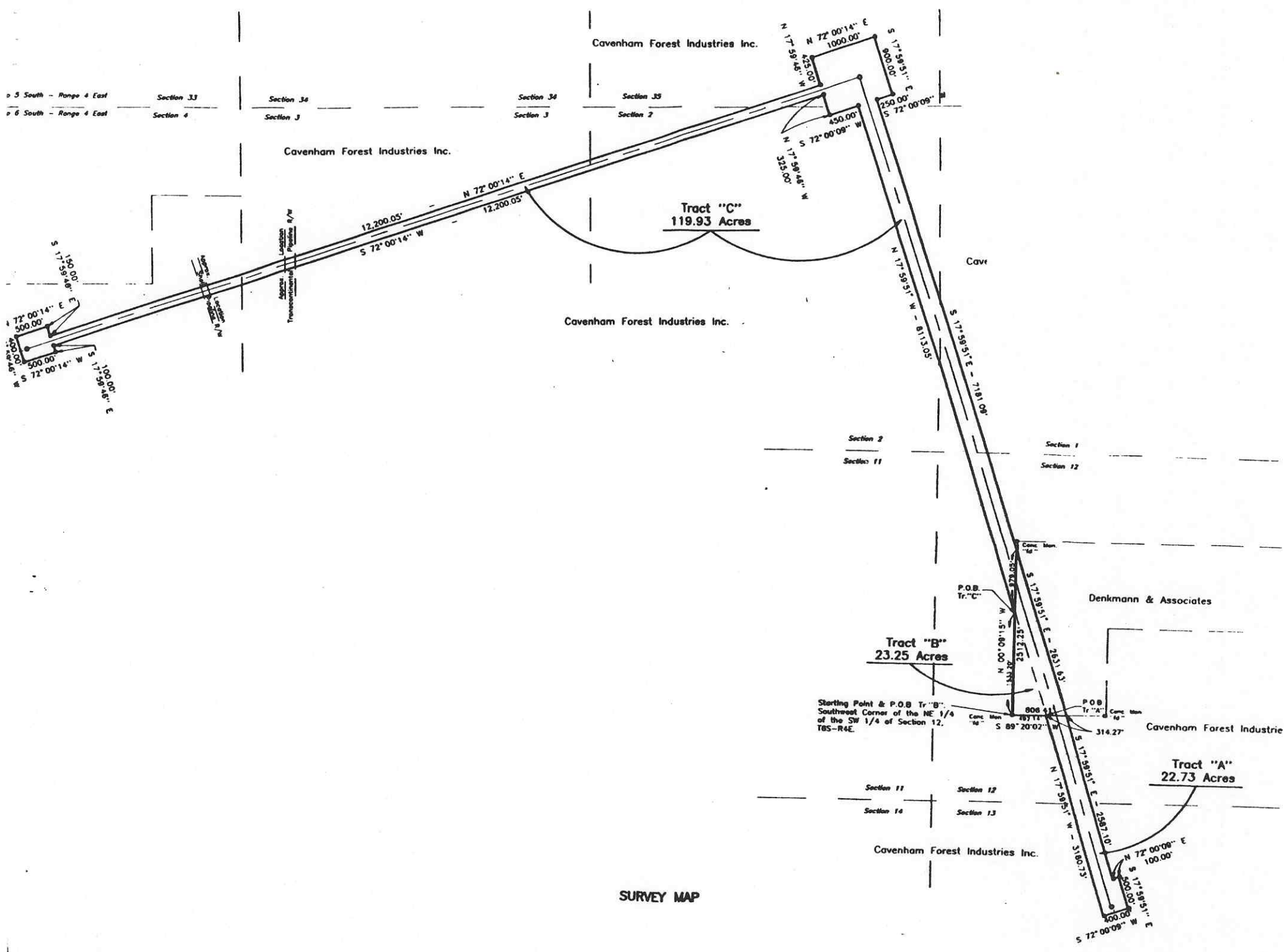

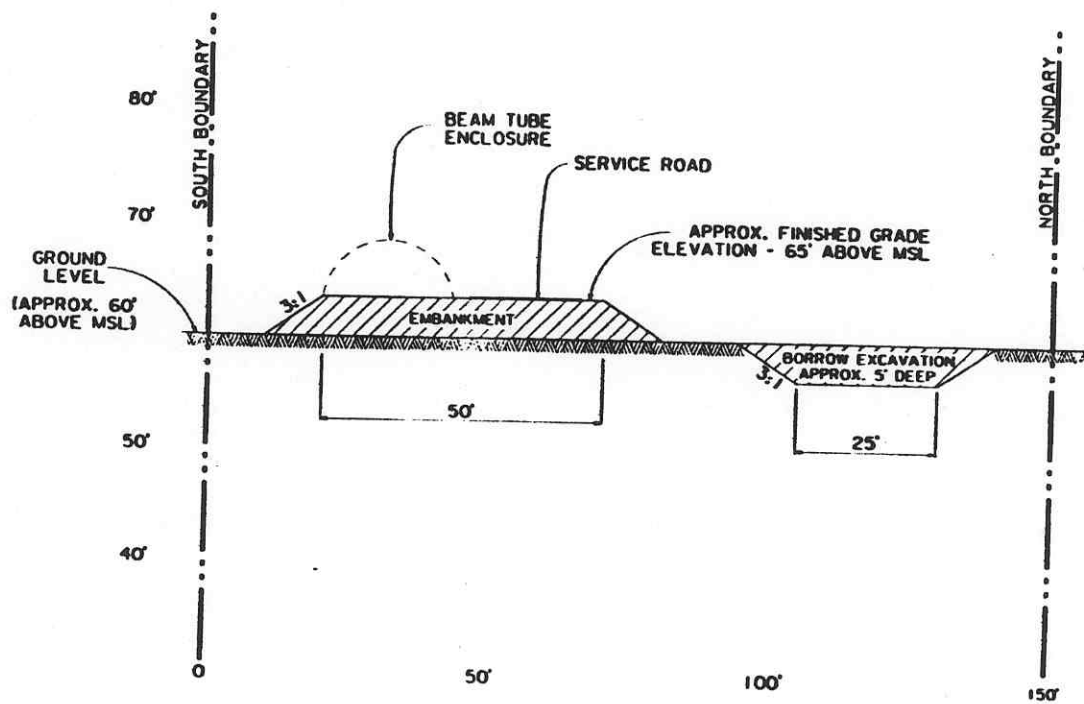

NOTE: ALL EMBANKMENT FILL WILL BE OBTAINED FROM EXCAVATION WITHIN PROJECT BOUNDARIES.

LIGO			
TYPICAL CROSS-SECTION			
ARM BEARING S72°W			
DATE: APRIL 27, 1994			
BY	DESIGNED	BY	IN CHARGE
REVISIONS			

Gold Engineers and Consultants Inc.

LOUISIANA SITE STATUS

- **DRAFT ENVIRONMENTAL ASSESSMENT IS BEING UPDATED**
- **TRANSFER OF LAND TO LSU IS IMMINENT**
- **LSU/NSF LEASE AGREEMENT IS IN FINAL DRAFT FORM**
- **LIGO HAS APPLIED FOR A 404 PERMIT (WETLAND), EXPECTED TO BE GRANTED BY SEPT. 1, 1994**
- **NATION WIDE PERMIT (CLEARING AN ACCESS FOR GEOTECHNICAL SURVEY) HAS BEEN OBTAINED**
- **CAVENHAM GRANTED PERMISSION TO LIGO FOR CLEARING THE CENTER STRIP OF LIGO ARM**
- **RE-STAKING AND CENTERLINE CLEARING FOR GEOTECHNICAL SURVEY WILL START ON JUNE 15**

LASITER2 - GANTT CHART

Project Span: 02/19/92 To 04/23/96, 43.6 Month(s)

Run Date: 06/07/94

Report Span: 01/01/92 To 06/01/96

