

NOTES:
 1. SEE SHEET RG-C-002 FOR GENERAL NOTES, LEGEND AND ABBREVIATIONS.

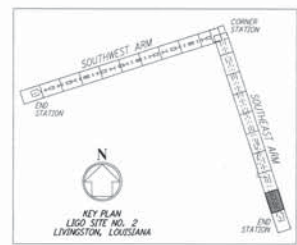
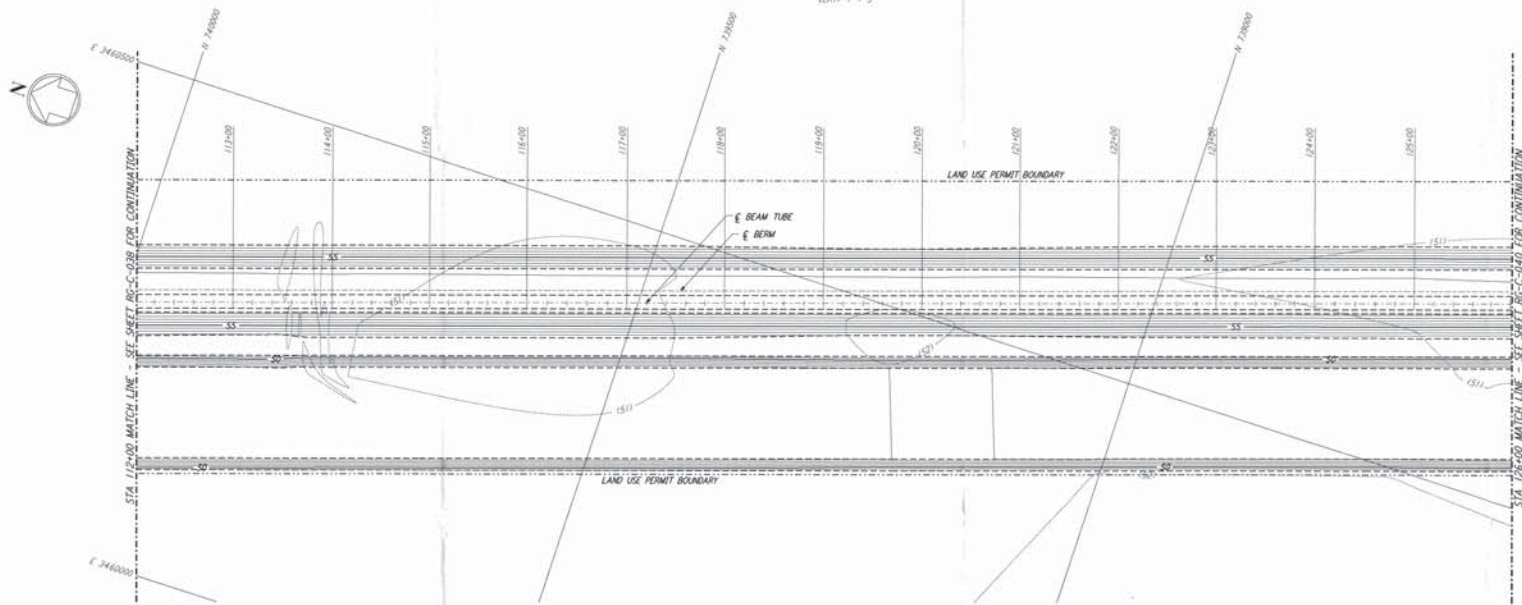
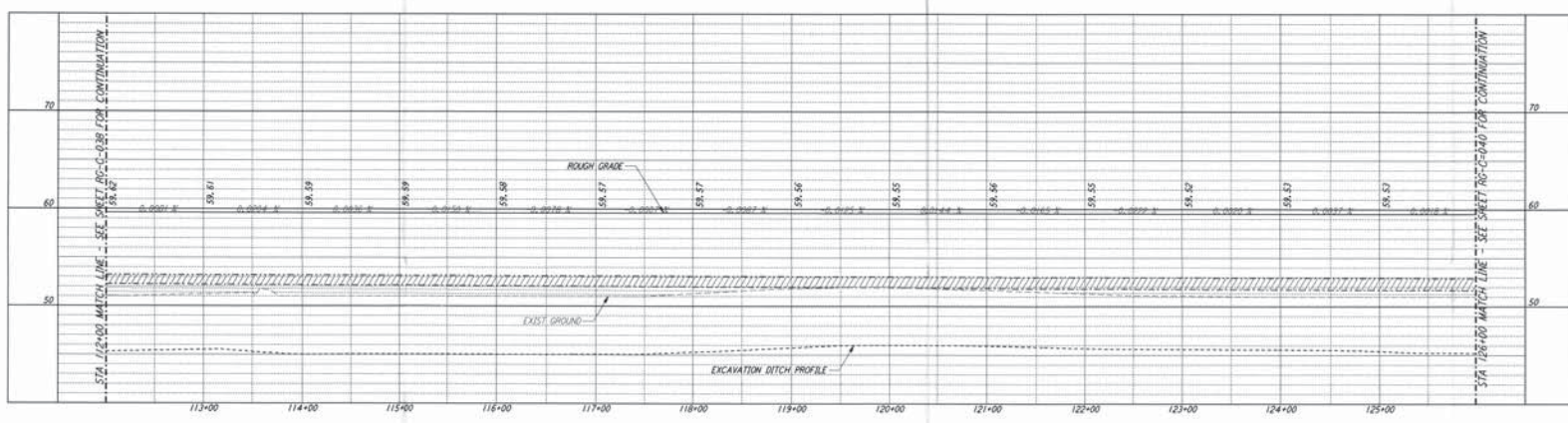

This document and the design it covers are the property of the undersigned. They are loaned only with the borrower's expressed written agreement that they will not be reproduced, copied, loaned, exhibited, or used in any other way, except by written consent from the undersigned to the borrower.

NO.	DATE	APPRO BY	DESCRIPTION OF REVISION
9			
8			
7			
6			
5			
4			
3			
2			
1			

NO.	DATE	APPRO BY	DESCRIPTION OF REVISION
9			
8			
7			
6			
5			
4			
3			
2			
1			

DATE	08/11/25
DRAWN	WSP WPS
CHECKED	MCP
SECT HD	
PROJ MGR	
CLIENT	

DATE	08/11/25	JOB	FINAL DESIGN REVIEW
NO.		ISSUED FOR	

100 WEST WALNUT STREET
 PASADENA, CALIFORNIA

CALIFORNIA INSTITUTE OF TECHNOLOGY
 MASSACHUSETTS INSTITUTE OF TECHNOLOGY

LASER INTERFEROMETER
 GRAVITATIONAL-WAVE OBSERVATORY
 ROUGH GRADING - LIVINGSTON, LA

TITLE: ROUGH GRADING SOUTHEAST ARM PLAN AND PROFILE
 AS NOTED PP150969 8094
 STA 112+00 TO STA 126+00
RG-C-039