

This document and the design it covers are the property of PARSONS. They are loaned only with the borrower's expressed written agreement that they will not be reproduced, copied, loaned, exhibited, or used in any other way, except by written consent from PARSONS to the borrower.

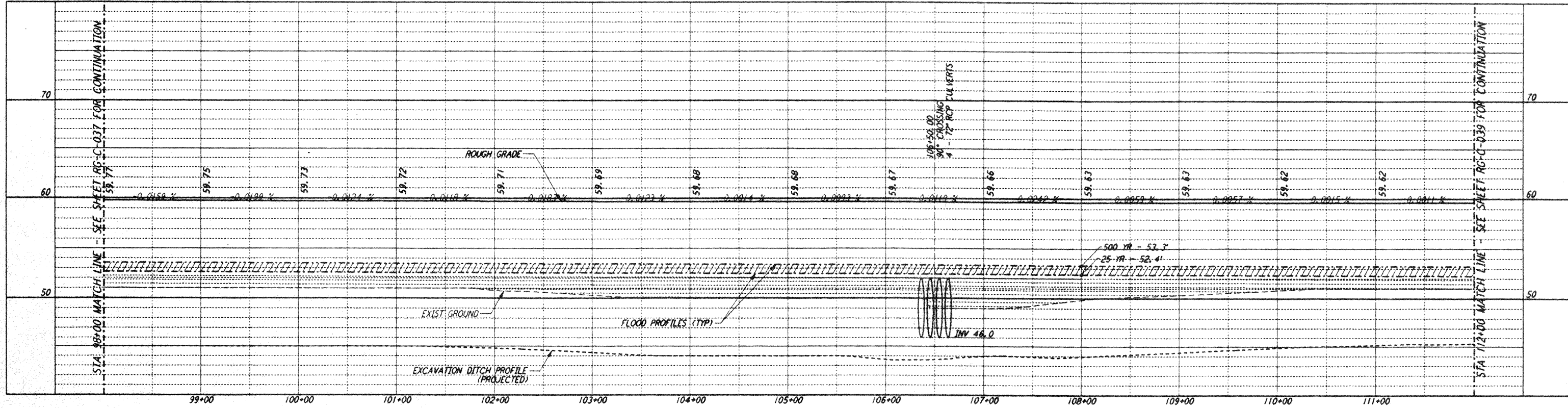

**PROFILE**  
 SCALES: HORIZ: 1" = 50'  
 VERT: 1" = 5'

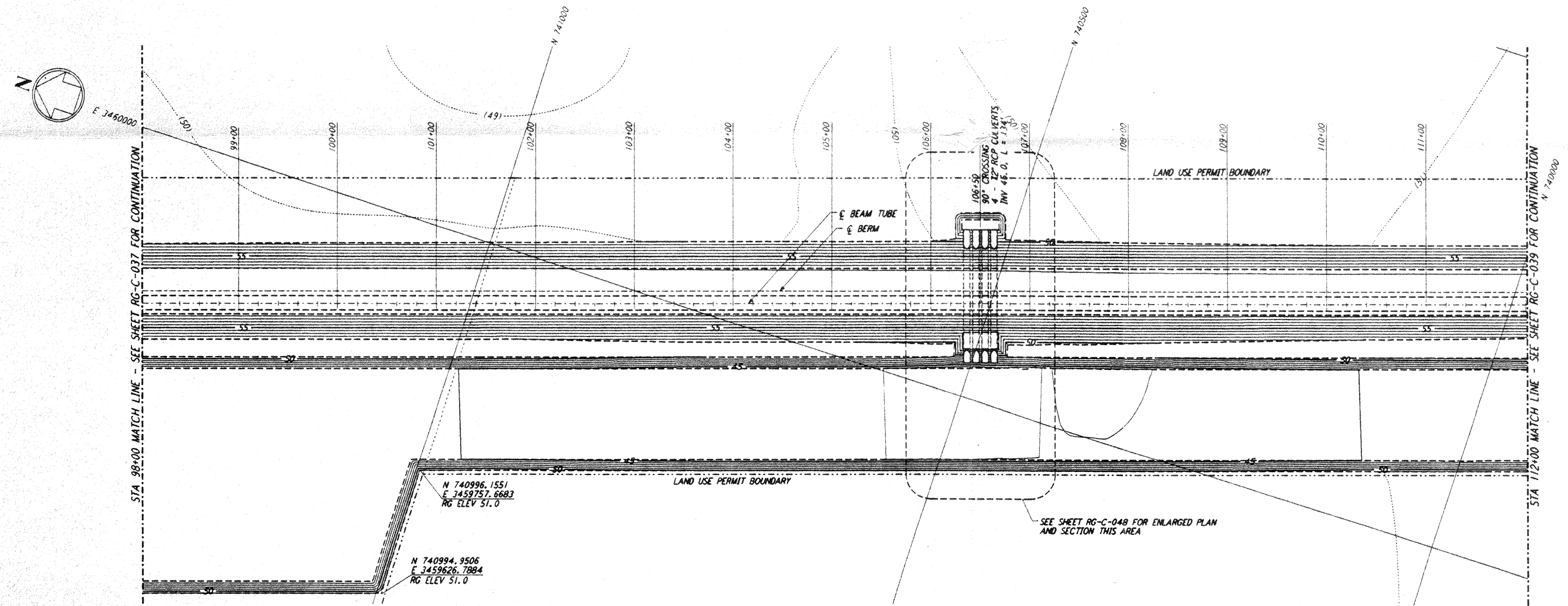

**PLAN**  
 SCALE: 1" = 50'

NOTES:  
 1. SEE SHEET RG-C-002 FOR GENERAL NOTES, LEGEND AND ABBREVIATIONS.

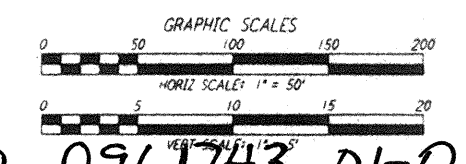
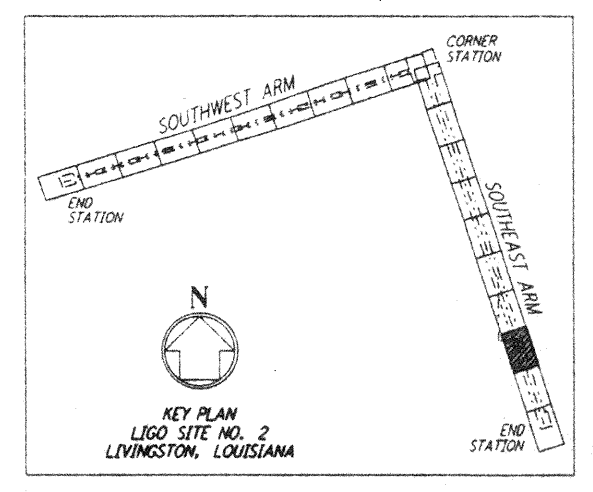

**LIGO 0961743-01-0**

**LASER INTERFEROMETER  
 GRAVITATIONAL-WAVE OBSERVATORY  
 ROUGH GRADING - LIVINGSTON, LA**

AS NOTED PP150969 8094  
**ROUGH GRADING  
 SOUTHEAST ARM  
 PLAN AND PROFILE  
 STA 98+00 TO STA 112+00**

**RG-C-038**

NO.	DATE	APPRO BY	DESCRIPTION OF REVISION	NO.	DATE	APPRO BY	ISSUED FOR
1	11/1/95	Tom	NO REVISIONS	1	8/28/95	Tom	ISSUED FOR CONSTRUCTION
2				2	11/1/95	Tom	ISSUED FOR BID

DATE	BY
8/11/95	WRB
8/9/95	MCP
8/28/95	[Signature]
8/28/95	[Signature]

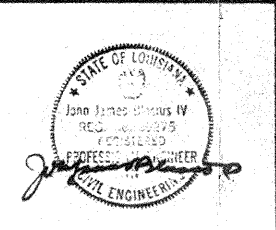

**PARSONS**  
 100 WEST WALNUT STREET  
 PASADENA, CALIFORNIA

**LIGO**  
 CALIFORNIA INSTITUTE OF TECHNOLOGY  
 MASSACHUSETTS INSTITUTE OF TECHNOLOGY