

not be reproduced, copied, loaned, exhibited, or used in any other way, except by written consent from PARSONS to the borrower.

This document and the design it covers are the property of PARSONS. They are loaned only with the borrower's expressed written agreement that they will

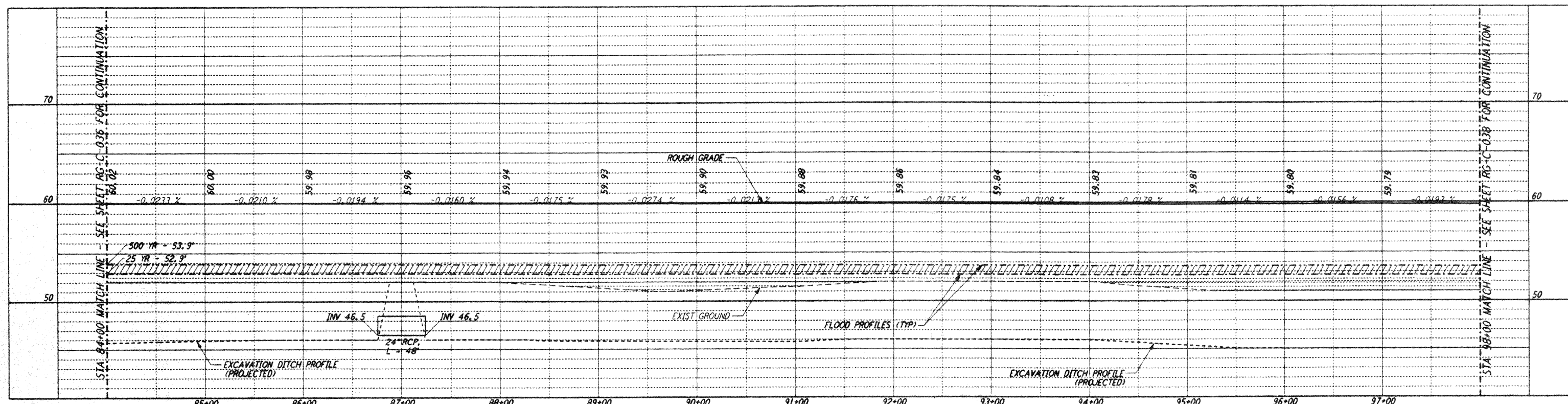

NOTES:  
1. SEE SHEET RG-C-002 FOR GENERAL NOTES, LEGEND AND ABBREVIATIONS.

CURVE DATA				
Δ	RADIUS	LENGTH	TANGENT	
10	60°00'00"	25.00'	26.18'	14.43'

**PROFILE**

SCALE: HORIZ: 1" = 50'  
VERT: 1" = 5'

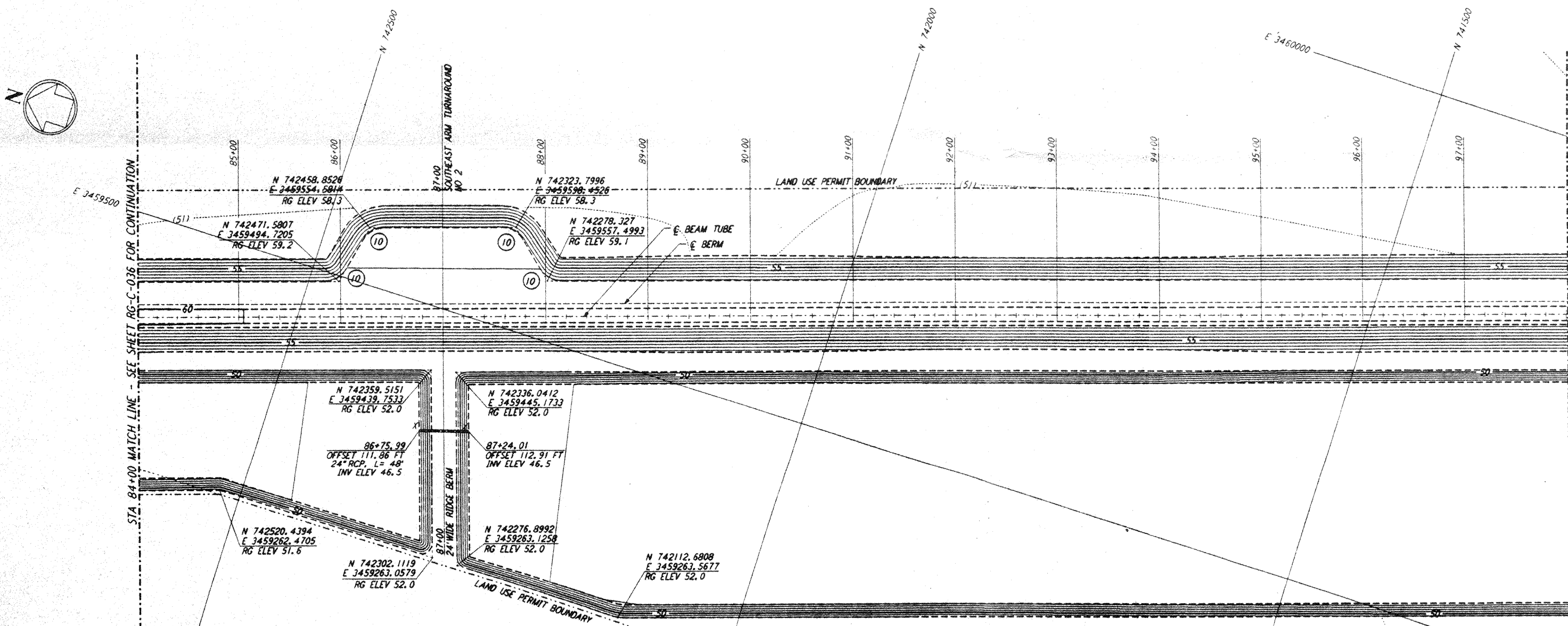

**PLAN**

SCALE: 1" = 50'

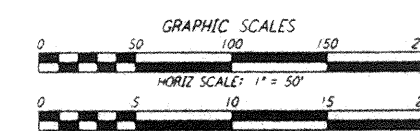
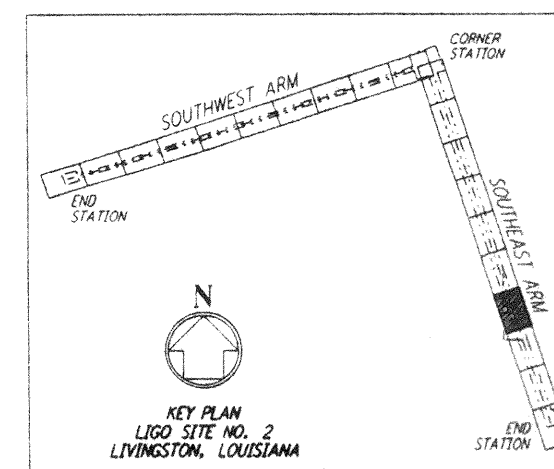

LIG0-0961742-01-0

LASER INTERFEROMETER  
GRAVITATIONAL-WAVE OBSERVATORY  
ROUGH GRADING - LIVINGSTON, LA

NO.	DATE	APPRD BY	DESCRIPTION OF REVISION	NO.	DATE	APPRD BY	ISSUED FOR
1	11/1/95	Tom	NO REVISIONS	1	11/1/95	Tom	ISSUED FOR CONSTRUCTION
2				2	8/28/95	Tom	ISSUED FOR BID

DATE	BY
8/11/95	WRB
8/8/95	MCP
8/28/95	Tom
8/28/95	Tom

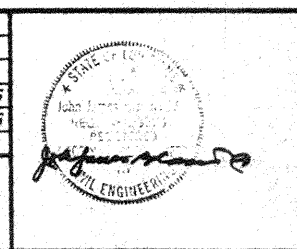

**PARSONS**  
100 WEST WALNUT STREET  
PASADENA, CALIFORNIA

**LIGO**  
CALIFORNIA INSTITUTE OF TECHNOLOGY  
MASSACHUSETTS INSTITUTE OF TECHNOLOGY

ROUGH GRADING  
SOUTHEAST ARM  
PLAN AND PROFILE  
STA 84+00 TO STA 98+00

AS NOTED PPI50969 8094

**RG-C-037**