

This document and the design it covers are the property of PARSONS. They are loaned only with the borrower's expressed written agreement that they will not be reproduced, copied, imitated, exhibited, or used in any other way, except by written consent from PARSONS to the borrower.

**NOTES:**  
 1. SEE SHEET RG-C-002 FOR GENERAL NOTES, LEGEND AND ABBREVIATIONS.

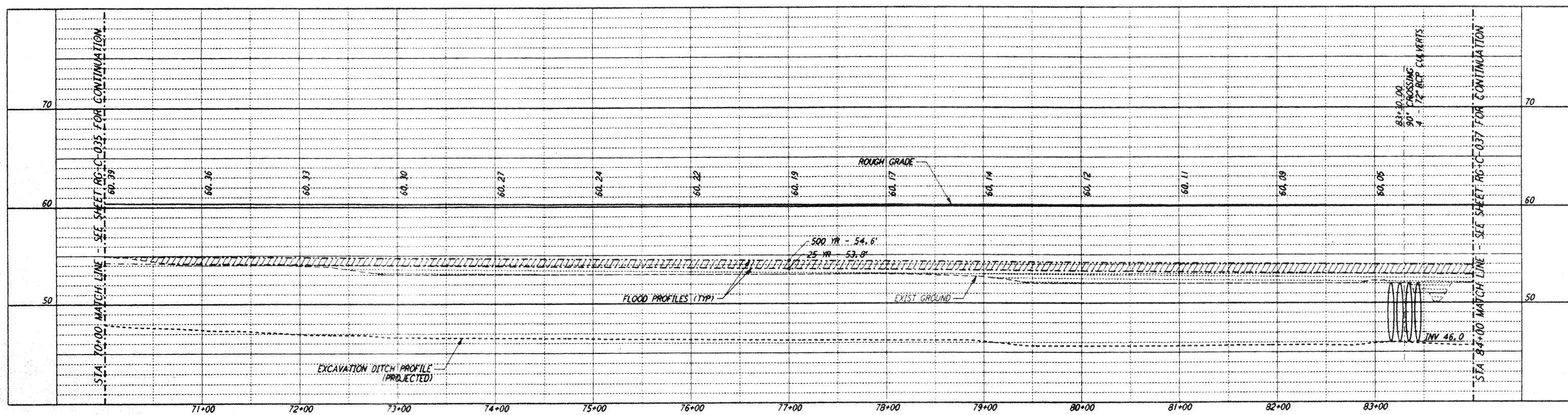

**PROFILE**  
 SCALES: HORIZ: 1" = 50'  
 VERT: 1" = 5'

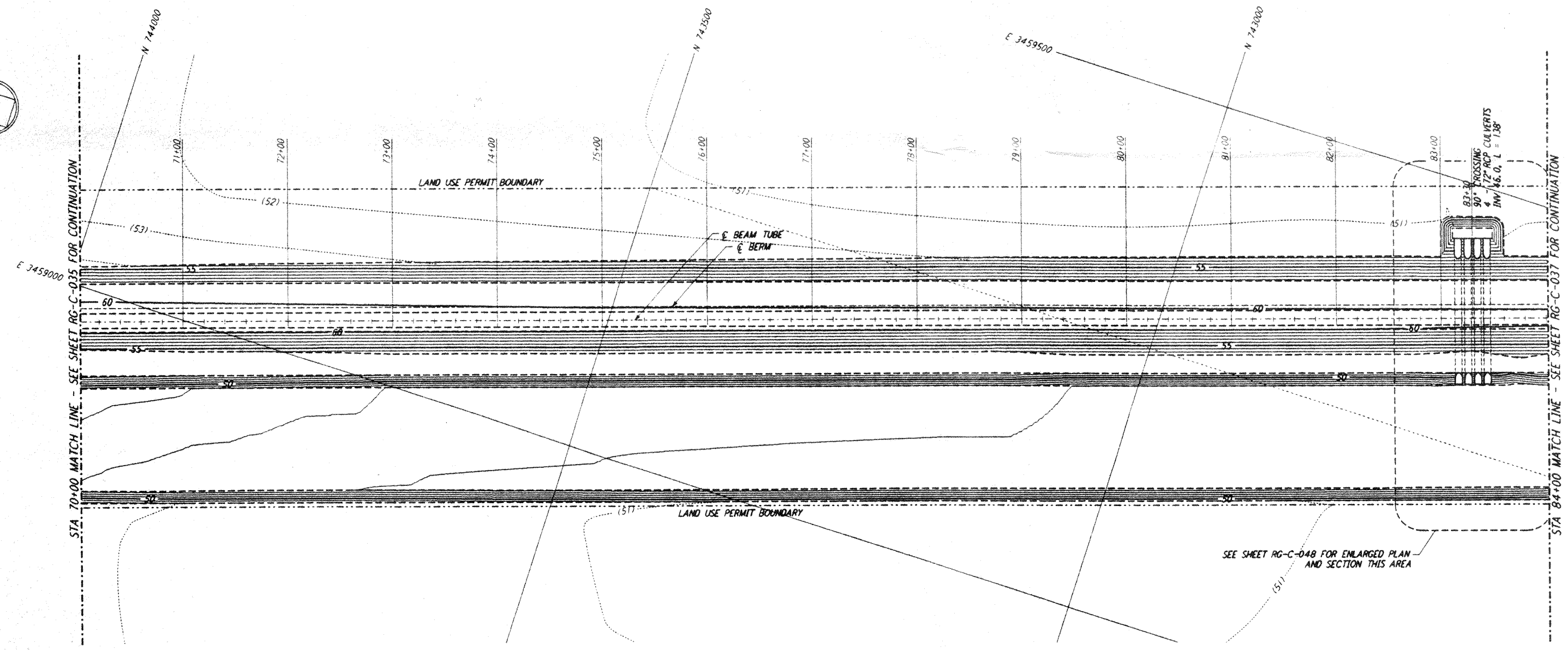

**PLAN**  
 SCALE: 1" = 50'

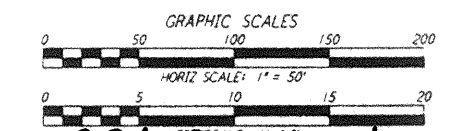
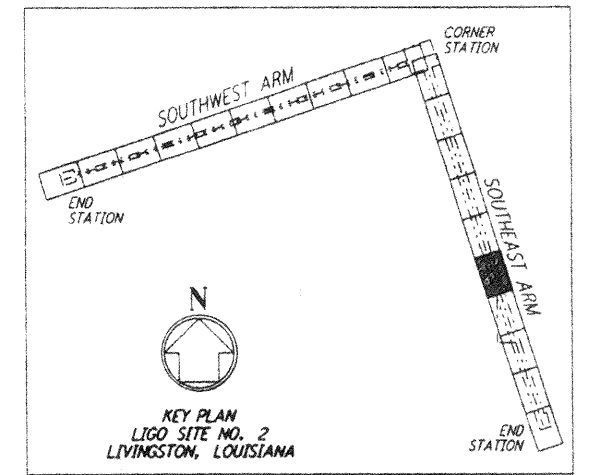

L160-0961741-01-0

NO.	DATE	APRD BY	DESCRIPTION OF REVISION	NO.	DATE	APRD BY	ISSUED FOR
1	11/1/95	Tom	NO REVISIONS	1	8/28/95	Tom	ISSUED FOR BID
2	11/1/95	Tom	ISSUED FOR CONSTRUCTION	2	8/28/95	Tom	ISSUED FOR

DATE	8/11/95
DRAWN	WRB 8/95
CHECKED	MCP 8/28/95
ENGINEER	[Signature] 8/28/95
PROJ MGR	[Signature] 8/28/95

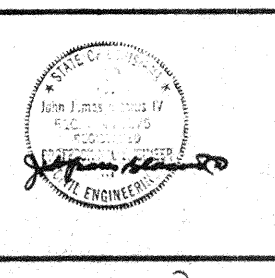

**PARSONS**  
 100 WEST WALNUT STREET  
 PASADENA, CALIFORNIA

**LIGO**  
 CALIFORNIA INSTITUTE OF TECHNOLOGY  
 MASSACHUSETTS INSTITUTE OF TECHNOLOGY

**LASER INTERFEROMETER  
 GRAVITATIONAL-WAVE OBSERVATORY  
 ROUGH GRADING - LIVINGSTON, LA**

TITLE	CONTRACT NUMBER	PROJECT NUMBER
ROUGH GRADING SOUTHEAST ARM PLAN AND PROFILE	AS NOTED PPI50969	8094
STA 70+00 TO STA 84+00	SHEET NUMBER	REVISIONS
	RG-C-036	