

This document and the design it covers are the property of PARSONS. They are loaned only with the borrower's expressed written agreement that they will not be reproduced, copied, loaned, exhibited, or used in any other way, except by written consent from PARSONS to the borrower.

**NOTES:**  
 1. SEE SHEET RG-C-002 FOR GENERAL NOTES, LEGEND AND ABBREVIATIONS.

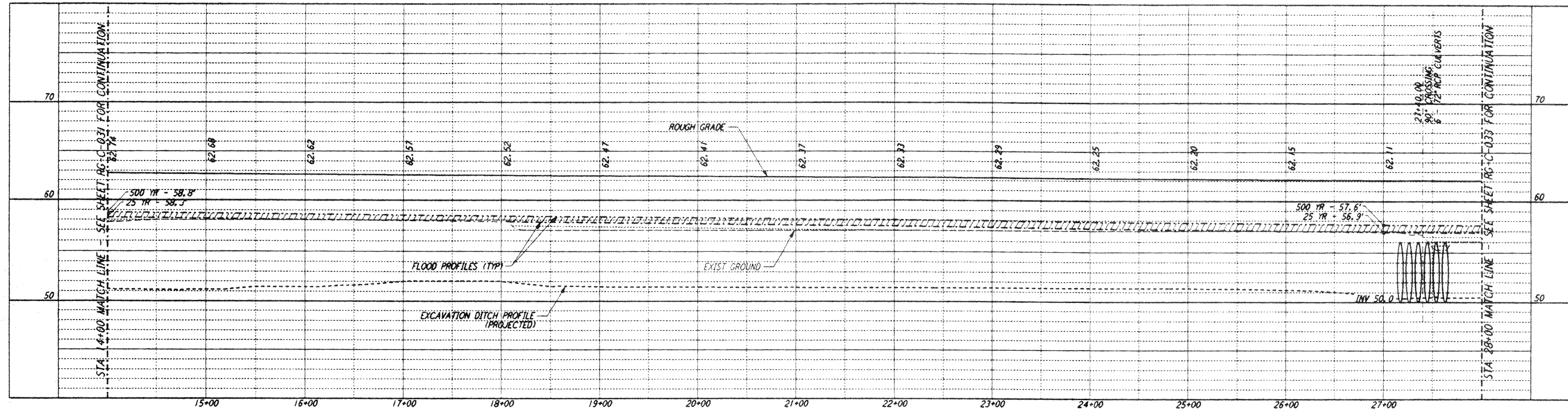

**PROFILE**  
 SCALES: HORIZ: 1" = 50'  
 VERT: 1" = 5'

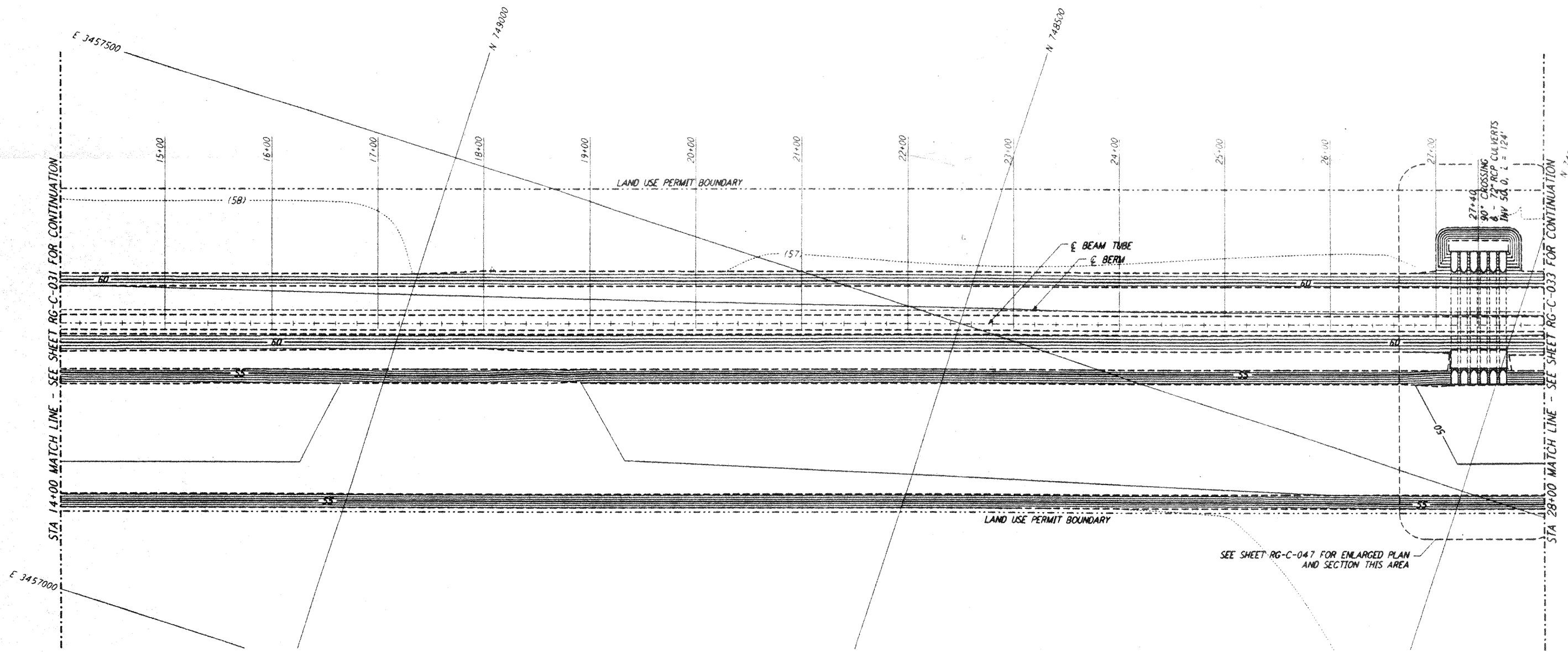

**PLAN**  
 SCALE: 1" = 50'

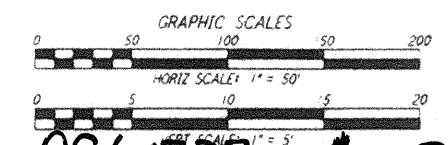
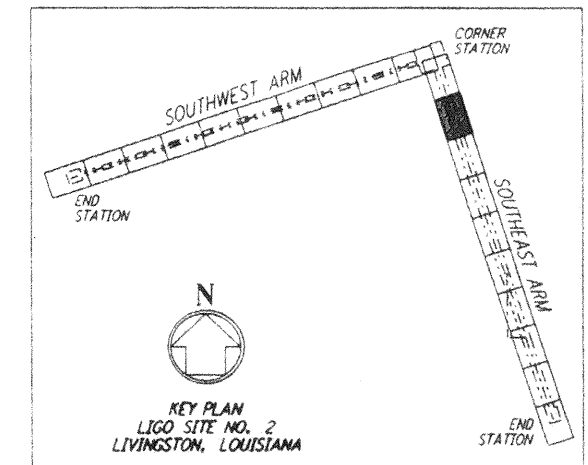

LIGO-0961737-02-0

NO.	DATE	APPRO BY	DESCRIPTION OF REVISION
1	11/1/95	Tom	NO REVISIONS
2	8/28/95	Tom	ISSUED FOR BID
3			
4			
5			
6			
7			
8			
9			

DATE	BY
8/11/95	
8/8/95	WRB
8/28/95	MGP
8/28/95	Tom

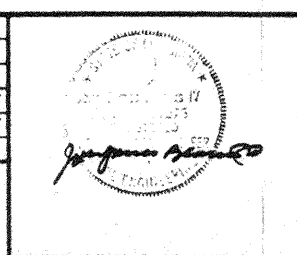

**PARSONS**  
 100 WEST WALNUT STREET  
 PASADENA, CALIFORNIA

**LIGO**  
 CALIFORNIA INSTITUTE OF TECHNOLOGY  
 MASSACHUSETTS INSTITUTE OF TECHNOLOGY

LASER INTERFEROMETER  
 GRAVITATIONAL-WAVE OBSERVATORY  
 ROUGH GRADING - LIVINGSTON, LA  
 TITLE: ROUGH GRADING SOUTHEAST ARM PLAN AND PROFILE STA 14+00 TO STA 28+00  
 AS NOTED PPI50969 8094  
**RG-C-032**