

This document and the design it covers are the property of LIGO/CISS. They are loaned only with the borrower's expressed written agreement that they will not be reproduced, copied, loaned, exhibited, or used in any other way, except by written consent from LIGO/CISS, to the borrower.

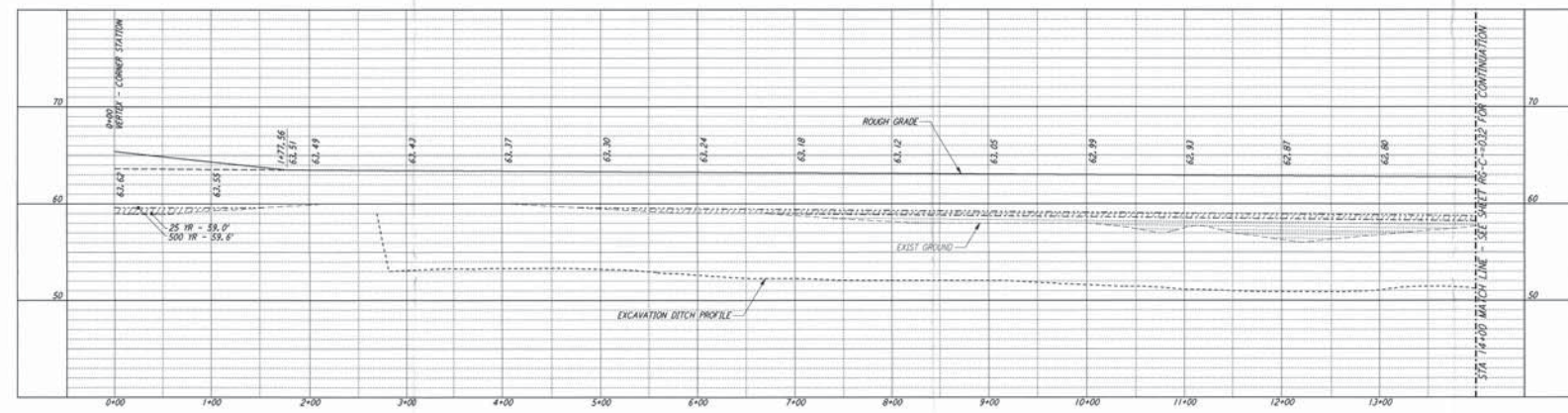

NOTES:
 1. SEE SHEET RG-C-002 FOR GENERAL NOTES, LEGEND AND ABBREVIATIONS.

CURVE DATA				
Δ	RADIUS	LENGTH	TANGENT	
3	62°14'25"	100.00'	108.67'	60.37'
4	90°00'00"	35.00'	54.98'	35.00'

PROFILE
 SCALES: HORIZ: 1" = 50'
 VERT: 1" = 5'

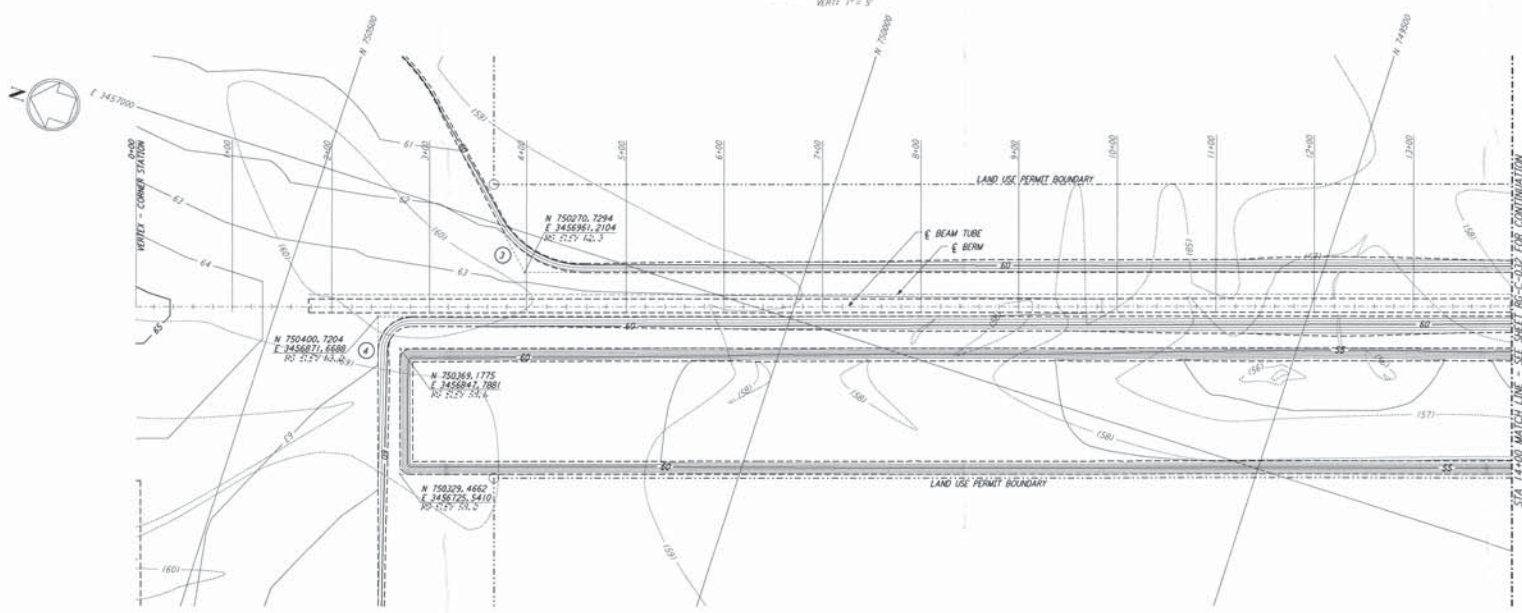

PLAN
 SCALE: 1" = 50'

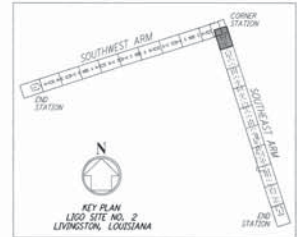

LIGO-0761736-A-0

NO.	DATE	APPRO BY	DESCRIPTION OF REVISION
9			
8			
7			
6			
5			
4			
3			
2			
1			

NO.	DATE	APPRO BY	ISSUED FOR
1	8/11/95	JLB	FINAL DESIGN REVIEW

DATE	8/11/95
DRAWN	MSF
CHECKED	MSF
SECT HD	
PROJ MGR	
CLIENT	

PARSONS
 100 WEST WALNUT STREET
 PASADENA, CALIFORNIA

LIGO
 CALIFORNIA INSTITUTE OF TECHNOLOGY
 MASSACHUSETTS INSTITUTE OF TECHNOLOGY

**LASER INTERFEROMETER
 GRAVITATIONAL-WAVE OBSERVATORY
 ROUGH GRADING - LIVINGSTON, LA**

AS NOTED	PP150969	8094
ROUGH GRADING SOUTHEAST ARM PLAN AND PROFILE		RG-C-031