

NOTES:
1. SEE SHEET RG-C-002 FOR GENERAL NOTES, LEGEND AND ABBREVIATIONS.

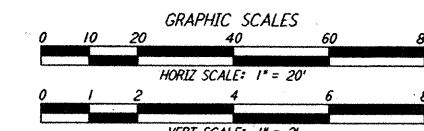
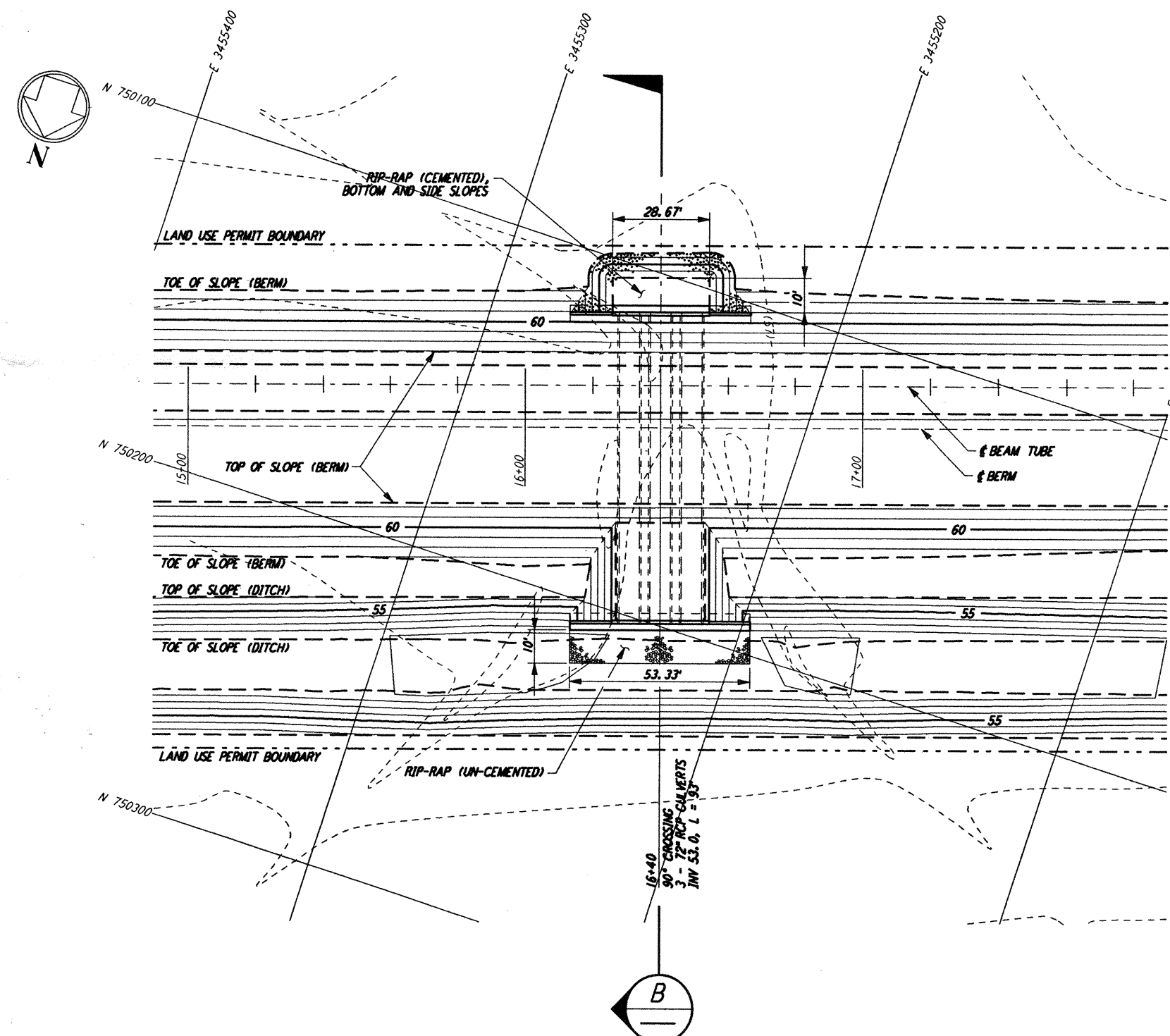
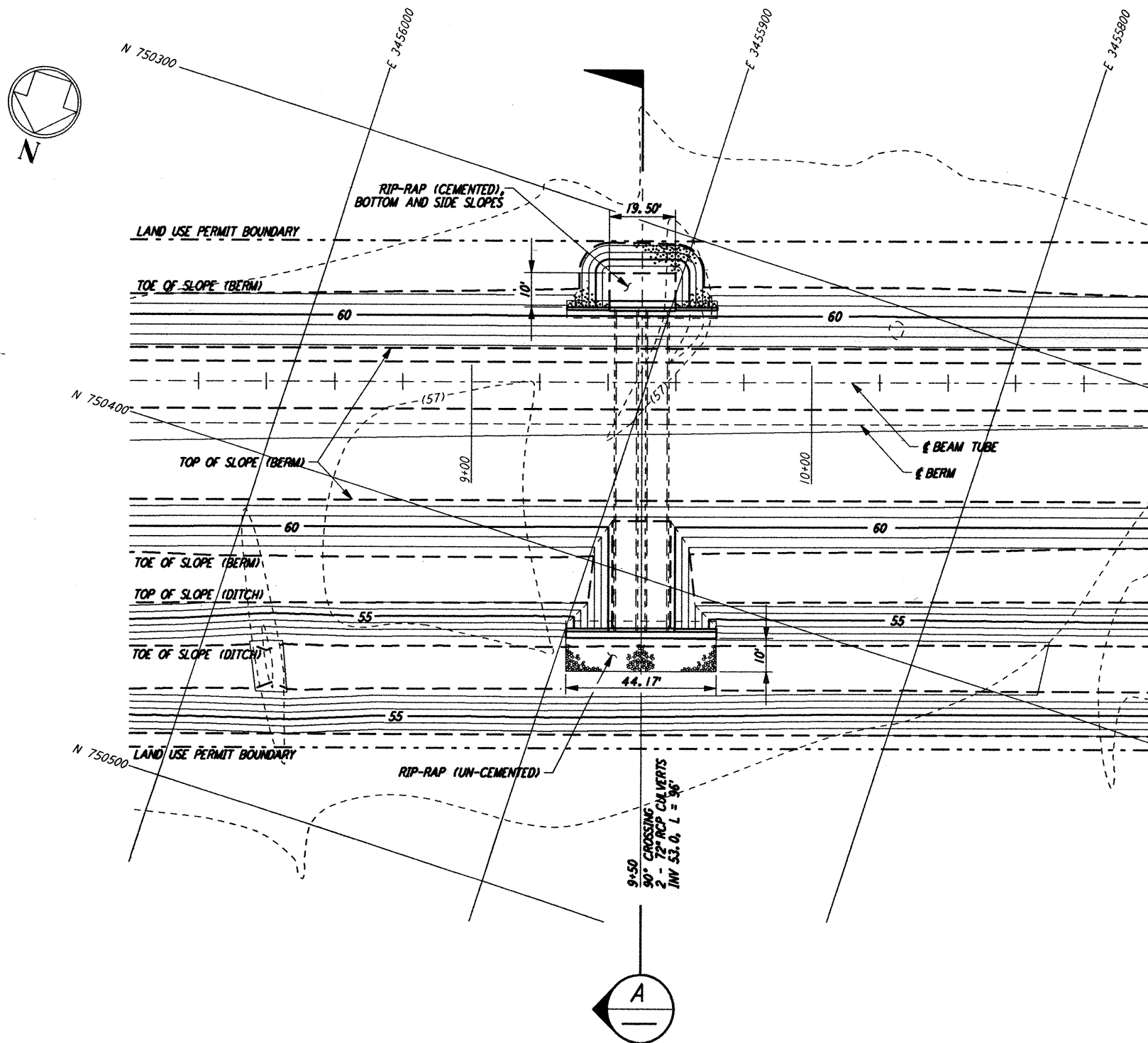
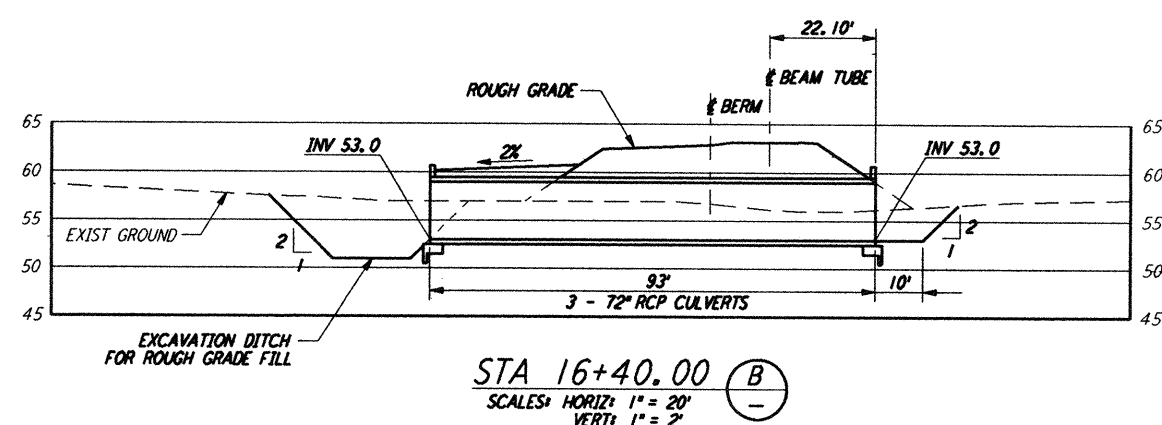
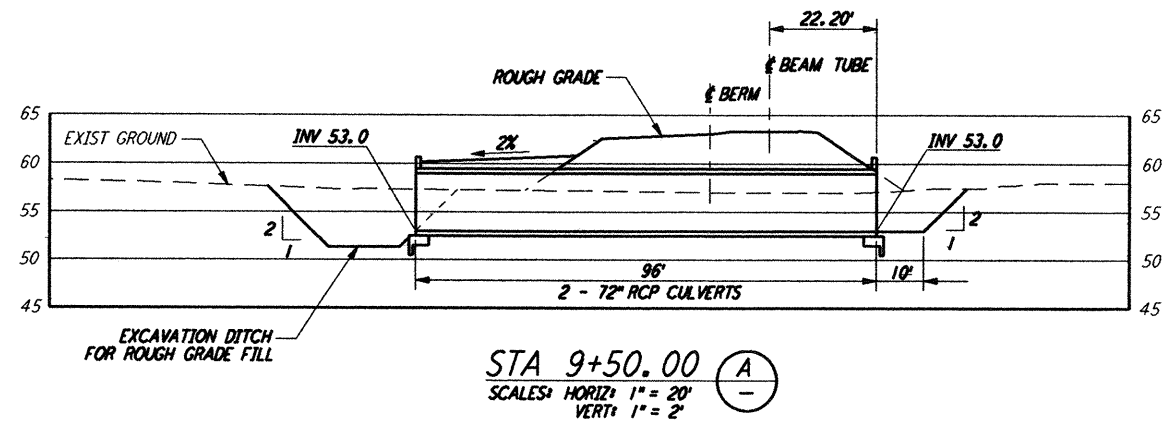

LIGO - 0961733 - B - 0

9									
8									
7									
6									
5									
4									
3									
2									
1	8/11/95	JJB	FINAL DESIGN REVIEW						
NO.	DATE	APRD BY	DESCRIPTION OF REVISION	NO.	DATE	APRD BY	ISSUED FOR		

DATE	8/11/95
DRAWN	WRB WRS
CHECKED	MGP WJP
SECT HD	
PROJ MGR	
CLIENT	

PARSONS
100 WEST WALNUT STREET
PASADENA, CALIFORNIA

LIGO
CALIFORNIA INSTITUTE OF TECHNOLOGY
MASSACHUSETTS INSTITUTE OF TECHNOLOGY

LASER INTERFEROMETER
GRAVITATIONAL-WAVE OBSERVATORY
ROUGH GRADING - LIVINGSTON, LA

TITLE	ROUGH GRADING SOUTHWEST ARM CULVERT GENERAL ARRANGEMENTS	AS NOTED	PP150969	8094
SHEET NUMBER	RG-C-026			

This document and the design it covers are the property of PARSONS. They are loaned only with the borrower's expressed written agreement that they will not be reproduced, copied, loaned, exhibited, or used in any other way except by written consent from PARSONS to the borrower.