

not be reproduced, copied, loaned, exhibited, or used in any other way, except by written consent from PARSONS to the borrower.

This document and the design it covers are the property of PARSONS. They are loaned only with the borrower's expressed written agreement that they will

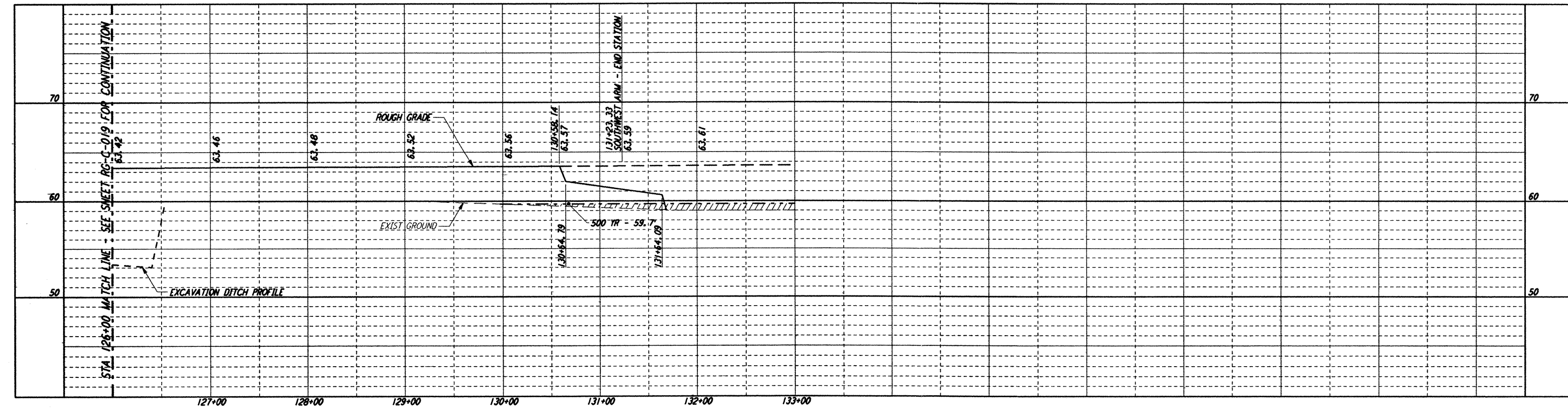

PROFILE
SCALE: HORIZ: 1" = 50'
VERT: 1" = 5'

NOTES:
1. SEE SHEET RG-C-002 FOR GENERAL NOTES, LEGEND AND ABBREVIATIONS.

CURVE DATA				
Δ	RADIUS	LENGTH	TANGENT	
7	90°00'00"	25.00'	39.27'	25.00'
11	45°00'00"	39.00'	30.63'	16.16'
13	45°00'00"	81.00'	63.62'	33.55'
14	46°23'52"	25.00'	20.24'	10.71'

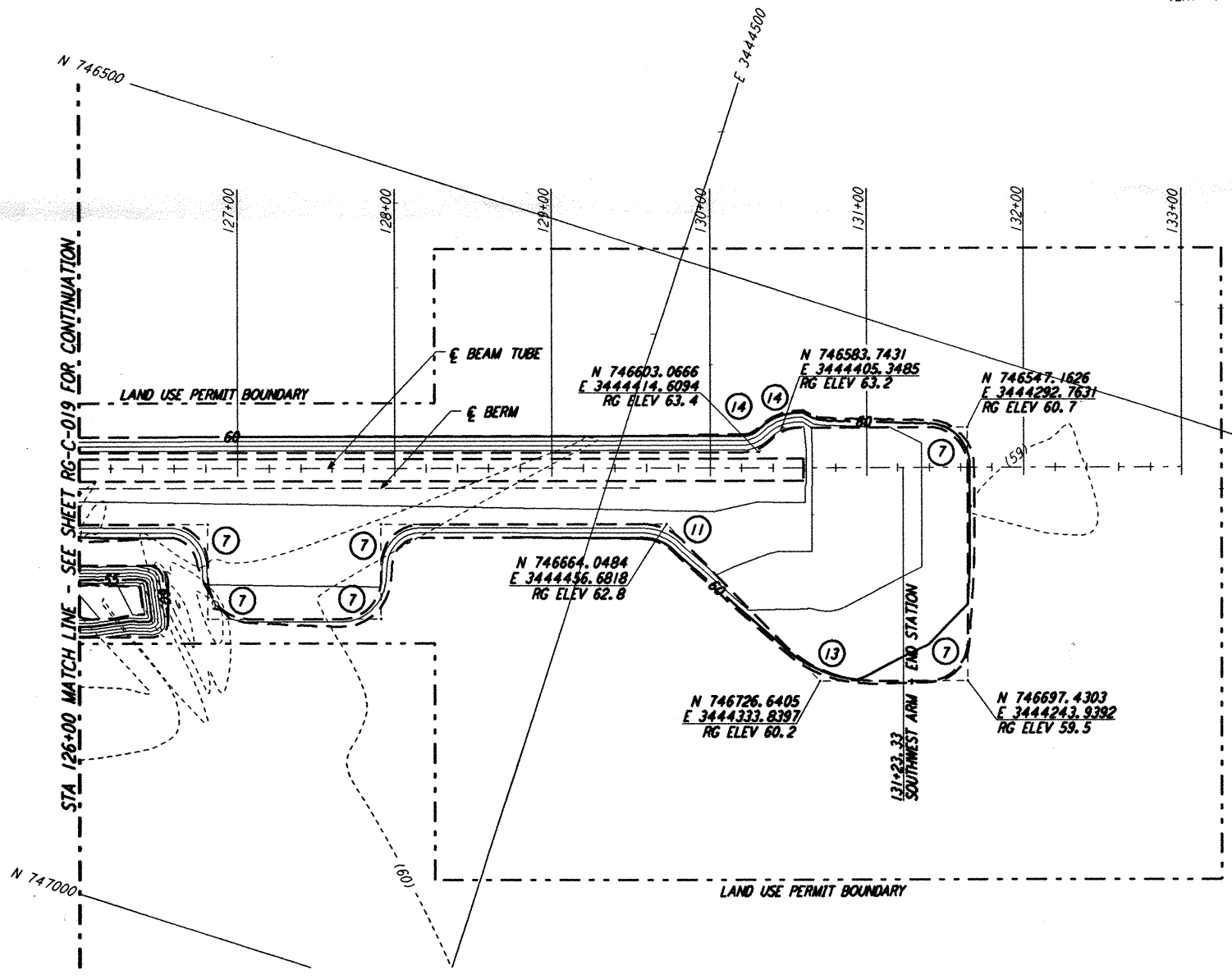
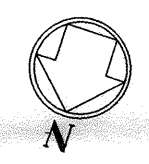

PLAN
SCALE: 1" = 50'

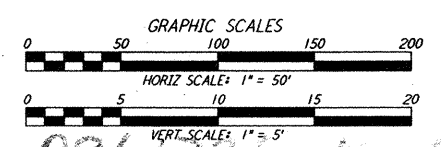
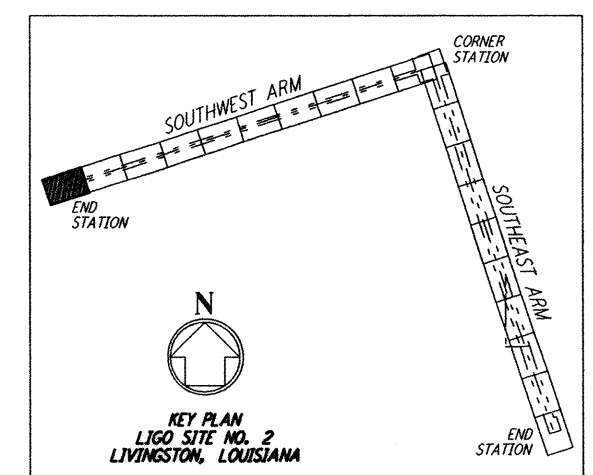

NO.	DATE	APRD BY	DESCRIPTION OF REVISION
9			
8			
7			
6			
5			
4			
3			
2			
1			

NO.	DATE	APRD BY	ISSUED FOR
9			
8			
7			
6			
5			
4			
3			
2	8/11/95	JUB	FINAL DESIGN REVIEW
1			

DATE	8/11/95
DRAWN	WRB
CHECKED	MGP
SECT HD	
PROJ MGR	
CLIENT	

PARSONS
100 WEST WALNUT STREET
PASADENA, CALIFORNIA

LIGO
CALIFORNIA INSTITUTE OF TECHNOLOGY
MASSACHUSETTS INSTITUTE OF TECHNOLOGY

LASER INTERFEROMETER GRAVITATIONAL-WAVE OBSERVATORY ROUGH GRADING - LIVINGSTON, LA

TITLE: ROUGH GRADING SOUTHWEST ARM PLAN AND PROFILE STA 126+00 TO STA 133+00

SCALE: AS NOTED

CONTRACT NUMBER: PP150969

PROJECT NUMBER: 8094

SHEET NUMBER: RG-C-020