

This document and the design it covers are the property of PARSONS. They are loaned only with the borrower's expressed written agreement that they will not be reproduced, copied, loaned, exhibited, or used in any other way, except by written consent from PARSONS to the borrower.

This document and the design it covers are the property of PARSONS. They are loaned only with the borrower's expressed written agreement that they will not be reproduced, copied, loaned, exhibited, or used in any other way, except by written consent from PARSONS to the borrower.

Mon Aug 14 09:01:53 1995 s3-v36b2 J:\PLOTS\QUEUES\36B2\CE020.PRF

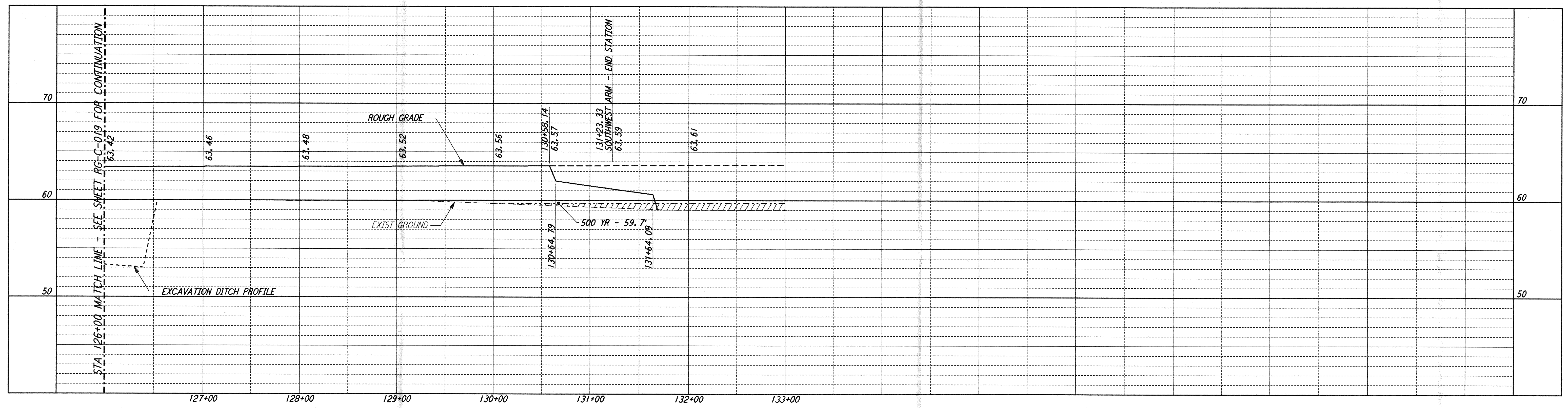

NOTES:
 1. SEE SHEET RG-C-002 FOR GENERAL NOTES, LEGEND AND ABBREVIATIONS.

CURVE DATA				
Δ	RADIUS	LENGTH	TANGENT	
7	90°00'00"	25.00'	39.27'	25.00'
11	45°00'00"	39.00'	30.63'	16.16'
13	45°00'00"	81.00'	63.62'	33.55'
14	46°23'52"	25.00'	20.24'	10.71'

PROFILE
 SCALES: HORIZ: 1" = 50'
 VERT: 1" = 5'

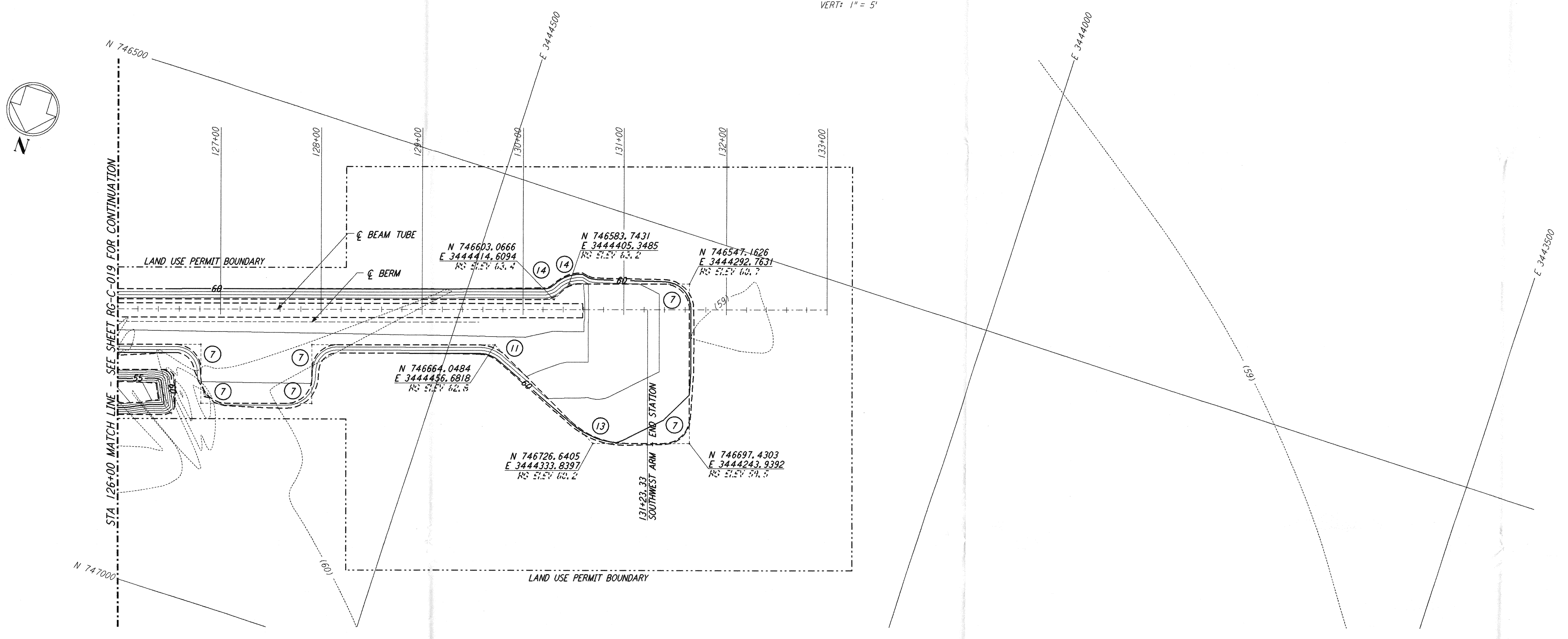

PLAN
 SCALE: 1" = 50'

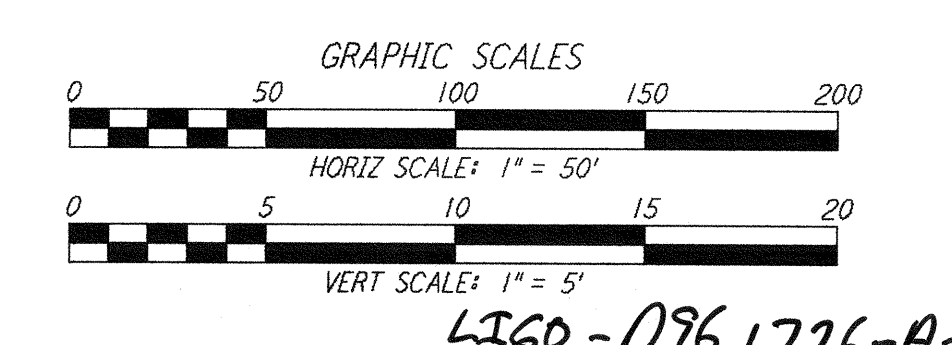
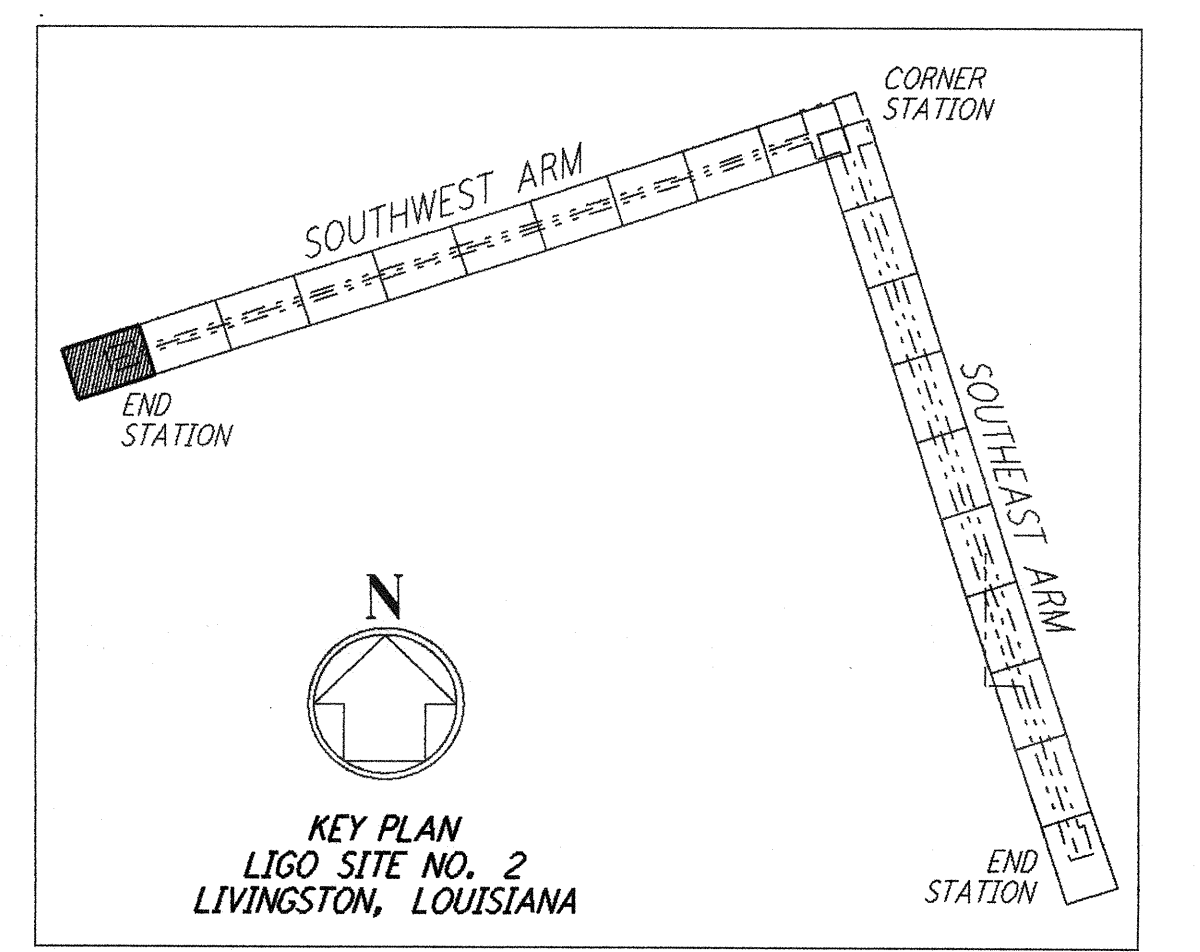

NO.	DATE	APRD BY	DESCRIPTION OF REVISION
9			
8			
7			
6			
5			
4			
3			
2			
1			

NO.	DATE	APRD BY	ISSUED FOR
9			
8			
7			
6			
5			
4			
3			
2			
1	8/11/95	JUB	FINAL DESIGN REVIEW

DATE	8/11/95
DRAWN	WRB WRS
CHECKED	MGP
SECT HD	
PROJ MGR	
CLIENT	

PARSONS
 100 WEST WALNUT STREET
 PASADENA, CALIFORNIA

LIGO
 CALIFORNIA INSTITUTE OF TECHNOLOGY
 MASSACHUSETTS INSTITUTE OF TECHNOLOGY

LASER INTERFEROMETER
 GRAVITATIONAL-WAVE OBSERVATORY
ROUGH GRADING - LIVINGSTON, LA
 TITLE: **ROUGH GRADING SOUTHWEST ARM PLAN AND PROFILE STA 126+00 TO STA 133+00**
 SCALE: AS NOTED
 CONTRACT NUMBER: PPI50969
 PROJECT NUMBER: 8094
 SHEET NUMBER: **RG-C-020**