

not be reproduced, copied, loaned, exhibited, or used in any other way, except by written consent from PARSONS to the borrower.

This document and the design it covers are the property of PARSONS. They are loaned only with the borrower's expressed written agreement that they will

NOTES:
 1. SEE SHEET RG-C-002 FOR GENERAL NOTES, LEGEND AND ABBREVIATIONS.

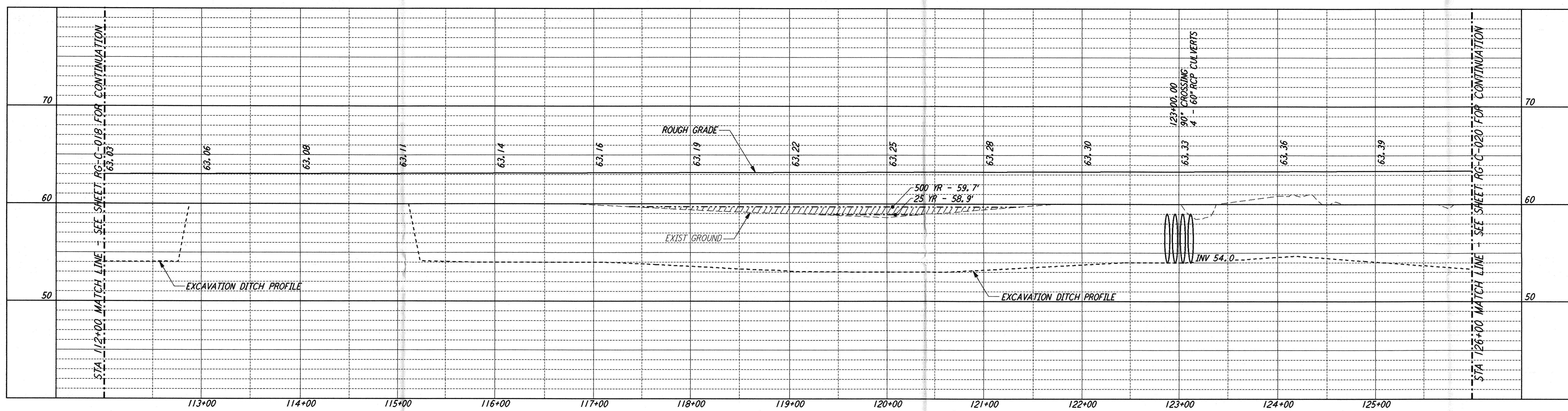

CURVE DATA				
Δ	RADIUS	LENGTH	TANGENT	
10	60°00'00"	25.00'	26.18'	14.43'

PROFILE
 SCALES: HORIZ: 1" = 50'
 VERT: 1" = 5'

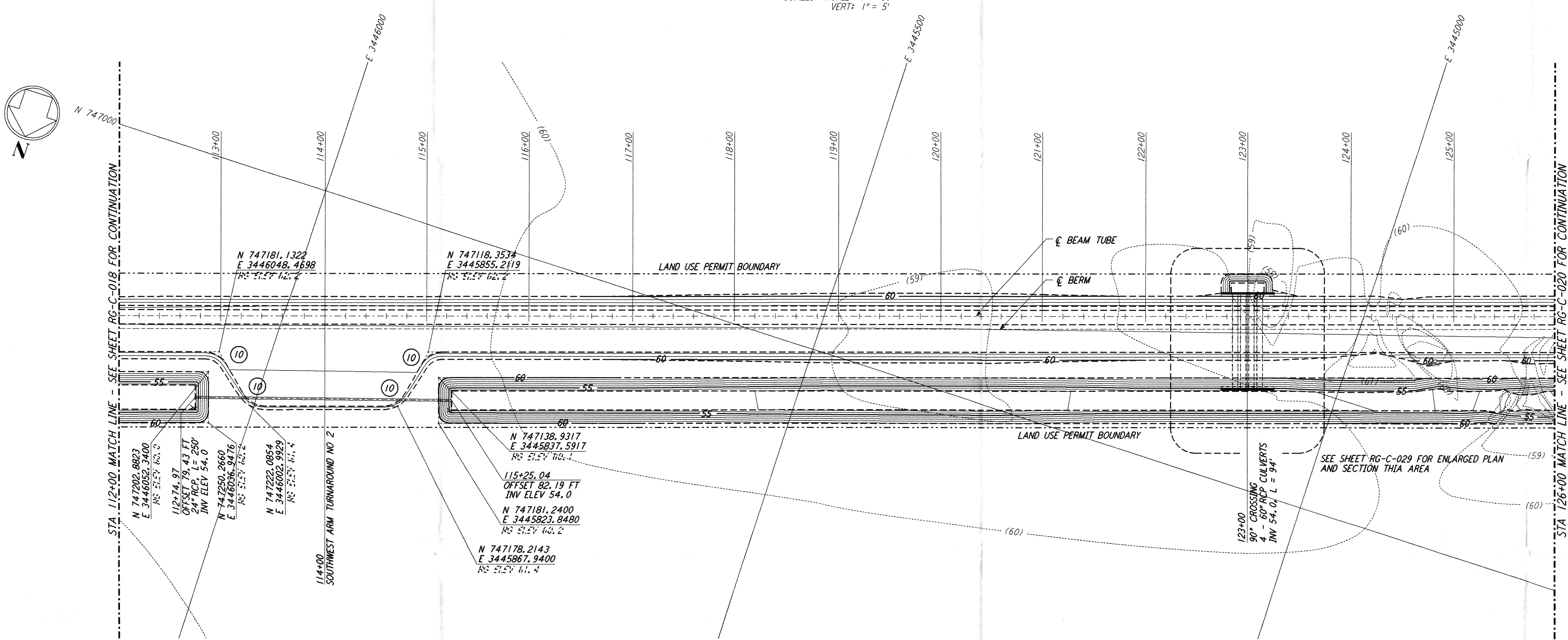

PLAN
 SCALE: 1" = 50'

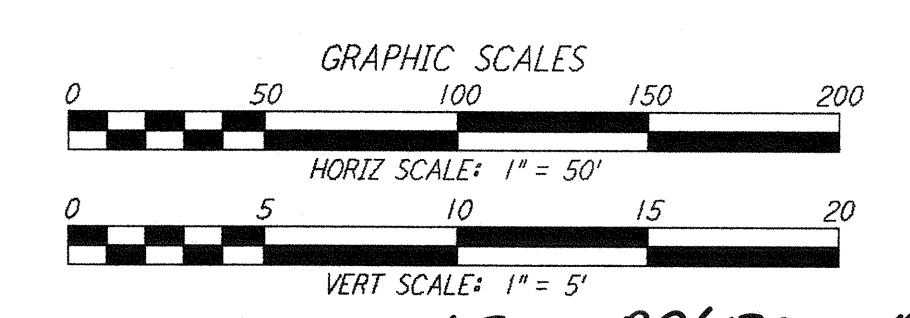
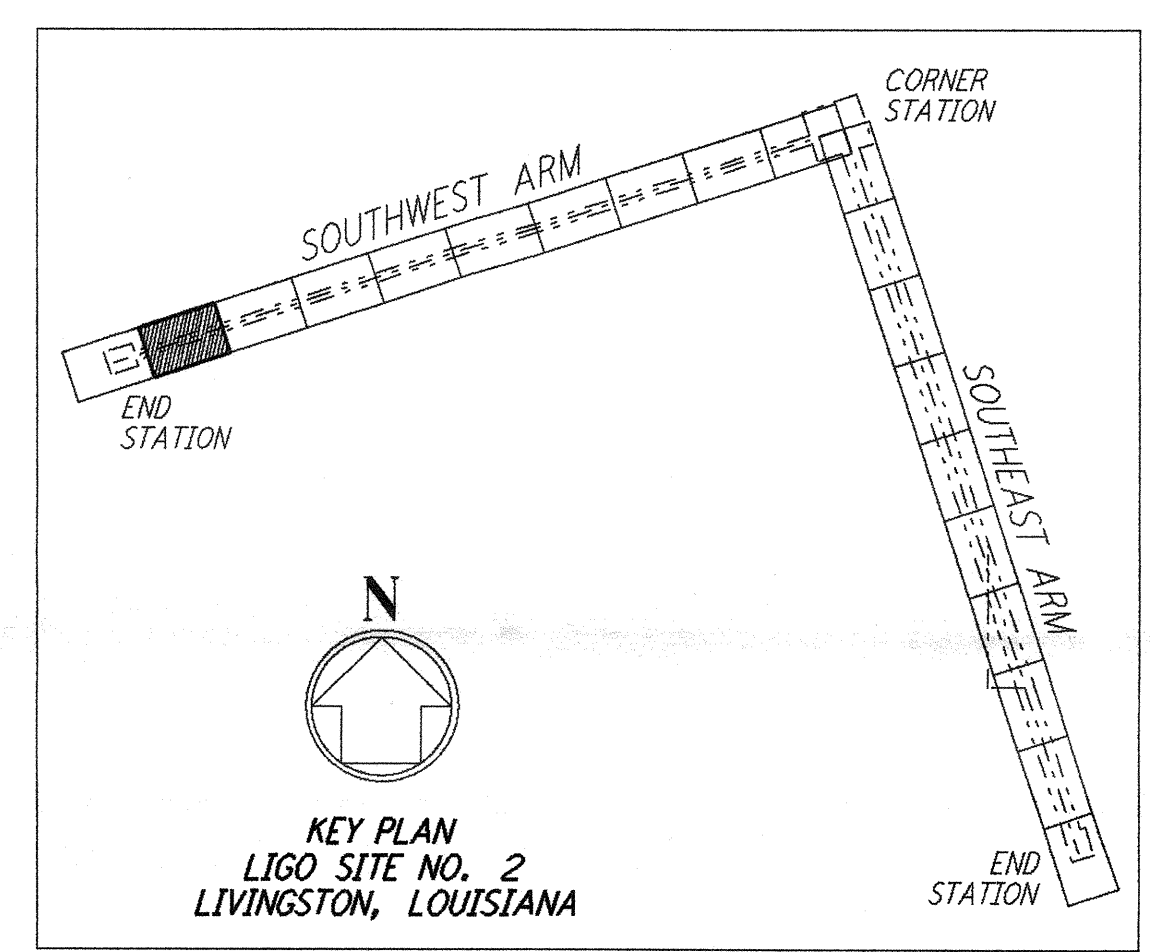

NO.	DATE	APRD BY	DESCRIPTION OF REVISION
9			
8			
7			
6			
5			
4			
3			
2			
1			

NO.	DATE	APRD BY	ISSUED FOR
1	8/11/95	JLB	FINAL DESIGN REVIEW

DATE	8/11/95
DRAWN	WRB VPS
CHECKED	MGP
SECT HD	
PROJ MGR	
CLIENT	

PARSONS
 100 WEST WALNUT STREET
 PASADENA, CALIFORNIA

LIGO
 CALIFORNIA INSTITUTE OF TECHNOLOGY
 MASSACHUSETTS INSTITUTE OF TECHNOLOGY

LASER INTERFEROMETER
 GRAVITATIONAL-WAVE OBSERVATORY
ROUGH GRADING - LIVINGSTON, LA

TITLE	AS NOTED	CONTRACT NUMBER	PROJECT NUMBER
ROUGH GRADING SOUTHWEST ARM PLAN AND PROFILE STA 112+00 TO STA 126+00	PP150969	8094	

SHEET NUMBER: **RG-C-019**