

not be reproduced, copied, reprinted, exhibited, or used in any other way, except by written consent from PARSONS. They are loaned only with the borrower's expressed written agreement that they will

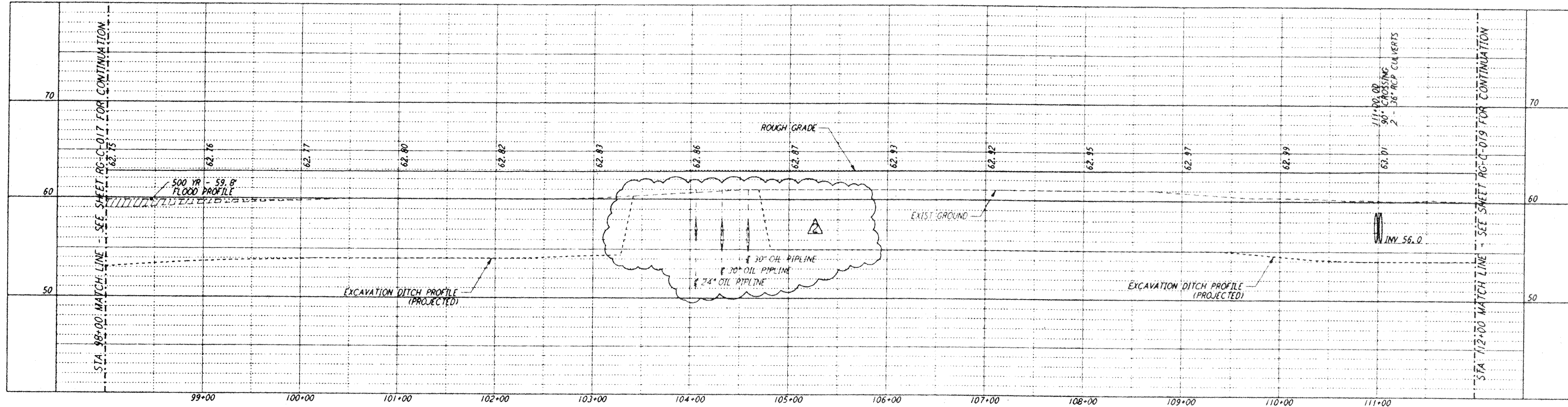

NOTES:  
1. SEE SHEET RG-C-002 FOR GENERAL NOTES, LEGEND AND ABBREVIATIONS.

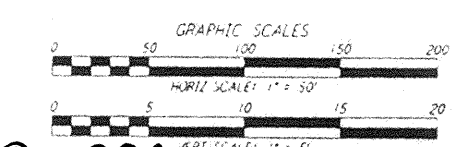
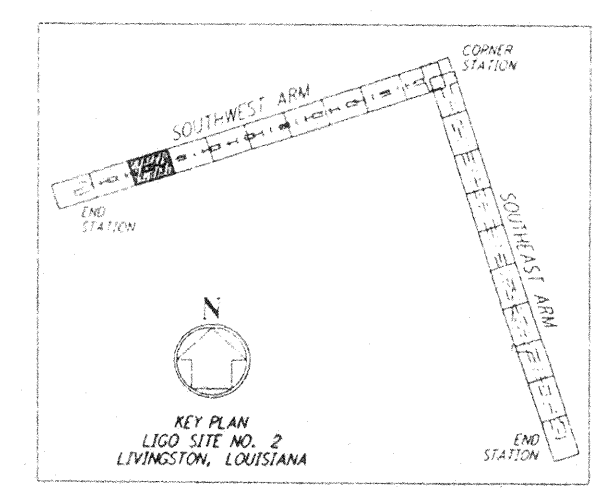
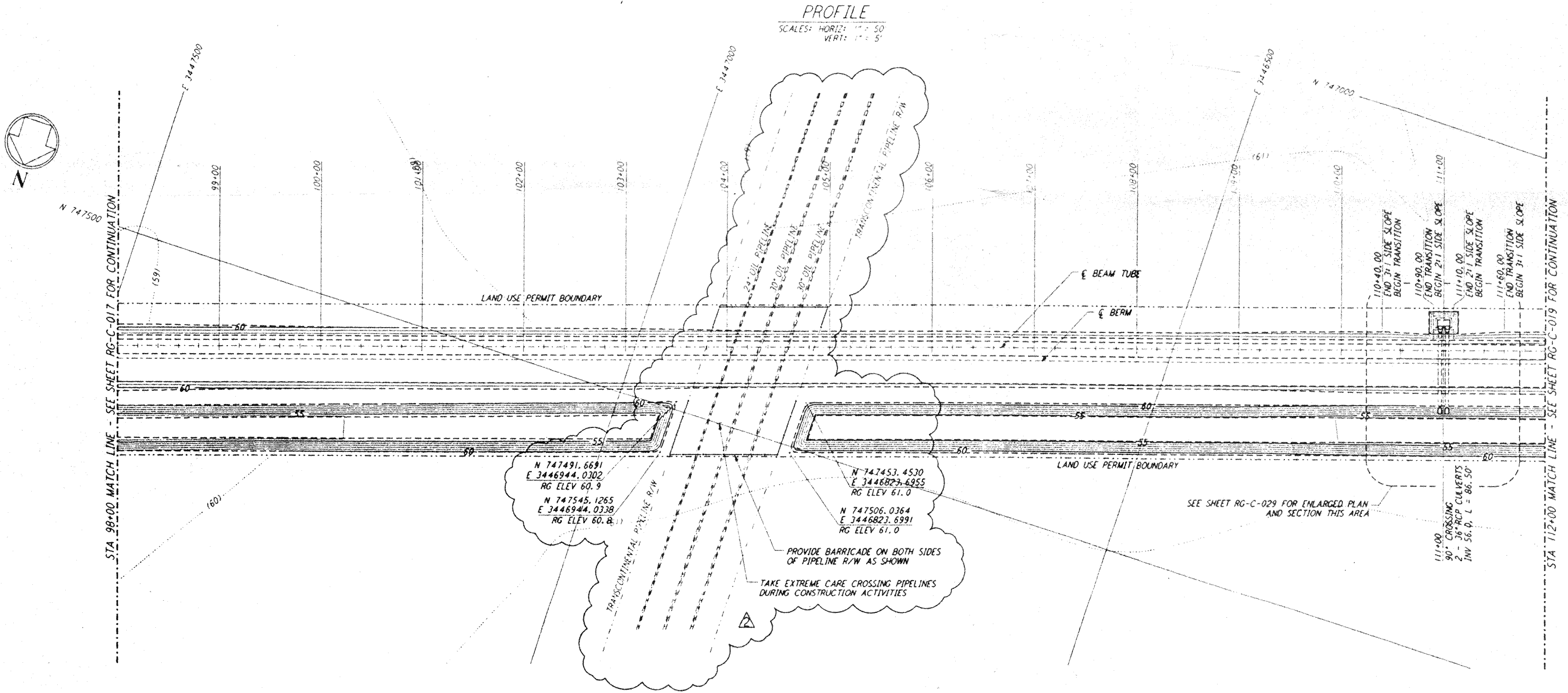

NOTE:  
LIGO SOUTHWEST ARM CROSSING OF TRANSCONTINENTAL PIPELINE R/W OCCURS WITHIN LIVINGSTON PARISH, LOUISIANA, TOWNSHIP 6 SOUTH - RANGE 4 EAST, SECTION 4.

PLAN  
SCALE: 1" = 50'

NO.	DATE	APPRO BY	DESCRIPTION OF REVISION
9			
8			
7			
6			
5			
4			
3			
2	5/24/96	Tom	REVISED GRADING & PIPELINE R/W LOCATION
1	11/11/95	Tom	NO REVISIONS

NO.	DATE	APPRO BY	ISSUED FOR
9			
8			
7			
6			
5			
4			
3	5/24/96	Tom	CHANGE ORDER NO. 6
2	11/11/95	Tom	ISSUED FOR CONSTRUCTION
1	8/28/95	Tom	ISSUED FOR BID

DATE	BY
8/21/95	
8/2/95	APB
8/2/95	WCP
8/28/95	WCP
8/28/95	WCP

**PARSONS**  
100 WEST WALNUT STREET  
PASADENA, CALIFORNIA

**LIGO**  
CALIFORNIA INSTITUTE OF TECHNOLOGY  
MASSACHUSETTS INSTITUTE OF TECHNOLOGY

**L160-0961724-02-0**  
LASER INTERFEROMETER  
GRAVITATIONAL-WAVE OBSERVATORY  
ROUGH GRADING - LIVINGSTON, LA

TITLE	ROUGH GRADING SOUTHWEST ARM PLAN AND PROFILE STA 98+00 TO STA 112+00	AS NOTED	PP150969	8094
PROJECT NUMBER	RG-C-018			