

NOTES:
1. SEE SHEET RG-C-002 FOR GENERAL NOTES, LEGEND AND ABBREVIATIONS.

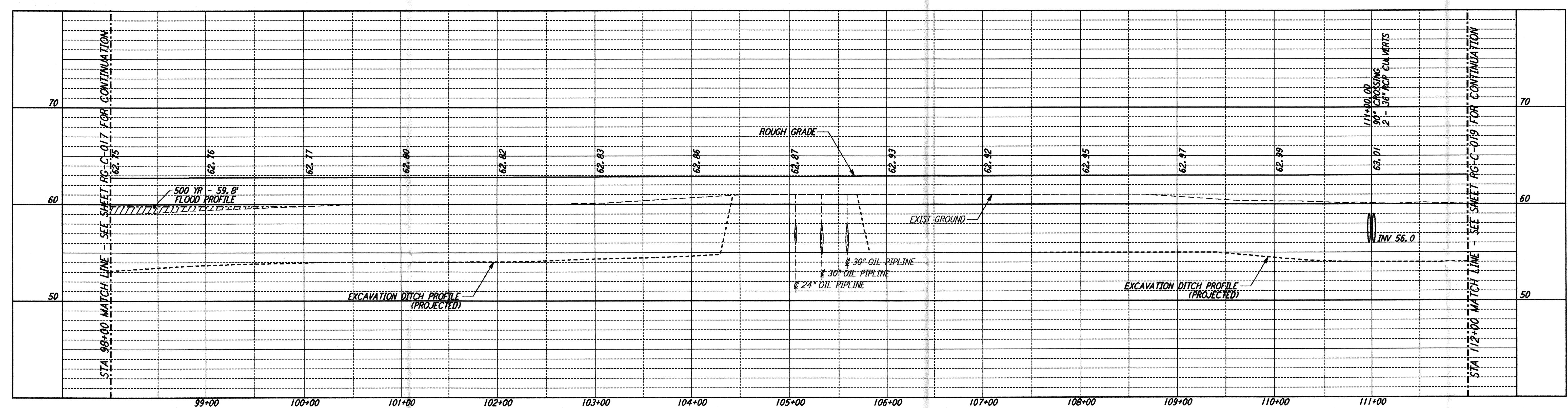

PROFILE
SCALE: HORIZ: 1" = 50'
VERT: 1" = 5'

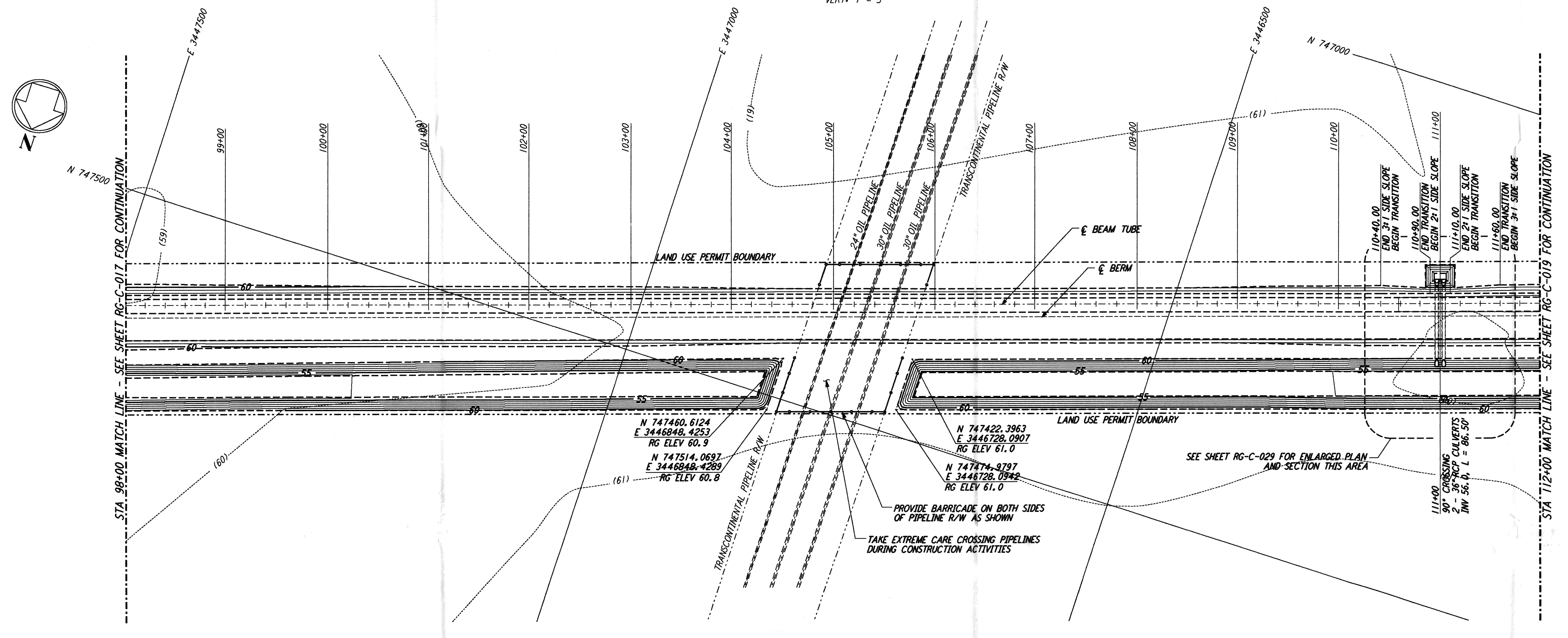

PLAN
SCALE: 1" = 50'

NOTE:
LIGO SOUTHWEST ARM CROSSING OF TRANSCONTINENTAL PIPELINE R/W OCCURS WITHIN LIVINGSTON PARISH, LOUISIANA, TOWNSHIP 6 SOUTH - RANGE 4 EAST, SECTION 4.

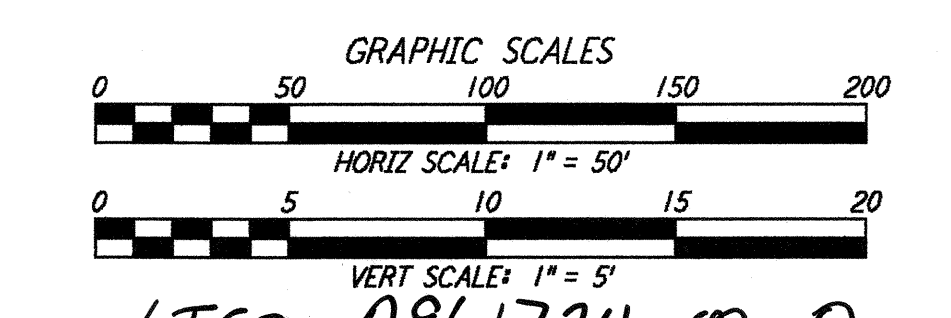
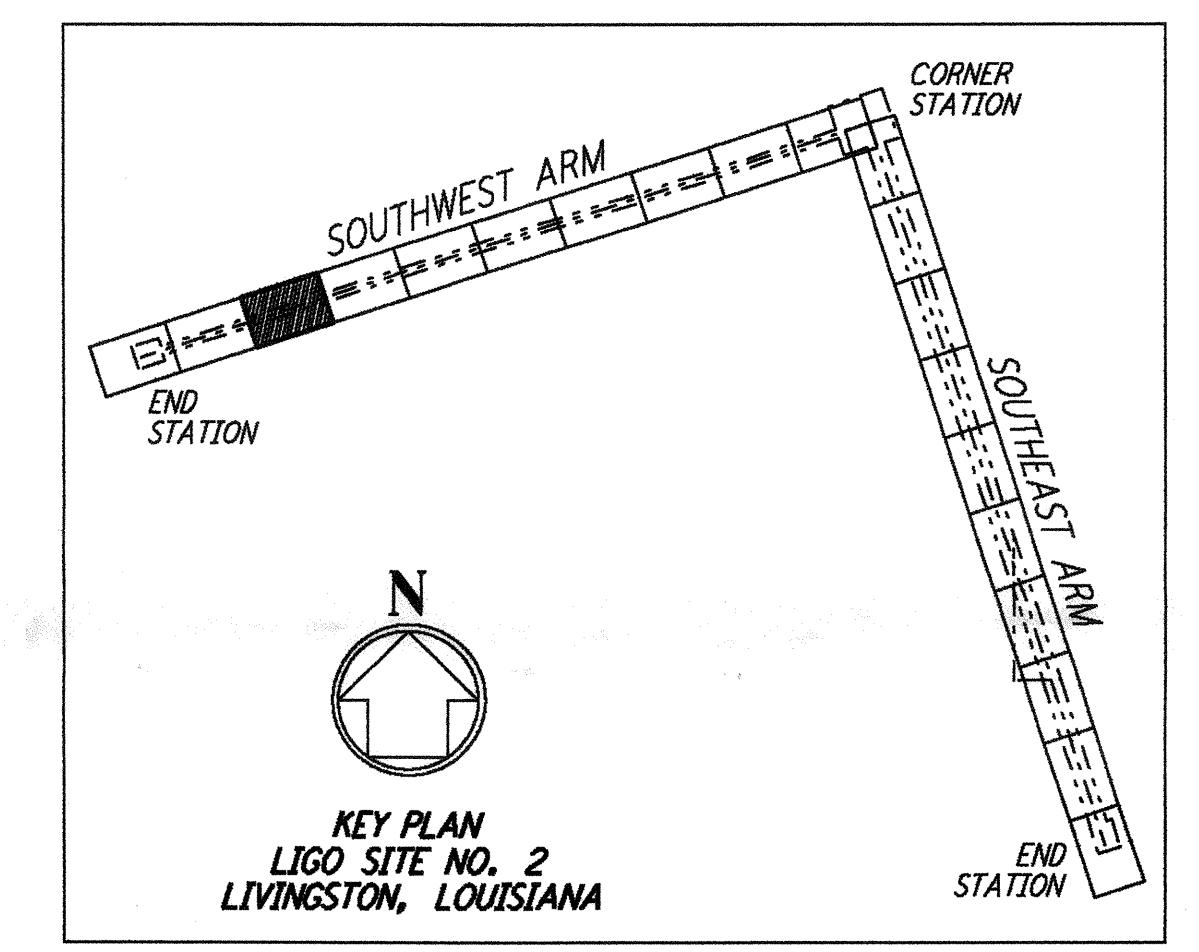

LIGO-0961724-00-D

This document and the design it covers are the property of **PARSONS**. They are loaned only with the borrower's expressed written agreement that they will not be reproduced, copied, loaned, exhibited, or used in any other way, except by written consent from **PARSONS** to the borrower.

Tue Sep 12 08:57:45 1995 s3-v3662 J:\PLOTS\QUEUES\3662\CE018.PRF

NO.	DATE	APRD BY	DESCRIPTION OF REVISION
9			
8			
7			
6			
5			
4			
3			
2			
1	8/28/95	Tom	ISSUED FOR BID

NO.	DATE	APRD BY	ISSUED FOR
9			
8			
7			
6			
5			
4			
3			
2			
1	8/28/95	Tom	ISSUED FOR BID

DATE	8/11/95
DRAWN	WRB 8/95
CHECKED	MGP 8/28/95
ENGINEER	[Signature] 8/28/95
PROJ MGR	[Signature] 8/28/95

PARSONS
100 WEST WALNUT STREET
PASADENA, CALIFORNIA

LIGO
CALIFORNIA INSTITUTE OF TECHNOLOGY
MASSACHUSETTS INSTITUTE OF TECHNOLOGY

**LASER INTERFEROMETER
GRAVITATIONAL-WAVE OBSERVATORY
ROUGH GRADING - LIVINGSTON, LA**

TITLE	AS NOTED	CONTRACT NUMBER	PROJECT NUMBER
ROUGH GRADING SOUTHWEST ARM PLAN AND PROFILE	PP150969	8094	
STA 98+00 TO STA 112+00	RG-C-018		