

NOTES:
 1. SEE SHEET RG-C-002 FOR GENERAL NOTES, LEGEND AND ABBREVIATIONS.

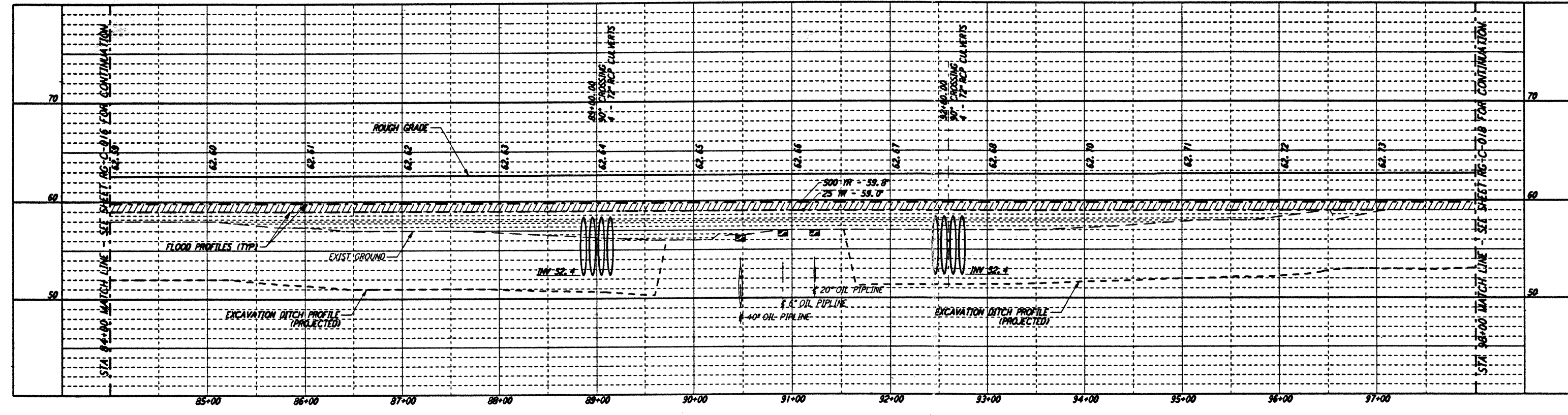

PROFILE
 SCALES: HORIZ: 1" = 50'
 VERT: 1" = 5'

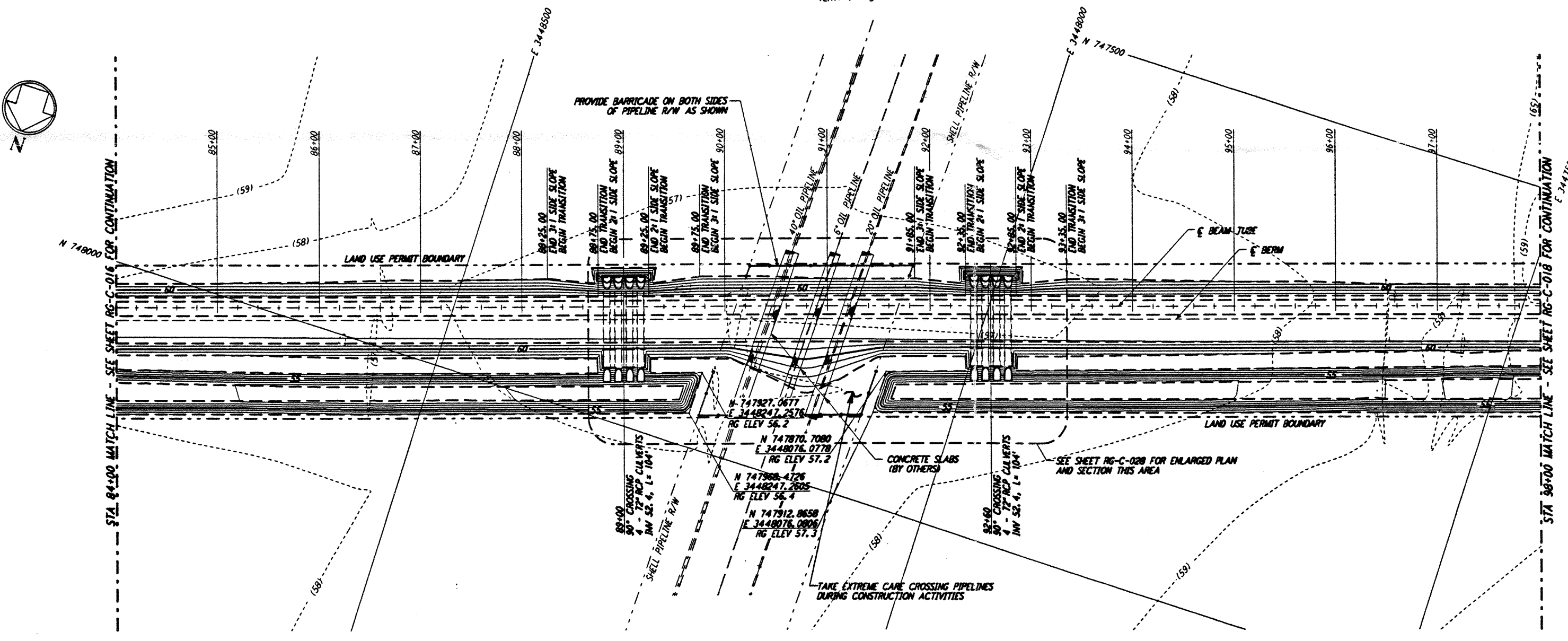

PLAN
 SCALE: 1" = 50'

NOTE:
 LIGO SOUTHWEST ARM CROSSING OF SHELL PIPELINE R/W OCCURS WITHIN LIVINGSTON PARISH, LOUISIANA, TOWNSHIP 6 SOUTH - RANGE 4 EAST, SECTION 3.

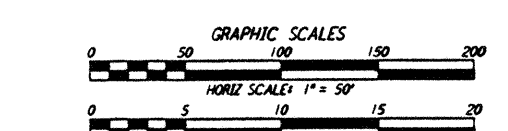
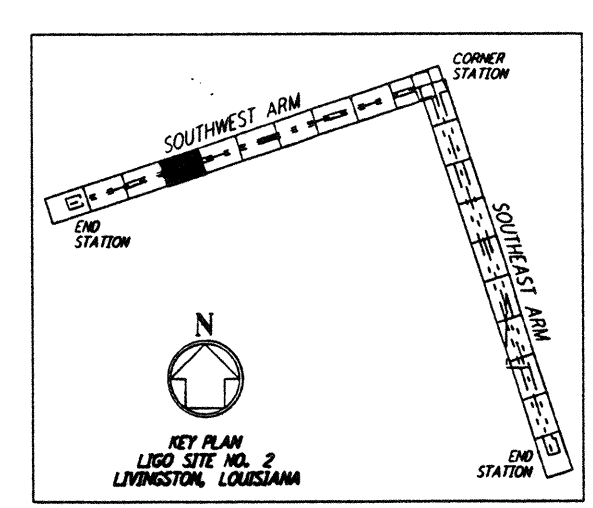

L160-0761723-00-0

LASER INTERFEROMETER GRAVITATIONAL-WAVE OBSERVATORY ROUGH GRADING - LIVINGSTON, LA

TITLE: **ROUGH GRADING SOUTHWEST ARM PLAN AND PROFILE STA 84+00 TO STA 98+00**

AS NOTED CONTRACT NUMBER: **PP150969** PROJECT NUMBER: **8094**

PROJECT NUMBER: **RG-C-017**

PARSONS

100 WEST WALNUT STREET
 PASADENA, CALIFORNIA

LIGO

CALIFORNIA INSTITUTE OF TECHNOLOGY
 MASSACHUSETTS INSTITUTE OF TECHNOLOGY

9				DATE	8/11/95		
8				DRAWN	HRB 8/95		
7				CHECKED	UCP 8/25/95		
6				ENGINEER	WPS 8/25/95		
5				PROJ MGR	JBY 8/28/95		
4							
3							
2							
1	8/28/95	TDVH	ISSUED FOR BID				
NO.	DATE	APRD BY	DESCRIPTION OF REVISION	NO.	DATE	APRD BY	ISSUED FOR

This document and the design it covers are the property of PARSONS. They are loaned only with the borrower's expressed written agreement that they will not be reproduced, copied, loaned, exhibited, or used in any other way, except by written consent from PARSONS to the borrower.

Fri Aug 25 13:09:29 1995 s3-v18b2 K:\PLOTS\QUEUES\18B2\CE017C.PRF