

NOTES:  
1. SEE SHEET RG-C-002 FOR GENERAL NOTES, LEGEND AND ABBREVIATIONS.

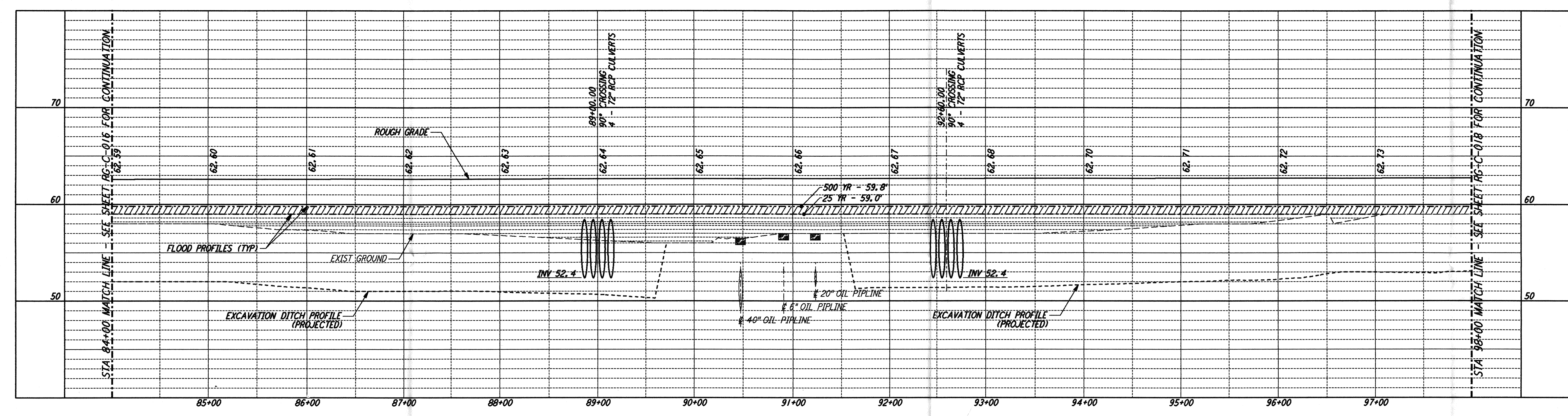

PROFILE  
SCALES: HORIZ: 1" = 50'  
VERT: 1" = 5'

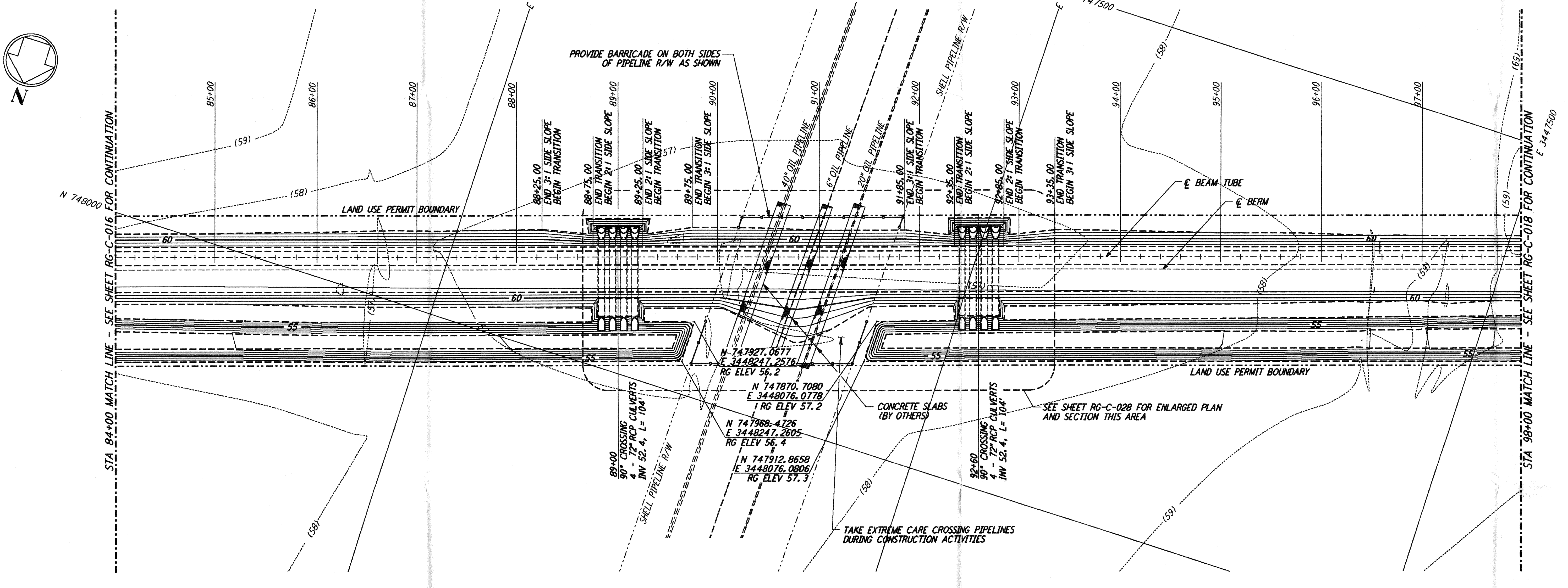

PLAN  
SCALE: 1" = 50'

NOTE:  
LIGO SOUTHWEST ARM CROSSING OF SHELL PIPELINE R/W OCCURS WITHIN LIVINGSTON PARRISH, LOUISIANA, TOWNSHIP 6 SOUTH - RANGE 4 EAST, SECTION 3.

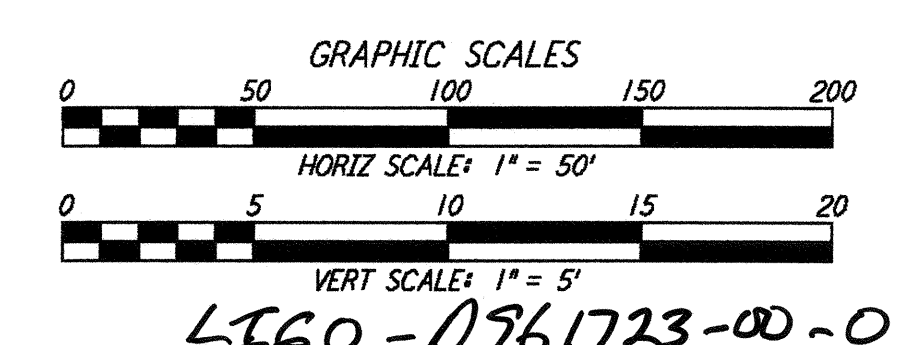
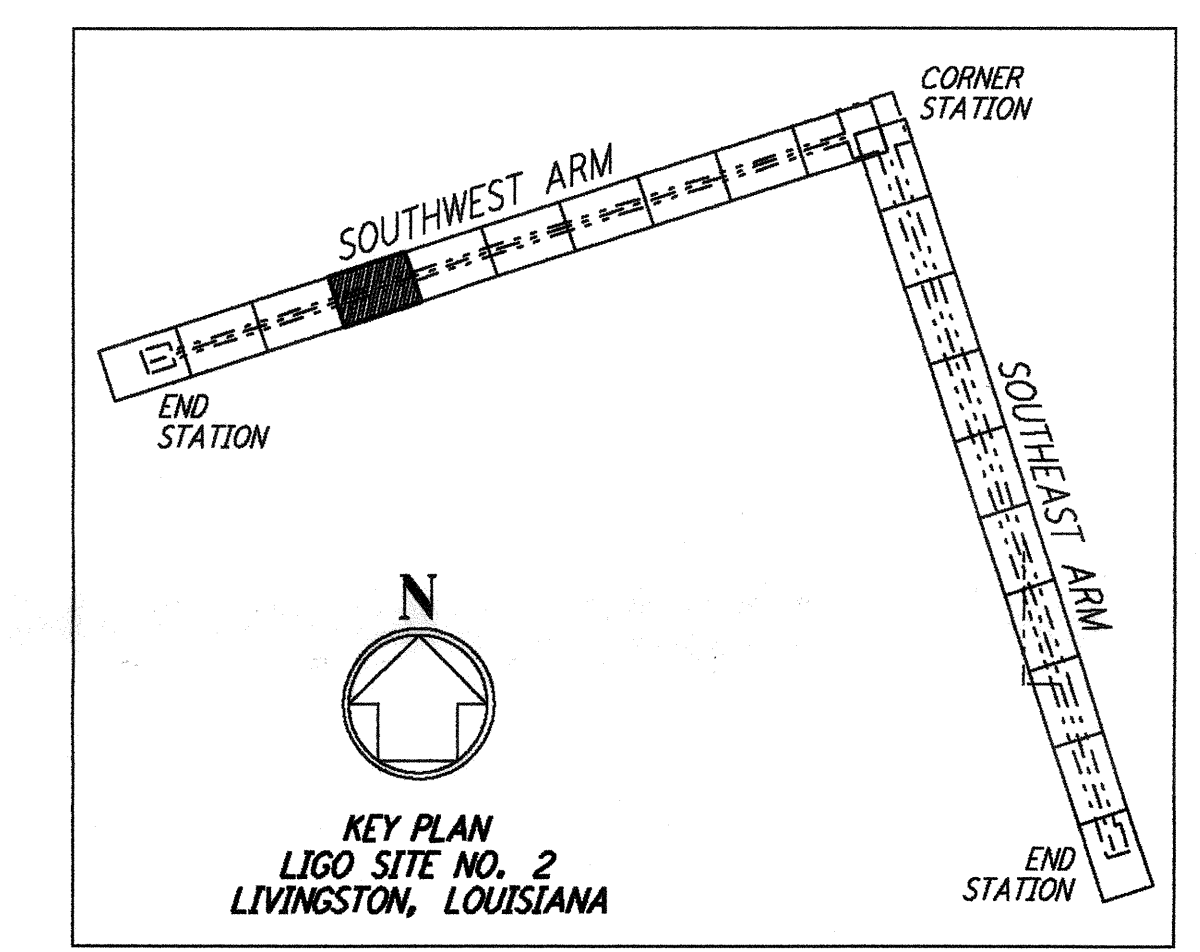

LIGO - 0961723-00-0

This document and the design it covers are the property of PARSONS. They are loaned only with the borrower's expressed written agreement that they will not be reproduced, copied, loaned, exhibited, or used in any other way, except by written consent from PARSONS to the borrower.

This document and the design it covers are the property of PARSONS. They are loaned only with the borrower's expressed written agreement that they will not be reproduced, copied, loaned, exhibited, or used in any other way, except by written consent from PARSONS to the borrower.

| NO. | DATE    | APRD BY | DESCRIPTION OF REVISION |
|-----|---------|---------|-------------------------|
| 9   |         |         |                         |
| 8   |         |         |                         |
| 7   |         |         |                         |
| 6   |         |         |                         |
| 5   |         |         |                         |
| 4   |         |         |                         |
| 3   |         |         |                         |
| 2   |         |         |                         |
| 1   | 8/28/95 | Tom     | ISSUED FOR BID          |

| NO. | DATE    | APRD BY | ISSUED FOR     |
|-----|---------|---------|----------------|
| 9   |         |         |                |
| 8   |         |         |                |
| 7   |         |         |                |
| 6   |         |         |                |
| 5   |         |         |                |
| 4   |         |         |                |
| 3   |         |         |                |
| 2   |         |         |                |
| 1   | 8/28/95 | Tom     | ISSUED FOR BID |

| DATE    | BY  |
|---------|-----|
| 8/11/95 |     |
| 8/9/95  | WRB |
| 8/8/95  | MCP |
| 8/28/95 | Tom |
| 8/28/95 | Tom |

**PARSONS**  
100 WEST WALNUT STREET  
PASADENA, CALIFORNIA

**LIGO**  
CALIFORNIA INSTITUTE OF TECHNOLOGY  
MASSACHUSETTS INSTITUTE OF TECHNOLOGY

LASER INTERFEROMETER  
GRAVITATIONAL-WAVE OBSERVATORY  
ROUGH GRADING - LIVINGSTON, LA

|  |          |                 |                |
|--|----------|-----------------|----------------|
| TITLE  | SCALE    | CONTRACT NUMBER | PROJECT NUMBER |
| ROUGH GRADING<br>SOUTHWEST ARM<br>PLAN AND PROFILE<br>STA 84+00 TO STA 98+00 | AS NOTED | PP150969        | 8094           |
| SHEET NUMBER   | REVISOR  |                 |                |
| <b>RG-C-017</b>  |          |                 |                |