

THIS DOCUMENT AND THE DESIGN IT CONTAINS ARE THE PROPERTY OF PARSONS. THEY ARE LOANED ONLY WITH THE BORROWER'S EXPRESSED WRITTEN AGREEMENT THAT THEY WILL BE USED ONLY FOR THE PROJECT AND NOT BE REPRODUCED, COPIED, ISSUED, EXAMINED, OR USED IN ANY OTHER WAY, EXCEPT BY WRITTEN CONSENT FROM PARSONS TO THE BORROWER.

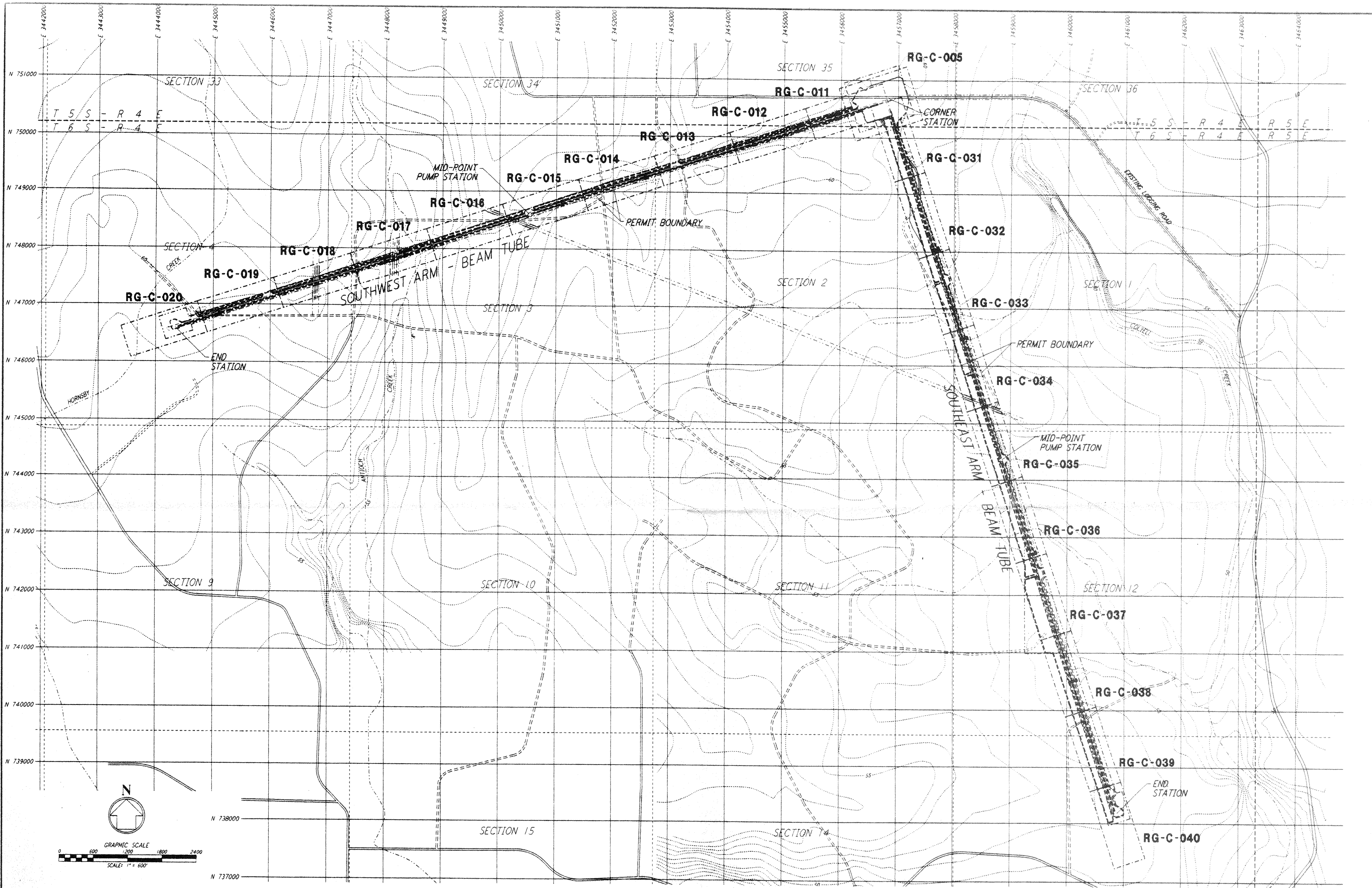

NO.	DATE	APPRO BY	DESCRIPTION OF REVISION
1	11/1/95	Tom	NO REVISIONS
2	11/1/95	Tom	ISSUED FOR CONSTRUCTION
3	8/28/95	Tom	ISSUED FOR BID

DATE	BY	DESCRIPTION
8/11/95	WRB	DRAWN
8/18/95	MGP	CHECKED
8/28/95	Tom	ENGINEER
8/28/95	Tom	PROJ MGR

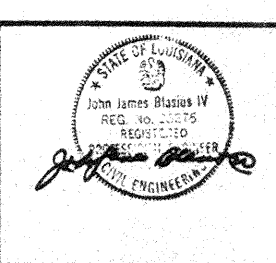

**PARSONS**  
100 WEST WALNUT STREET  
PASADENA, CALIFORNIA

**LIGO**  
CALIFORNIA INSTITUTE OF TECHNOLOGY  
MASSACHUSETTS INSTITUTE OF TECHNOLOGY

**LI60-0961713-01-0**  
LASER INTERFEROMETER  
GRAVITATIONAL-WAVE OBSERVATORY  
ROUGH GRADING - LIVINGSTON, LA

ROUGH GRADING  
DRAWING MATRIX

1" = 600'  
PP150969 8094  
**RG-C-003**

E  
D  
C  
B  
A