

ABBREVIATIONS

C	CENTERLINE
Δ	DELTA = ANGLE
E	EAST
ELEV EXIST	ELEVATION EXISTING
GB	GRADE BREAK
HORIZ HP	HORIZONTAL HIGH POINT
INV	INVERT
L	LENGTH
LA DOTD	STATE OF LOUISIANA, DEPARTMENT OF TRANSPORTATION AND DEVELOPMENT
LAT	LATITUDE
LONG	LONGITUDE
MAX	MAXIMUM
MIN	MINIMUM
MSL	MEAN SEA LEVEL
N	NORTH
R	RADIUS
RCP	REINFORCED CONCRETE PIPE
RG	ROUGH GRADE
R/W	RIGHT-OF-WAY
S	SOUTH
STA	STATION
T	TANGENT
TYP	TYPICAL
VERT	VERTICAL
W	WEST
W/	WITH
YR	YEAR

LEGEND

	EXISTING CONTOUR
	PROPOSED CONTOUR (INDEX)
	PROPOSED CONTOUR (INTERMEDIATE)
	TOP/TOE OF SLOPE
	CONCRETE
	RIP-RAP
	CULVERTS w/ FLARED END OUTLET
	ROUGH GRADE ELEVATION
	INVERT ELEVATION
	SECTION CUT

Melott
GENERAL NOTES

- PROPERTY LINE LOCATION AND LIGO ACCESS ROAD RIGHT-OF-WAY ARE BY SURVEY DONE BY ALEX THERIOT JR & ASSOCIATES, INC., BENHAM SPRINGS, LOUISIANA, MAY 12, 1993.
- THE TOPOGRAPHY WITHIN THE PROPERTY LINES, WAS GENERATED BY COMPUTER METHODS FROM A STAKING SURVEY BY JOHN E. CHANCE & ASSOCIATES, INC., 200 DULLES DRIVE, LAFAYETTE, LOUISIANA, DATED MARCH 8, 1993. TOPOGRAPHY AND PLANI-METRIC FEATURES OUTSIDE THE PROPERTY BOUNDARY ARE BASED ON TOSGS/SATSUMA, LA. QUADRANGLE, DATED 1980. NOTE: THAT THIS TOPOGRAPHY IS APPROXIMATE, SINCE CLEARING AND GRUBBING WITH MINOR GRADING ASSOCIATED WITH SUCH ACTIVITIES HAS RECENTLY TAKEN PLACE.
- HORIZONTAL AND VERTICAL CONTROLS ARE ALSO FROM THE JOHN E. CHANCE SURVEY DESCRIBED IN NOTE 2, AND ARE AS FOLLOWS:
 HORIZONTAL CONTROL: ALL BEARINGS AND DISTANCES SHOWN HEREON ARE LAMBERT GRID, NAD 83, LOUISIANA SOUTH ZONE. MONUMENTS 1100 APERT, LIGO SW & LIGO SE SET FROM GPS CONTROL STATIONS LDH MONUMENTS 328003 AND 320002. ALL CONTROL MONUMENTS SET THIS SURVEY ARE 3/4" REBARS WITH ALUMINUM CAPS.
 VERTICAL CONTROL: ELEVATIONS SHOWN ARE MEAN SEA LEVEL, DATUM NVD 1929. CONTROL MONUMENTS U.S. DEPT. OF COMMERCE, PBM # 5-294, ELEVATION 42.47 FEET.
- STRAIGHT GRADE BETWEEN SPOT ELEVATIONS, UNLESS OTHERWISE SHOWN ON PLANS.
- GRADED SURFACES SHALL BE SLOPED UNIFORMLY FROM HIGH POINTS, RIDGE LINES AND AROUND STRUCTURES.
- WASTE AREAS WILL BE DESIGNATED IN THE FIELD BY THE CONSTRUCTION MANAGER.
- NOTES RELATING TO A SPECIFIC DRAWING WILL BE FOUND ON THE DRAWING FOR WHICH THEY ARE APPLICABLE.
- ALL UNDERGROUND PIPES AND CULVERTS SHALL BE PROPERLY PROTECTED DURING CONSTRUCTION FROM HEAVY MOVING EQUIPMENT.
- DIMENSIONS, ELEVATIONS AND LOCATION OF EXISTING UTILITIES ARE TO BE VERIFIED PRIOR TO START OF CONSTRUCTION BY CONTRACTOR.
- THE CONTRACTOR SHALL BE REQUIRED TO APPLY A DUST INHIBITOR ON ALL ROADS, AT THE DIRECTION OF THE CONSTRUCTION MANAGER.
- GEOTECHNICAL INFORMATION AND SOIL BORING SUMMARIES ARE FROM AN INVESTIGATION BY WOODWARD-CLIDE CONSULTANTS, 2822 O'NEAL LANE, BATON ROUGE, LOUISIANA, DATED FEBRUARY, 1995. A COPY OF THIS REPORT IS ON FILE WITH THE CONSTRUCTION MANAGER.
- DRAINAGE CONSIDERATIONS INCORPORATED WITHIN THE DRAWINGS ARE FROM A HYDROLOGIC AND HYDRAULIC REPORT BY GULF ENGINEERS & CONSULTANTS, INC., 9357 INTERLINE AVENUE, BATON ROUGE, LOUISIANA, DATED DECEMBER, 1994. A COPY OF THIS REPORT IS ON FILE WITH THE CONSTRUCTION MANAGER.
- THE STATE OF LOUISIANA DEPARTMENT OF TRANSPORTATION & DEVELOPMENT, OFFICE OF HIGHWAYS, STANDARD PLANS ARE A PART OF THESE DOCUMENTS TO THE EXTENT REFERENCED.
- THE STATE OF LOUISIANA DEPARTMENT OF TRANSPORTATION & DEVELOPMENT, STANDARD SPECIFICATIONS FOR ROAD AND BRIDGE CONSTRUCTION ARE A PART OF THESE DOCUMENTS TO THE EXTENT REFERENCED.
- BEDDING AND BACKFILL FOR DRAINAGE STRUCTURES SHALL BE IN ACCORDANCE WITH LA DOTD STANDARD PLAN BM-01, FOR STRUCTURES WITH BEDDING IN THE EMBANKMENT CONDITION.
- SEEDING SHALL NOT BE DONE ON THE FLAT BOTTOM OF DITCHES OR ON CURRENTLY GRASSED AREAS THAT ARE UNDISTURBED BY GRADING OPERATIONS. ALL OTHER AREAS SHALL BE SEEDDED.
- CALTECH WILL PROVIDE FIVE (5) SURVEY MONUMENTS FOR THE CONTROL OF THE WORK.

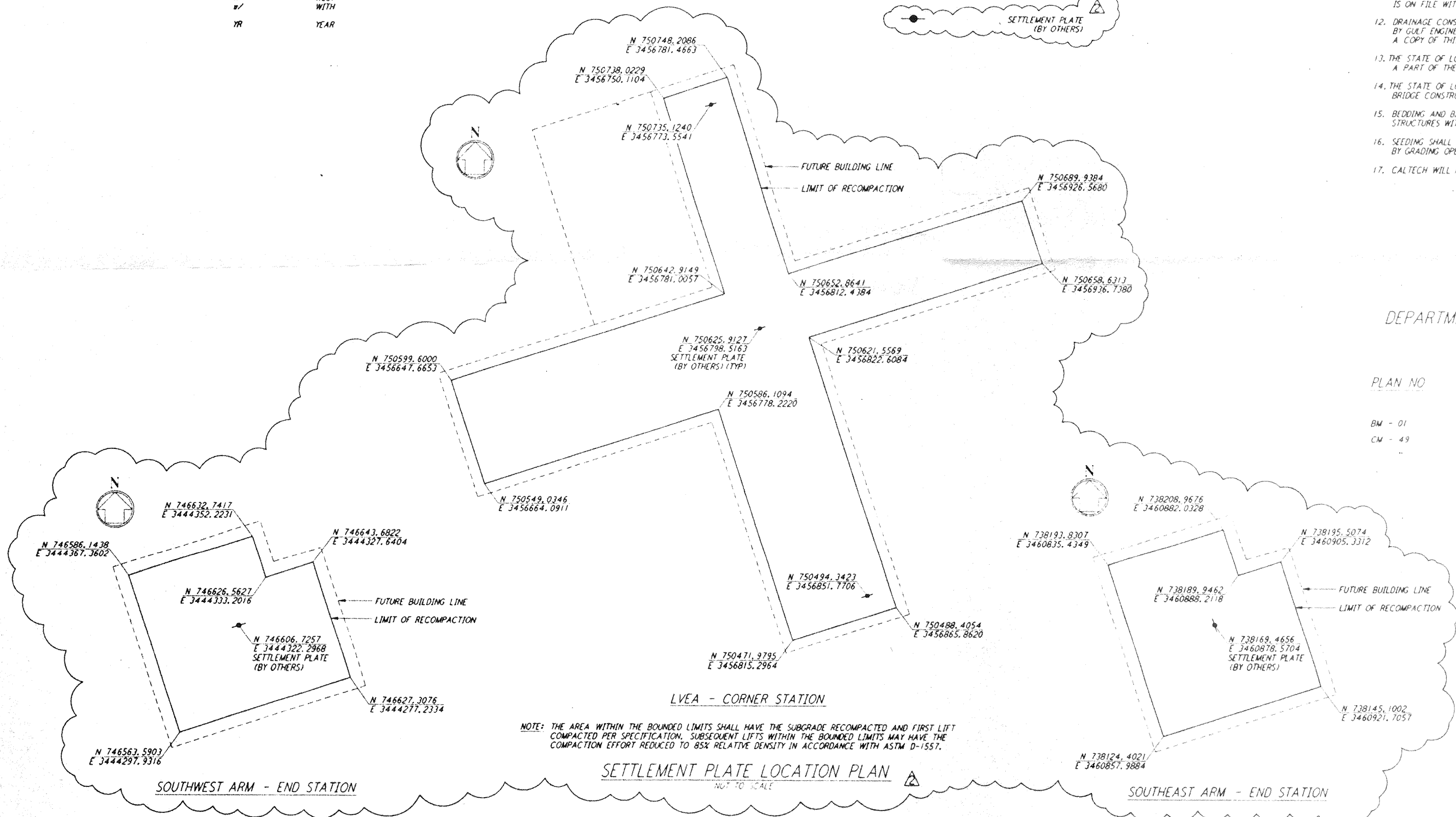

STATE OF LOUISIANA
DEPARTMENT OF TRANSPORTATION & DEVELOPMENT (LA DOTD)
OFFICE OF HIGHWAYS
STANDARD PLANS

PLAN NO. BM - 01
CM - 49

TITLE
BEDDING AND BACKFILL FOR DRAINAGE STRUCTURES
EXPANSION & CONSTRUCTION JOINTS FOR CONCRETE STRUCTURES

LIGO-0961712-02-0

<table border="1"> <tr><td>9</td><td></td><td></td></tr> <tr><td>8</td><td></td><td></td></tr> <tr><td>7</td><td></td><td></td></tr> <tr><td>6</td><td></td><td></td></tr> <tr><td>5</td><td></td><td></td></tr> <tr><td>4</td><td></td><td></td></tr> <tr><td>3</td><td></td><td></td></tr> <tr><td>2</td><td>5/24/96</td><td>ADDED SYMBOL, ADDED SETTLEMENT PLATE LOCATION PLAN</td></tr> <tr><td>1</td><td>11/12/95</td><td>NO REVISIONS</td></tr> </table>		9			8			7			6			5			4			3			2	5/24/96	ADDED SYMBOL, ADDED SETTLEMENT PLATE LOCATION PLAN	1	11/12/95	NO REVISIONS	<table border="1"> <tr><td>9</td><td></td><td></td></tr> <tr><td>8</td><td></td><td></td></tr> <tr><td>7</td><td></td><td></td></tr> <tr><td>6</td><td></td><td></td></tr> <tr><td>5</td><td></td><td></td></tr> <tr><td>4</td><td></td><td></td></tr> <tr><td>3</td><td>5/24/96</td><td>CHANGE ORDER NO. 6</td></tr> <tr><td>2</td><td>11/12/95</td><td>ISSUED FOR CONSTRUCTION</td></tr> <tr><td>1</td><td>8/28/95</td><td>ISSUED FOR BID</td></tr> </table>		9			8			7			6			5			4			3	5/24/96	CHANGE ORDER NO. 6	2	11/12/95	ISSUED FOR CONSTRUCTION	1	8/28/95	ISSUED FOR BID	<table border="1"> <tr><td>DATE</td><td>8/11/95</td></tr> <tr><td>DRAWN</td><td>WFB</td></tr> <tr><td>CHECKED</td><td>WFP</td></tr> <tr><td>ENGINEER</td><td>WFP</td></tr> <tr><td>PROJ MGR</td><td>WFP</td></tr> </table>		DATE	8/11/95	DRAWN	WFB	CHECKED	WFP	ENGINEER	WFP	PROJ MGR	WFP	<p>PARSONS 100 WEST WALNUT STREET PASADENA, CALIFORNIA</p>		<p>LIGO CALIFORNIA INSTITUTE OF TECHNOLOGY MASSACHUSETTS INSTITUTE OF TECHNOLOGY</p>		<p>LASER INTERFEROMETER GRAVITATIONAL-WAVE OBSERVATORY ROUGH GRADING - LIVINGSTON, LA</p>		<p>ROUGH GRADING GENERAL NOTES, LEGEND & ABBREVIATIONS</p>		<p>NOISE PPI50969 8094</p> <p>RG-C-002</p>	
9																																																																															
8																																																																															
7																																																																															
6																																																																															
5																																																																															
4																																																																															
3																																																																															
2	5/24/96	ADDED SYMBOL, ADDED SETTLEMENT PLATE LOCATION PLAN																																																																													
1	11/12/95	NO REVISIONS																																																																													
9																																																																															
8																																																																															
7																																																																															
6																																																																															
5																																																																															
4																																																																															
3	5/24/96	CHANGE ORDER NO. 6																																																																													
2	11/12/95	ISSUED FOR CONSTRUCTION																																																																													
1	8/28/95	ISSUED FOR BID																																																																													
DATE	8/11/95																																																																														
DRAWN	WFB																																																																														
CHECKED	WFP																																																																														
ENGINEER	WFP																																																																														
PROJ MGR	WFP																																																																														

This document and the design it covers are the property of PARSONS. They are loaned only with the borrower's expressed written agreement that they will not be reproduced, copied, loaned, exhibited, or used in any other way, except by written consent from PARSONS to the borrower.

This document and the design it covers are the property of PARSONS. They are loaned only with the borrower's expressed written agreement that they will not be reproduced, copied, loaned, exhibited, or used in any other way, except by written consent from PARSONS to the borrower.