

**NOTES:**  
 1. SEE SHEET LA-C-502 FOR GENERAL NOTES, LEGEND AND ABBREVIATIONS.  
 2. SEE SHEET LA-C-504 FOR TYPICAL SECTIONS AND DETAILS.

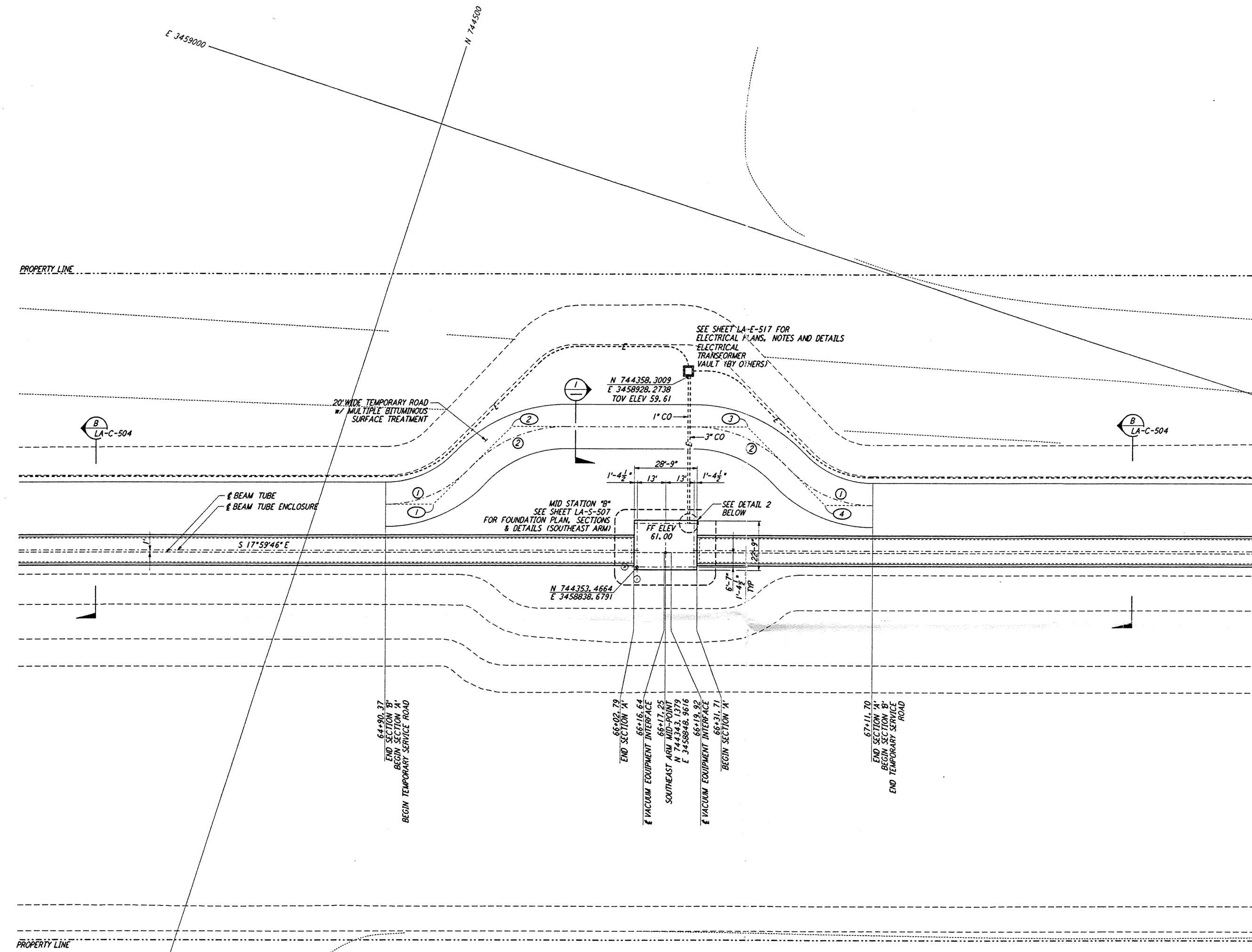

CURVE DATA				
Δ	RADIUS	LENGTH	TANGENT	REMARK
1 45°00'00"	52'	40.84'	21.54'	TEMPORARY ROAD
2 45°00'00"	60'	47.12'	24.85'	TEMPORARY ROAD

COORDINATES			REMARK
	NORTH	EAST	
1	744450.1181	3458837.3414	PI TEMPORARY ROAD
2	744427.3479	3458882.0229	PI TEMPORARY ROAD
3	744325.2733	3458915.1812	PI TEMPORARY ROAD
4	744280.5922	3458892.4109	PI TEMPORARY ROAD

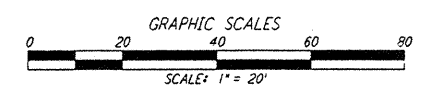
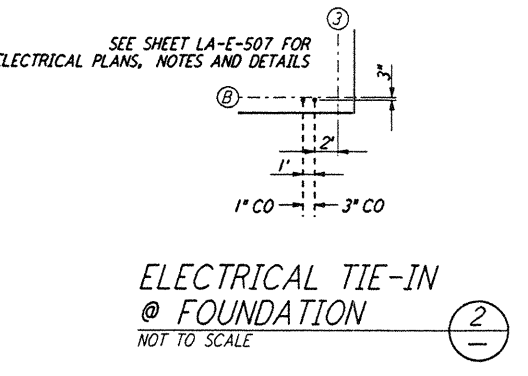
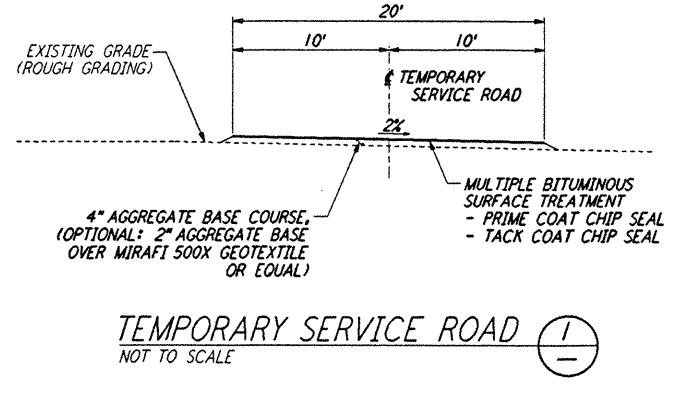
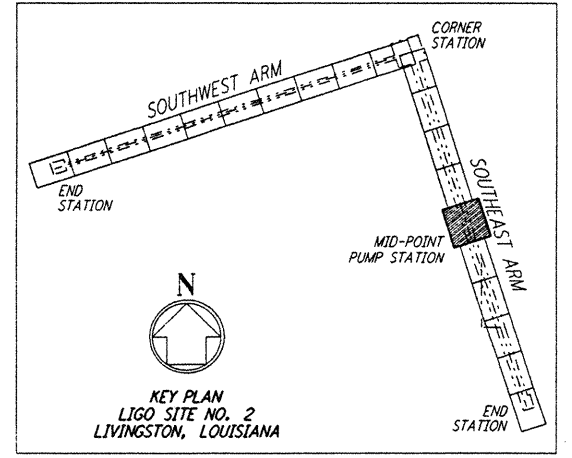

This document and the design it covers are the property of PARSONS. They are loaned only with the borrower's expressed written agreement that they will not be reproduced, copied, loaned, exhibited, or used in any other way, except by written consent from PARSONS to the borrower.

NO.	DATE	BY	CHKD	ENGR	PROJ	DESCRIPTION

ISSUED FOR CONSTRUCTION  
 DRAWN: WRB 11-15-96  
 CHECKED: ML 11-15-96  
 ENGINEER: JLB 11/15/96  
 PROJ: 11/15/96

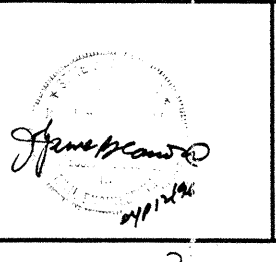

**PARSONS**  
 100 WEST WALNUT STREET  
 PASADENA, CALIFORNIA

**LIGO**  
 CALIFORNIA INSTITUTE OF TECHNOLOGY  
 MASSACHUSETTS INSTITUTE OF TECHNOLOGY

LASER INTERFEROMETER  
 GRAVITATIONAL-WAVE OBSERVATORY  
 BEAM TUBE ENCLOSURE - LIVINGSTON, LA

CIVIL  
 SOUTHEAST ARM  
 PUMP STATION  
 PLOT AND UTILITY PLAN

SCALE: 1" = 20'  
 CONTRACT NUMBER: PPI50969  
 PROJECT NUMBER: 8094  
**LA-C-541**