

**NOTES:**  
 1. SEE SHEET LA-C-502 FOR GENERAL NOTES, LEGEND AND ABBREVIATIONS.  
 2. SEE SHEET LA-C-504 FOR TYPICAL SECTIONS AND DETAILS.

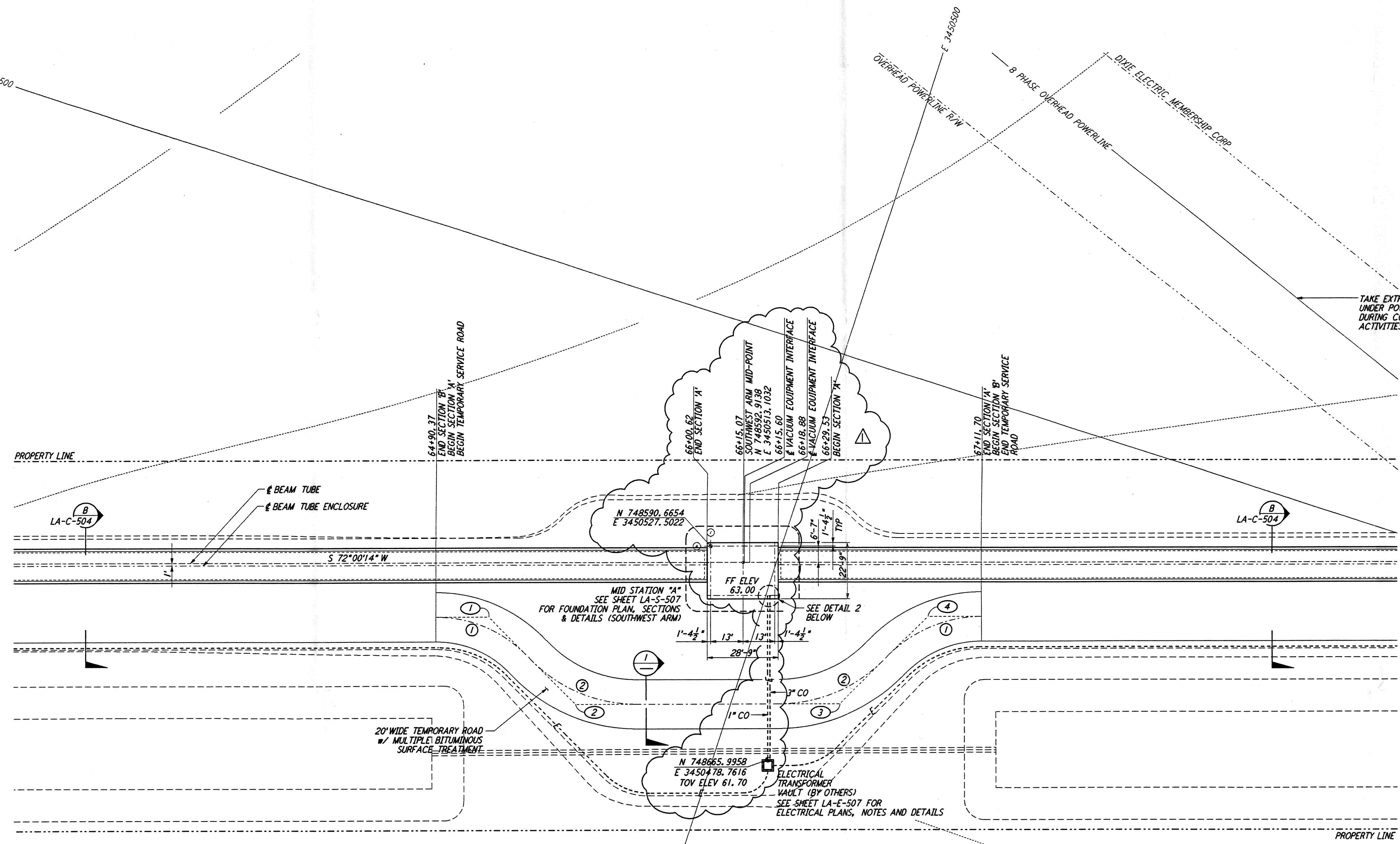

**CURVE DATA**

Δ	RADIUS	LENGTH	TANGENT	REMARK
1 45°00'00"	52'	40.84'	21.54'	TEMPORARY ROAD
2 45°00'00"	60'	47.12'	24.85'	TEMPORARY ROAD

**COORDINATES**

	NORTH	EAST	REMARK
1	748645.7089	3450604.4199	PI TEMPORARY ROAD
2	748668.4802	3450559.7285	PI TEMPORARY ROAD
3	748635.3154	3450457.6570	PI TEMPORARY ROAD
4	748590.6389	3450434.8926	PI TEMPORARY ROAD

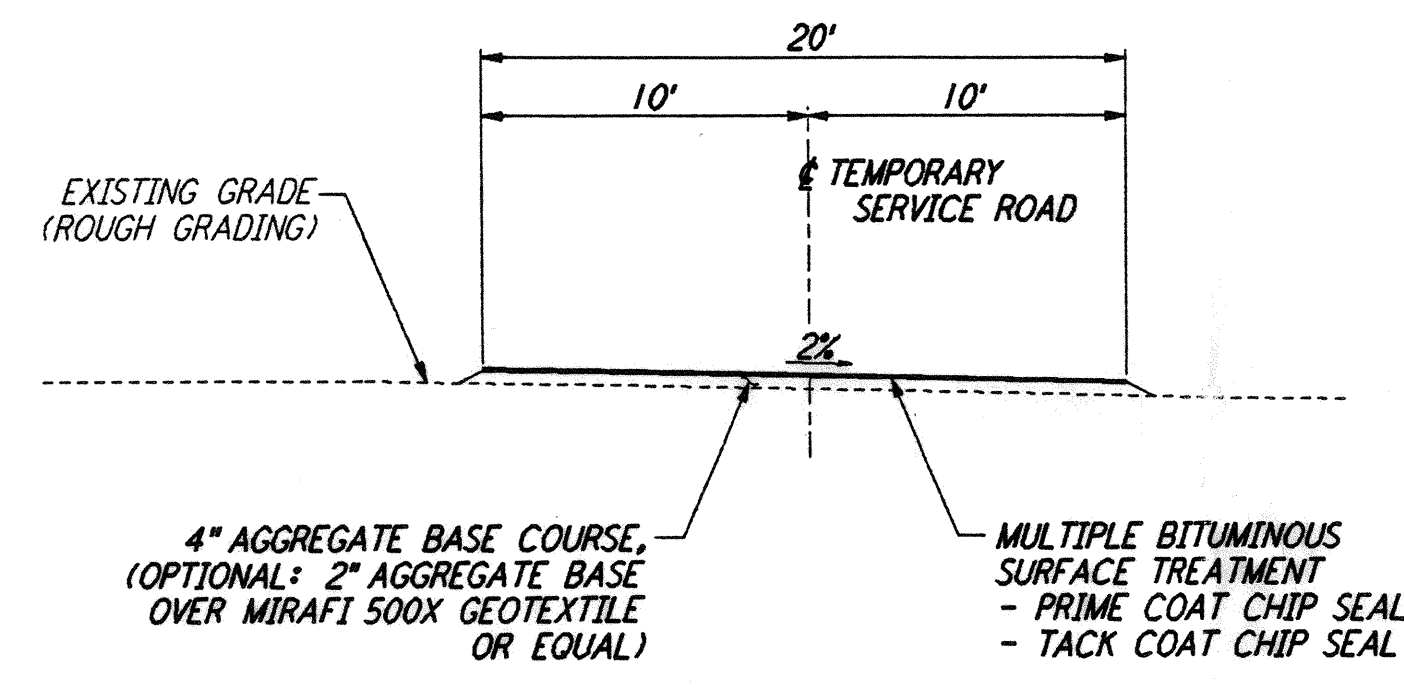

TEMPORARY SERVICE ROAD (1)  
 NOT TO SCALE

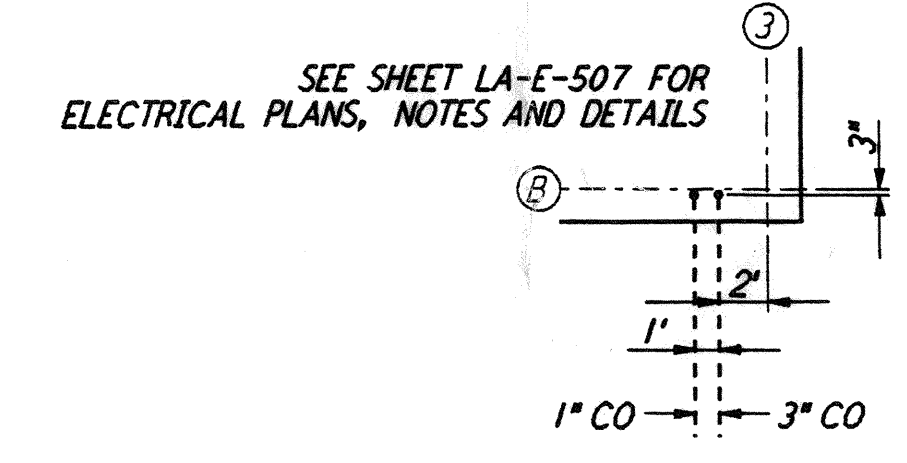

ELECTRICAL TIE-IN @ FOUNDATION (2)  
 NOT TO SCALE

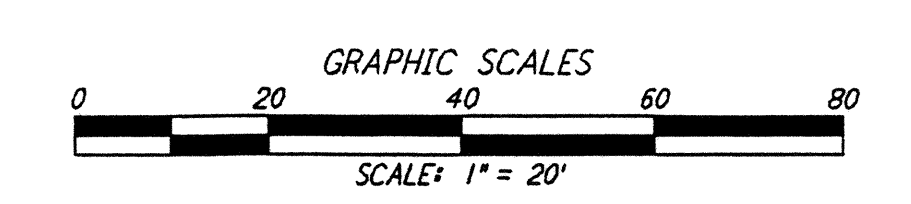
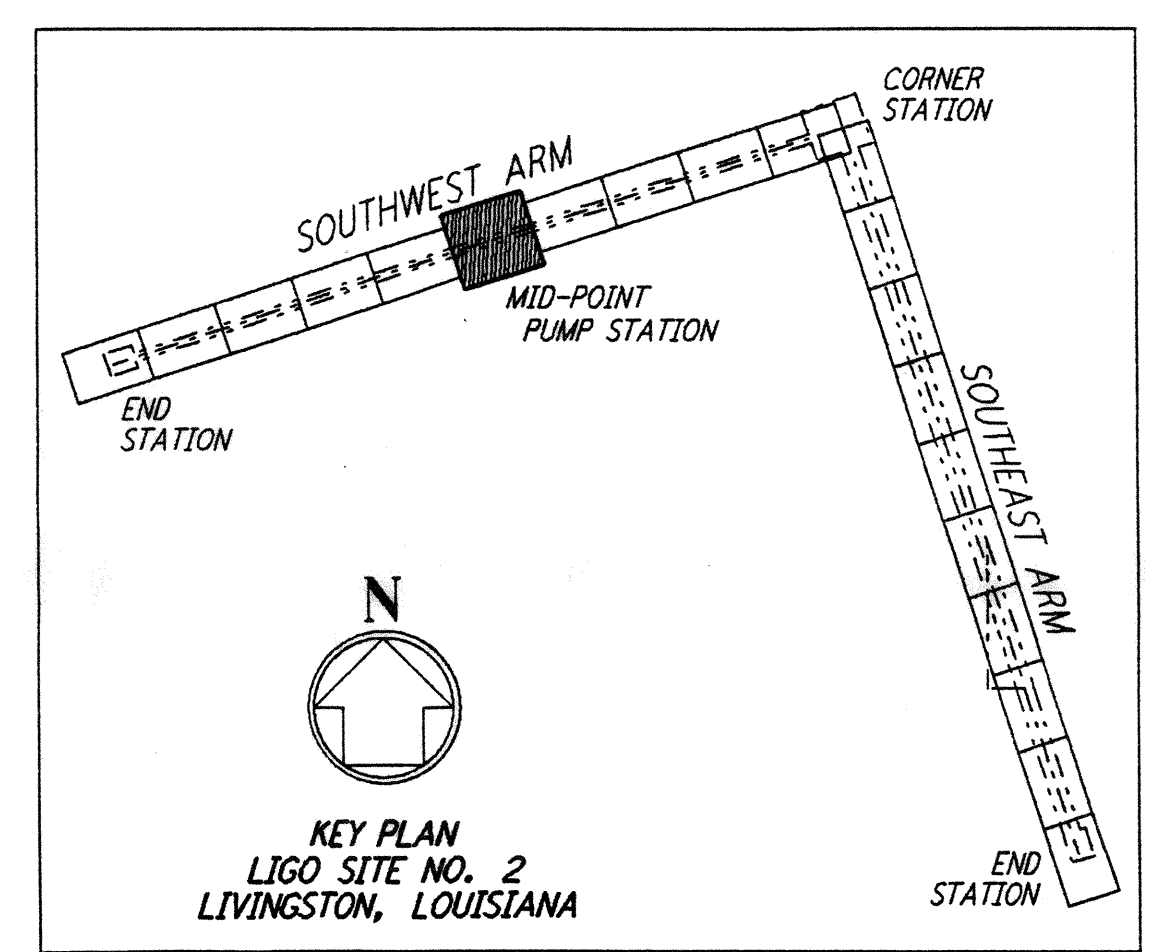

This document and the design it covers are the property of PARSONS. They are loaned only with the borrower's expressed written agreement that they will not be reproduced, copied, loaned, exhibited, or used in any other way, except by written consent from PARSONS to the borrower.

NO.	DATE	BY	CHKD	ENGR	PROJ	DESCRIPTION
1	2-3-97	WRB	CL	JB	TDM	REVISED MID STATION, ELEC VAULT

ISSUED FOR CONSTRUCTION		
DRAWN	WRB	11-15-96
CHECKED	ML	11-15-96
ENGINEER	JB	11-15-96
PROJ	TDM	11-15-96

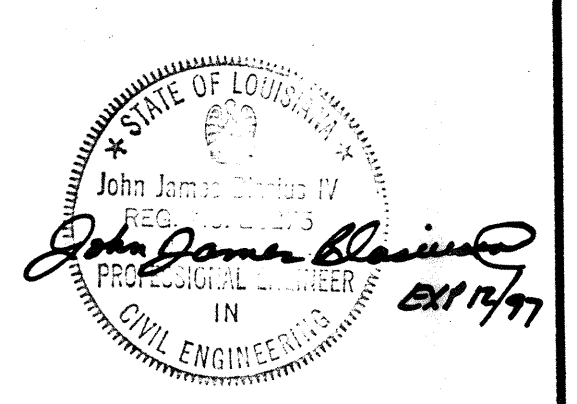

**PARSONS**

100 WEST WALNUT STREET  
 PASADENA, CALIFORNIA

**LIGO**

CALIFORNIA INSTITUTE OF TECHNOLOGY  
 MASSACHUSETTS INSTITUTE OF TECHNOLOGY

LASER INTERFEROMETER  
 GRAVITATIONAL-WAVE OBSERVATORY  
 BEAM TUBE ENCLOSURE - LIVINGSTON, LA

TITLE: CIVIL SOUTHWEST ARM PUMP STATION PLOT AND UTILITY PLAN

SCALE: 1" = 20'

CONTRACT NUMBER: PP150969

PROJECT NUMBER: 8094

SHEET NUMBER: LA-C-521

REVISIONS: [Symbol]