

Mon Sep 09 17:49:31 1996 s3-v18b2 J:\PLOTS\QUEUES\18B2\CE520A.PRF

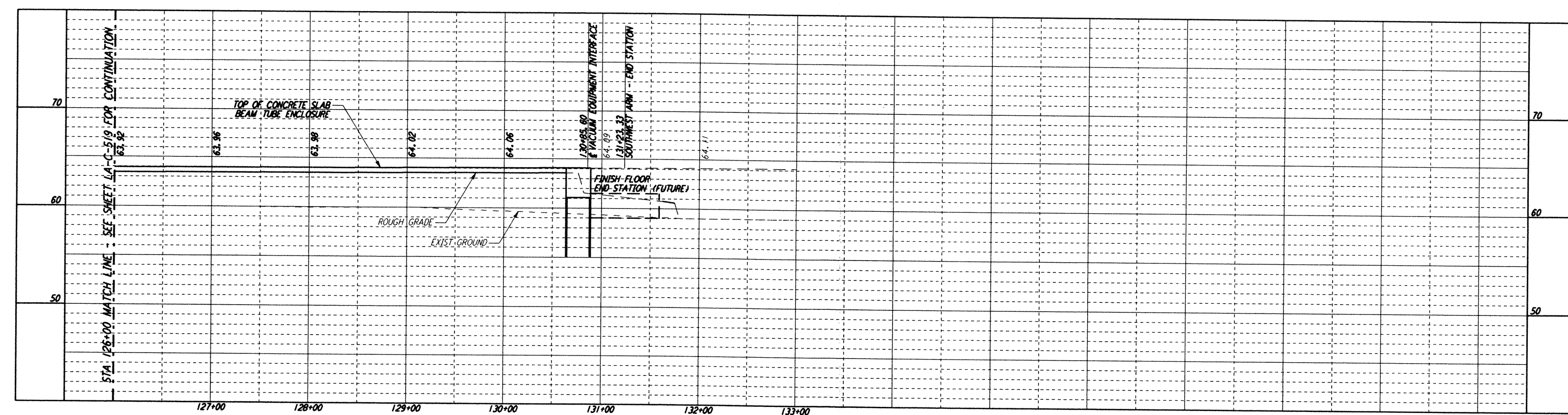

- NOTES:**
- SEE SHEET LA-C-502 FOR GENERAL NOTES, LEGEND AND ABBREVIATIONS.
  - SEE SHEET LA-C-504 FOR TYPICAL SECTIONS AND DETAILS.

**PROFILE**

SCALES: HORIZ: 1" = 50'  
 VERT: 1" = 5'

CURVE DATA					
Δ	RADIUS	LENGTH	TANGENT	REMARK	
1 35°00'00"	110'	67.19'	34.68'	ROAD	
2 35°00'00"	100'	61.07'	31.53'	ROAD	

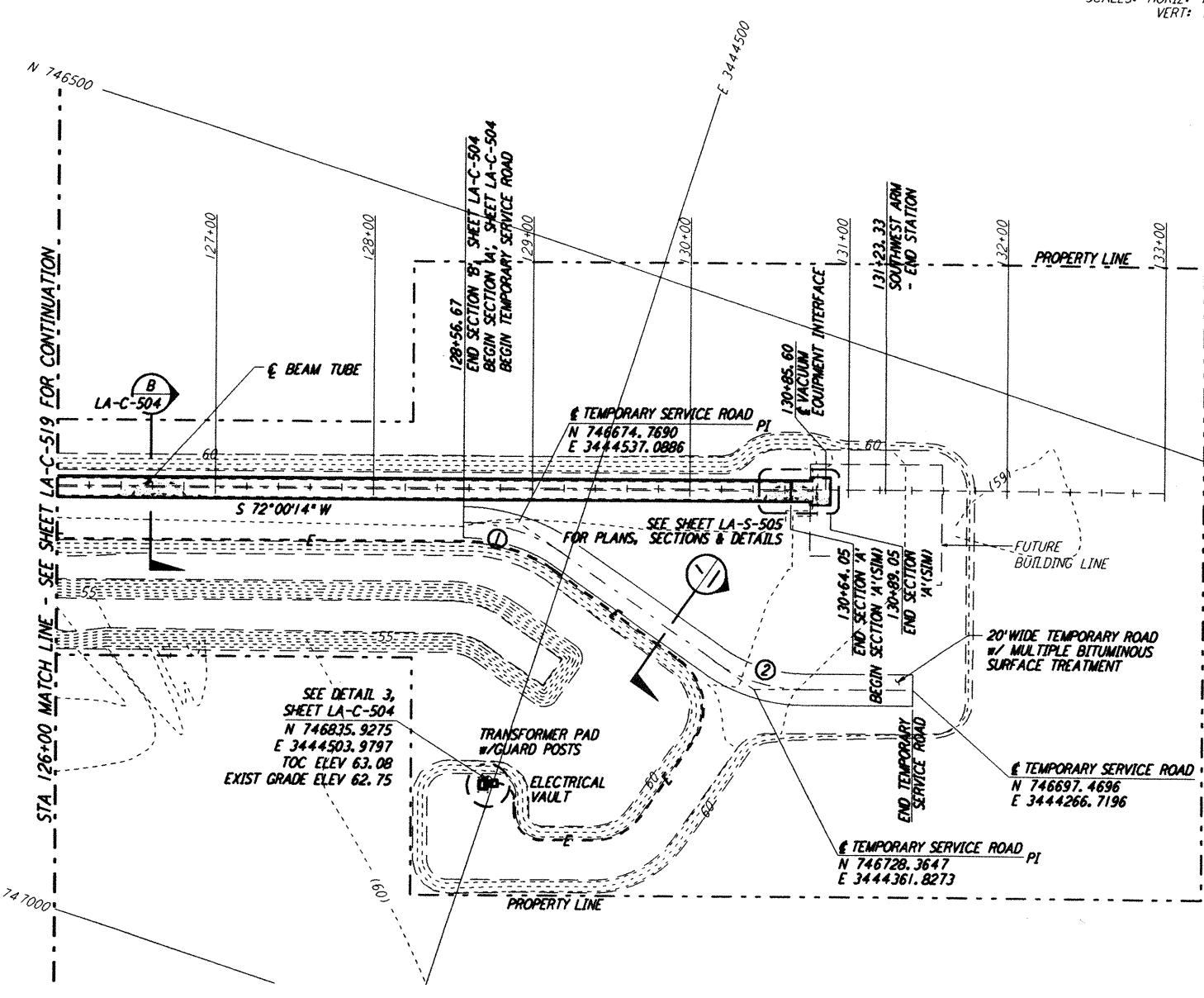
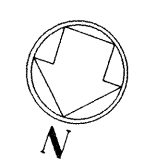

**PLAN**

SCALE: 1" = 50'

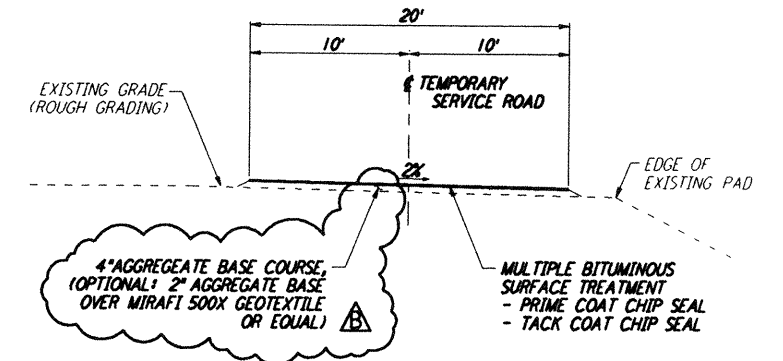

**TEMPORARY SERVICE ROAD**  
 NOT TO SCALE

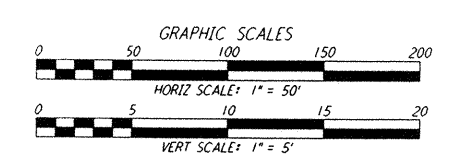
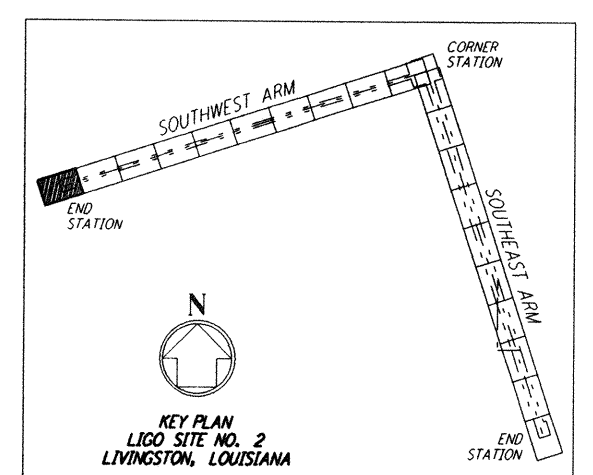

This document and the design it covers are the property of PARSONS. They are loaned only with the borrower's expressed written agreement that they will not be reproduced, copied, loaned, exhibited, or used in any other way, except by written consent from PARSONS to the borrower.

NO.	DATE	BY	CHKD	ENGR	PROJ	DESCRIPTION
B	9/10/96	WRB	ML	JB	ZDM	BID ADDENDUM NO. 2
A	6/28/96	WRB	ML	JB	TDM	FINAL DESIGN REVIEW

DRAWN	WRB	6/24/96
CHECKED		
ENGINEER		
PROJ		

**PARSONS**  
 100 WEST WALNUT STREET  
 PASADENA, CALIFORNIA

**LIGO**  
 CALIFORNIA INSTITUTE OF TECHNOLOGY  
 MASSACHUSETTS INSTITUTE OF TECHNOLOGY

LASER INTERFEROMETER  
 GRAVITATIONAL-WAVE OBSERVATORY  
 BEAM TUBE ENCLOSURE - LIVINGSTON, LA

CIVIL  
 SOUTHWEST ARM  
 PLAN AND PROFILE  
 STA 126+00 TO STA 133+00

AS NOTED PPI50969 8094  
**LA-C-520**