

5 4 3 2

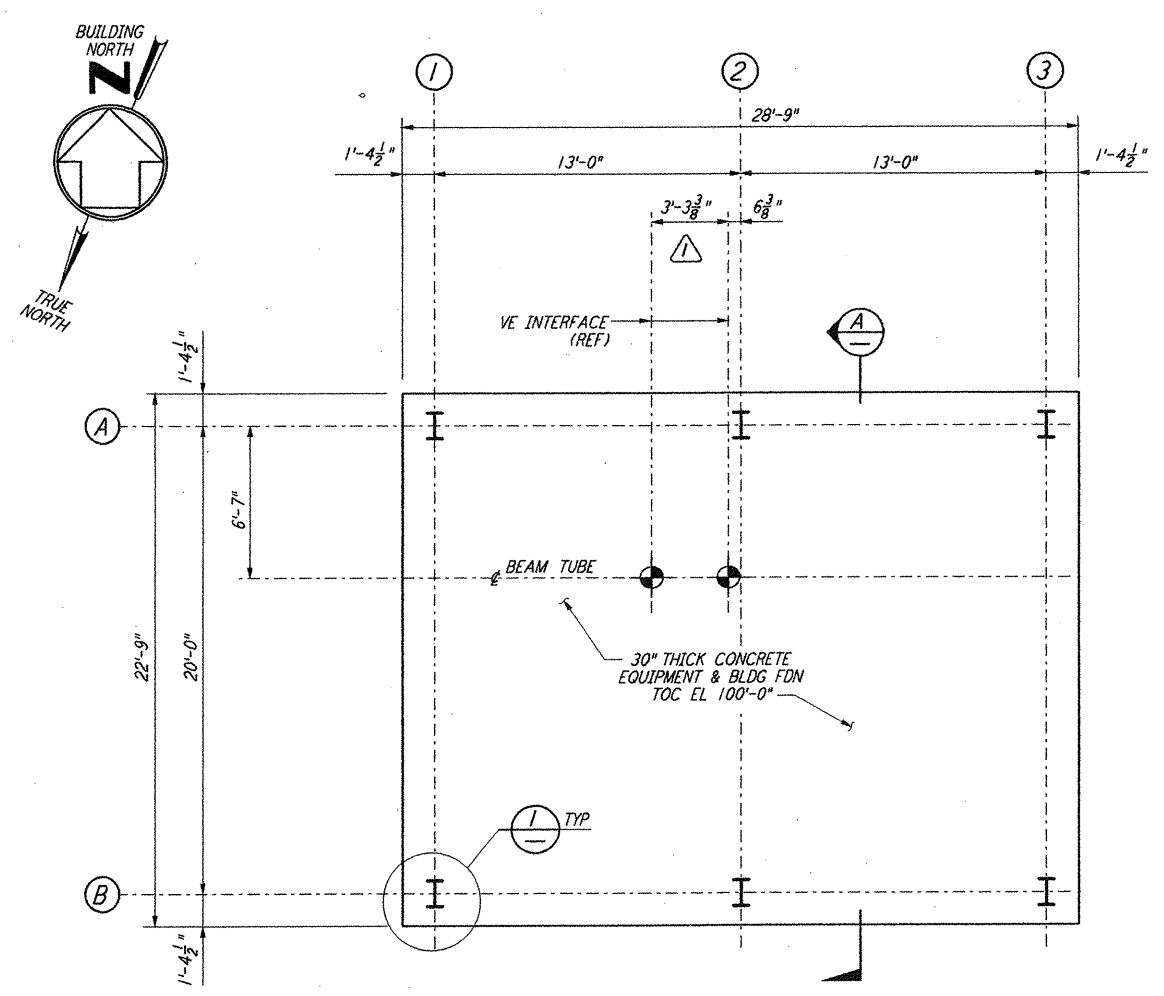

**SOUTHWEST ARM (ARM 2)  
 MID STATION "A" - FOUNDATION PLAN**

$\frac{1}{4}'' = 1'-0''$   
**DATUM POINT EL 100'-0" = EL 63.00'**

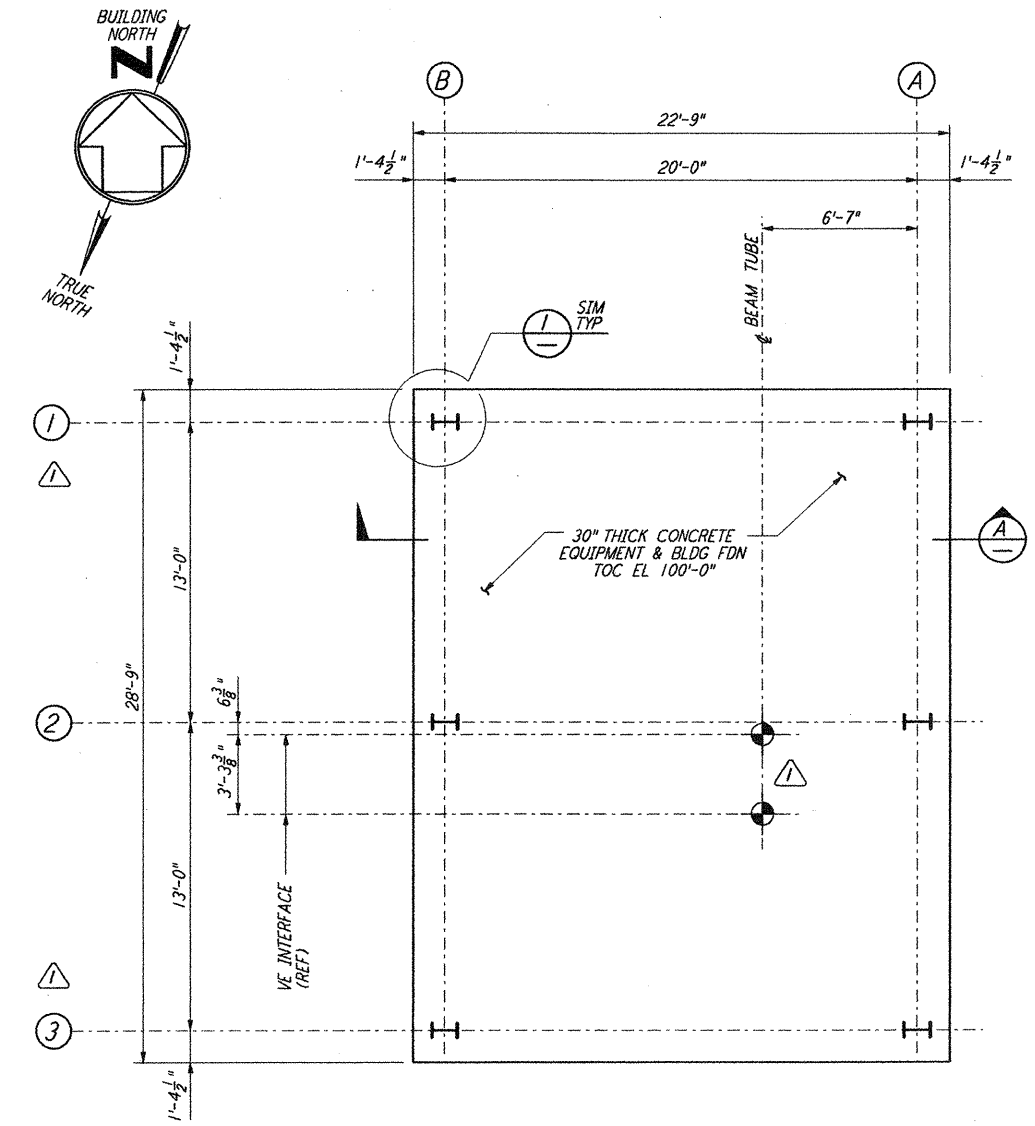

**SOUTHEAST ARM (ARM 1)  
 MID STATION "B" - FOUNDATION PLAN**

$\frac{1}{4}'' = 1'-0''$   
**DATUM POINT EL 100'-0" = EL 61.00'**

**NOTES:**  
 1. FOR GENERAL NOTES, ABBREVIATIONS AND SYMBOLS SEE DRAWING LA-S-501.

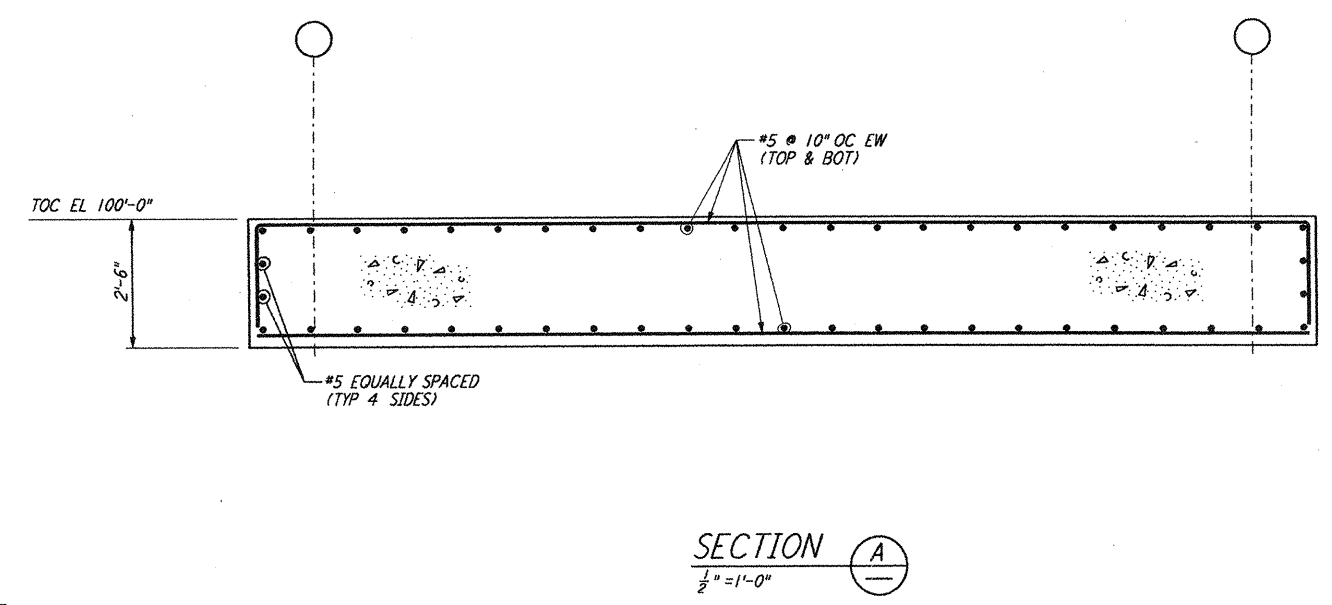
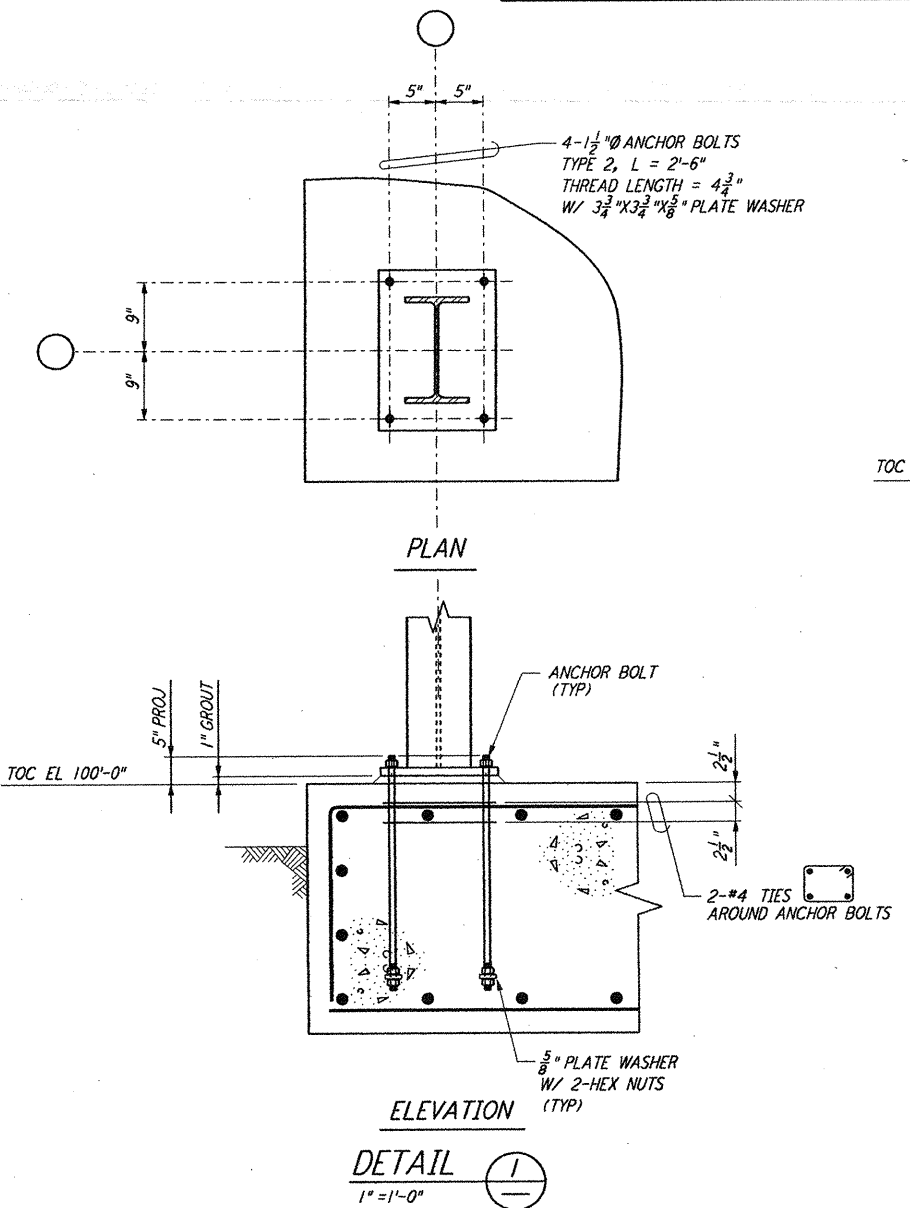

**SECTION A-A**  
 $\frac{1}{2}'' = 1'-0''$

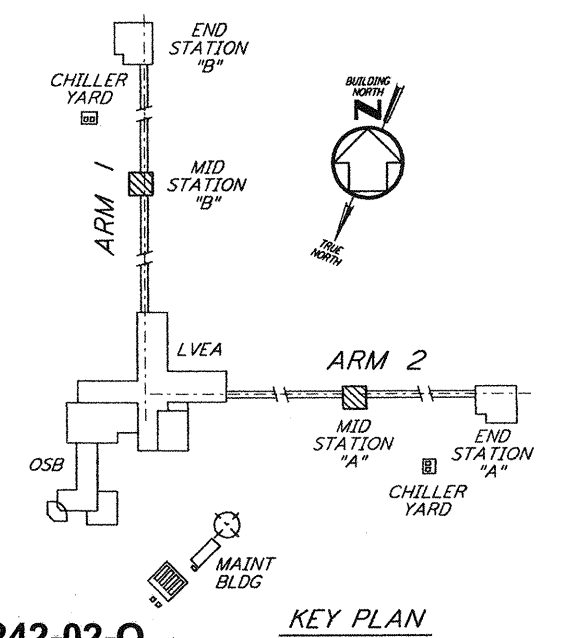
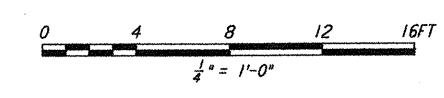

**LIGO-D961242-02-0**  
**KEY PLAN**

NO.	DATE	BY	CHKD	ENGR	PROJ	DESCRIPTION
2	1-15-99	MET			MDW	ISSUED FOR AS BUILT
1	2-28-97	RM				REV VE INTERFACE DIMS AT MID STA A&B

ISSUED FOR CONSTRUCTION		
DRAWN	MCS	11-15-96
CHECKED	DDM	11-15-96
ENGINEER	BP	11-15-96
PROJ	TDM	11-15-96

**AS-BUILT DRAWINGS**

**PARSONS**  
 100 WEST WALNUT STREET  
 PASADENA, CALIFORNIA

**LIGO**  
 CALIFORNIA INSTITUTE OF TECHNOLOGY  
 MASSACHUSETTS INSTITUTE OF TECHNOLOGY

LASER INTERFEROMETER GRAVITATIONAL-WAVE OBSERVATORY BEAM TUBE ENCLOSURE - LIVINGSTON, LA			
TITLE		SCALE	PROJECT NUMBER
STRUCTURAL BEAM TUBE ENCLOSURE MID STATIONS "A" & "B" FOUNDATION PLANS		AS NOTED	PP150969 8094
SHEET NUMBER		REVISIONS	
LA-S-507			

This document and the design it covers are the property of PARSONS. They are loaned only with the borrower's expressed written agreement that they will not be reproduced, copied, loaned, exhibited, or used in any other way, except by written consent from PARSONS to the borrower.

E  
D  
C  
B  
A  
 LIGOLTF.BDR