

This document and the design it covers are the property of PARSONS. They are loaned only with the borrower's expressed written agreement that they will not be reproduced, copied, loaned, exhibited, or used in any other way, except by written consent from PARSONS to the borrower.

This document and the design it covers are the property of PARSONS. They are loaned only with the borrower's expressed written agreement that they will not be reproduced, copied, loaned, exhibited, or used in any other way, except by written consent from PARSONS to the borrower.

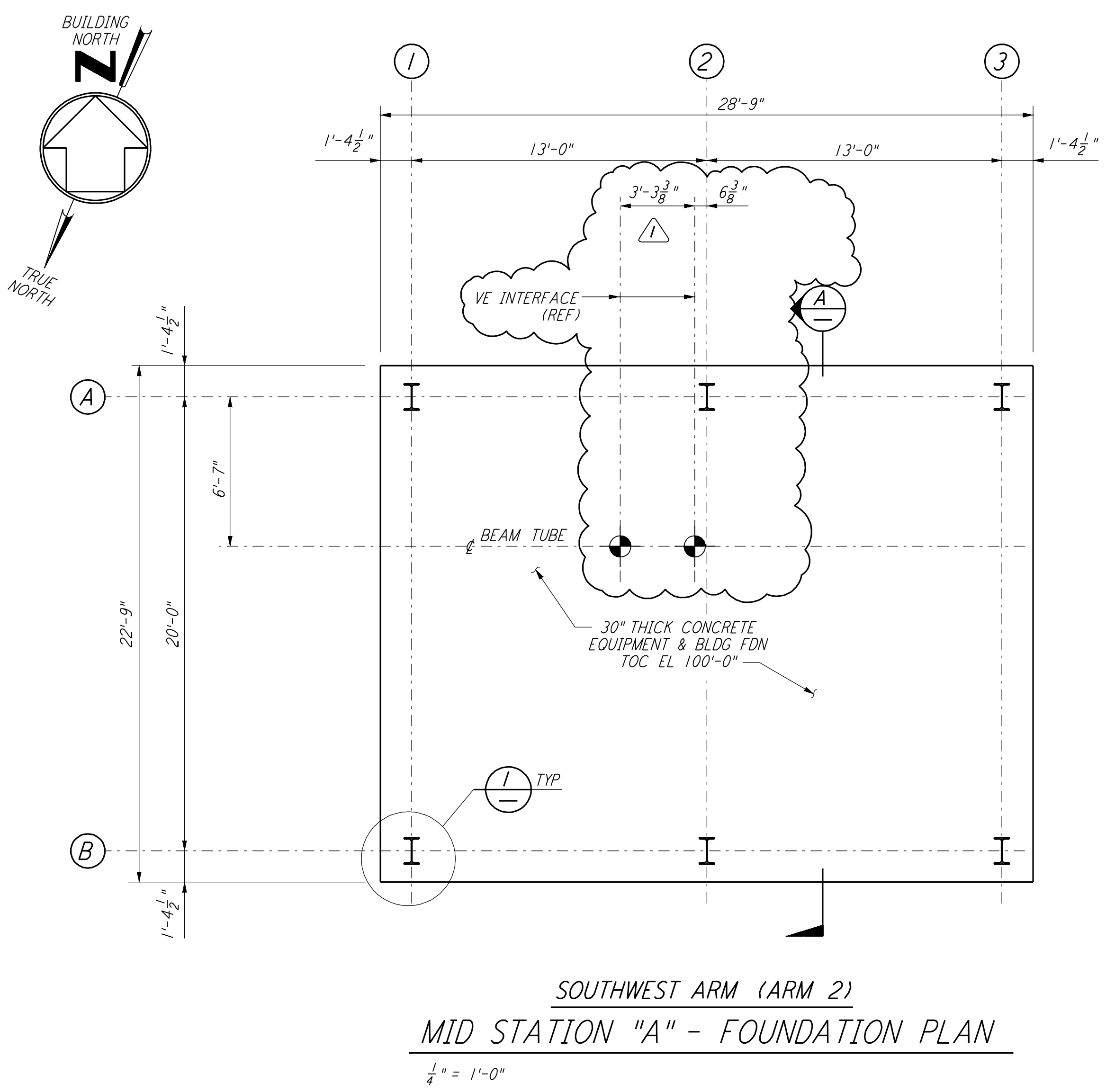

**SOUTHWEST ARM (ARM 2)  
 MID STATION "A" - FOUNDATION PLAN**

1/4" = 1'-0"

DATUM POINT EL 100'-0" = EL 63.00'

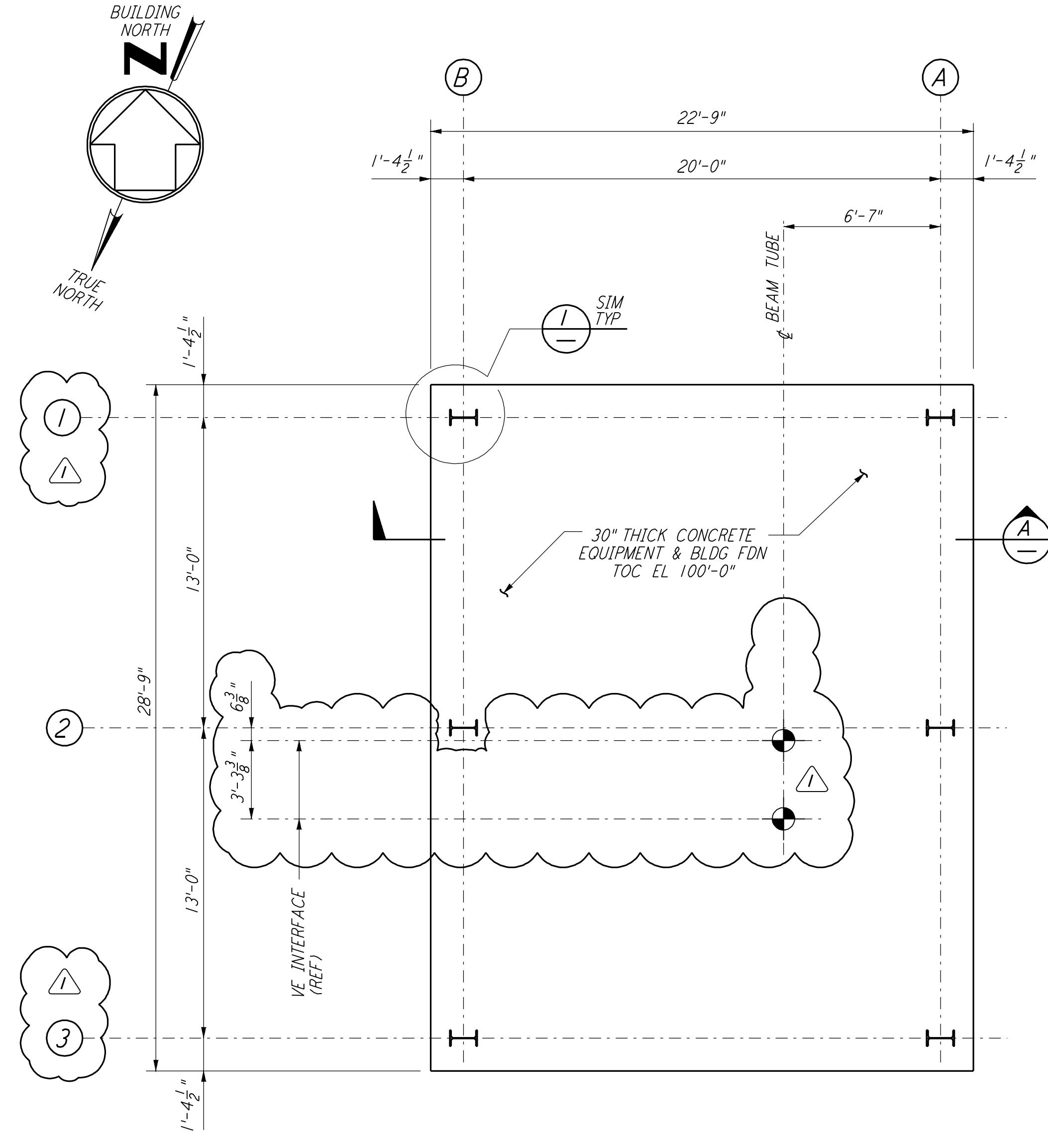

**SOUTHEAST ARM (ARM 1)  
 MID STATION "B" - FOUNDATION PLAN**

1/4" = 1'-0"

DATUM POINT EL 100'-0" = EL 61.00'

**NOTES:**

1. FOR GENERAL NOTES, ABBREVIATIONS AND SYMBOLS SEE DRAWING LA-S-501.

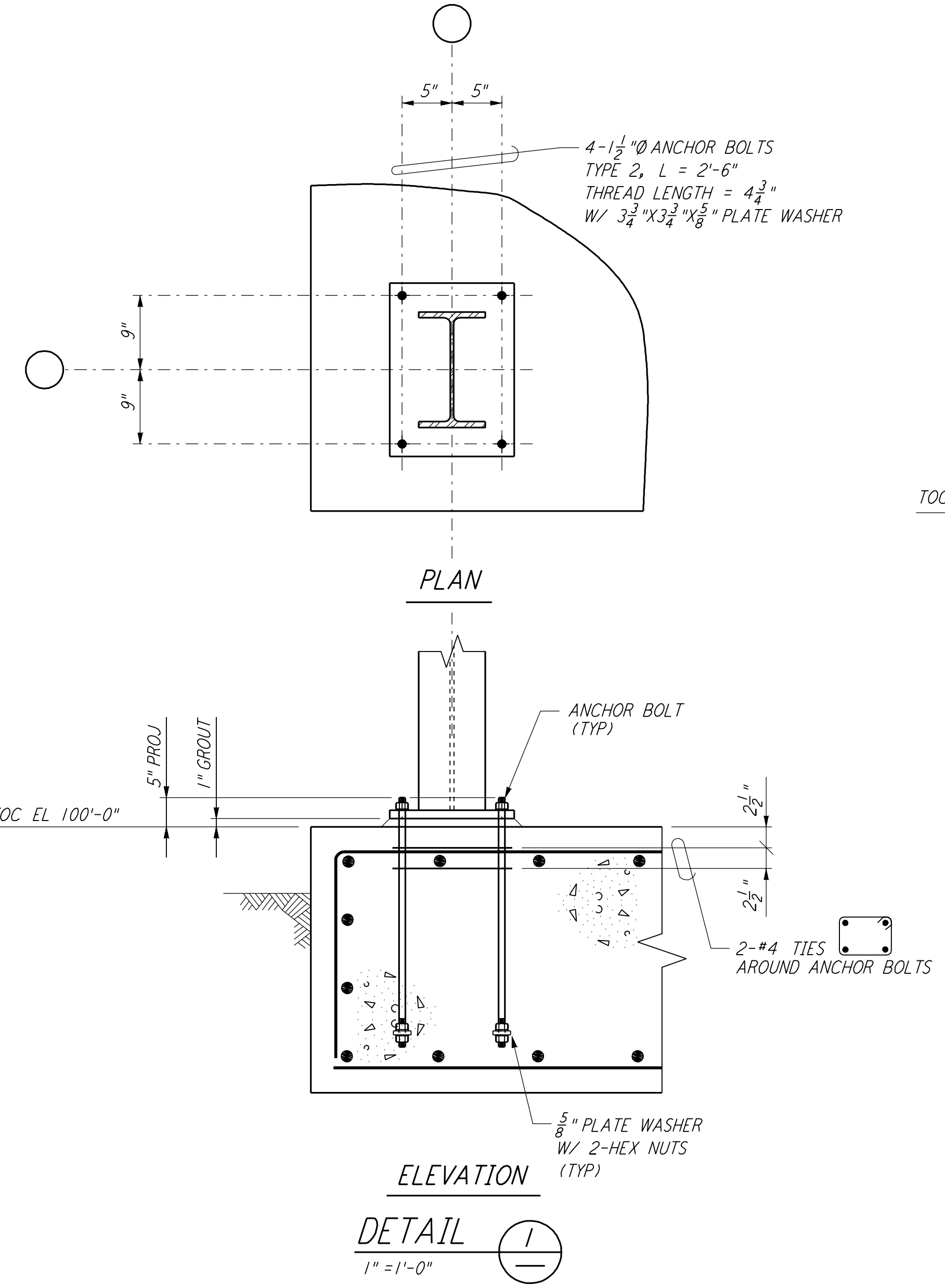

**DETAIL 1**  
 1" = 1'-0"

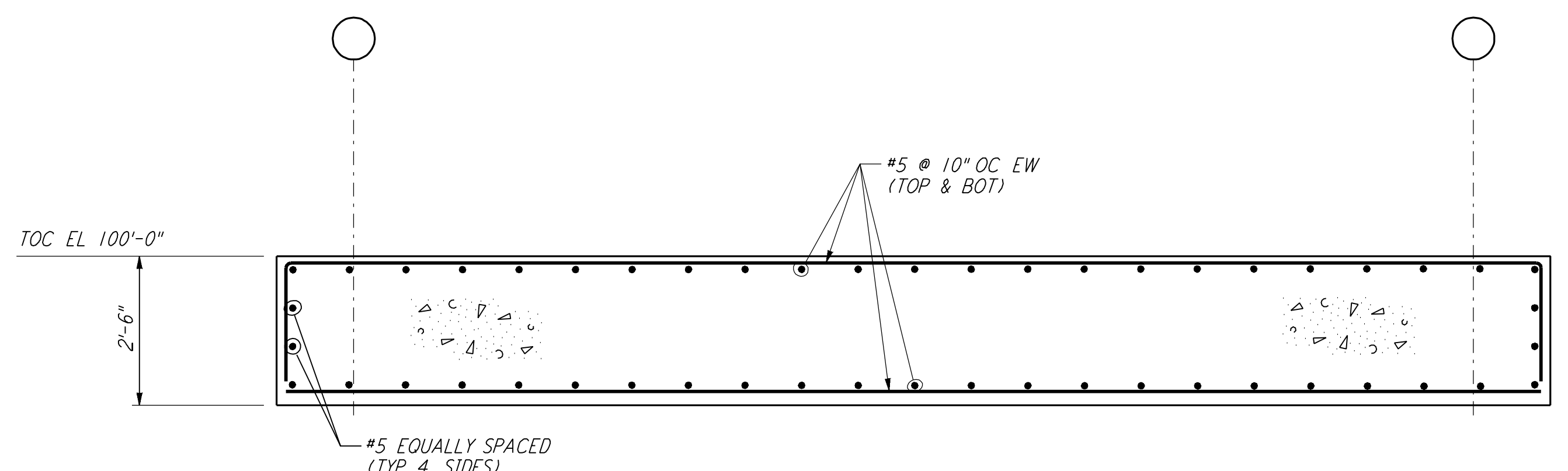

**SECTION A**  
 1/2" = 1'-0"

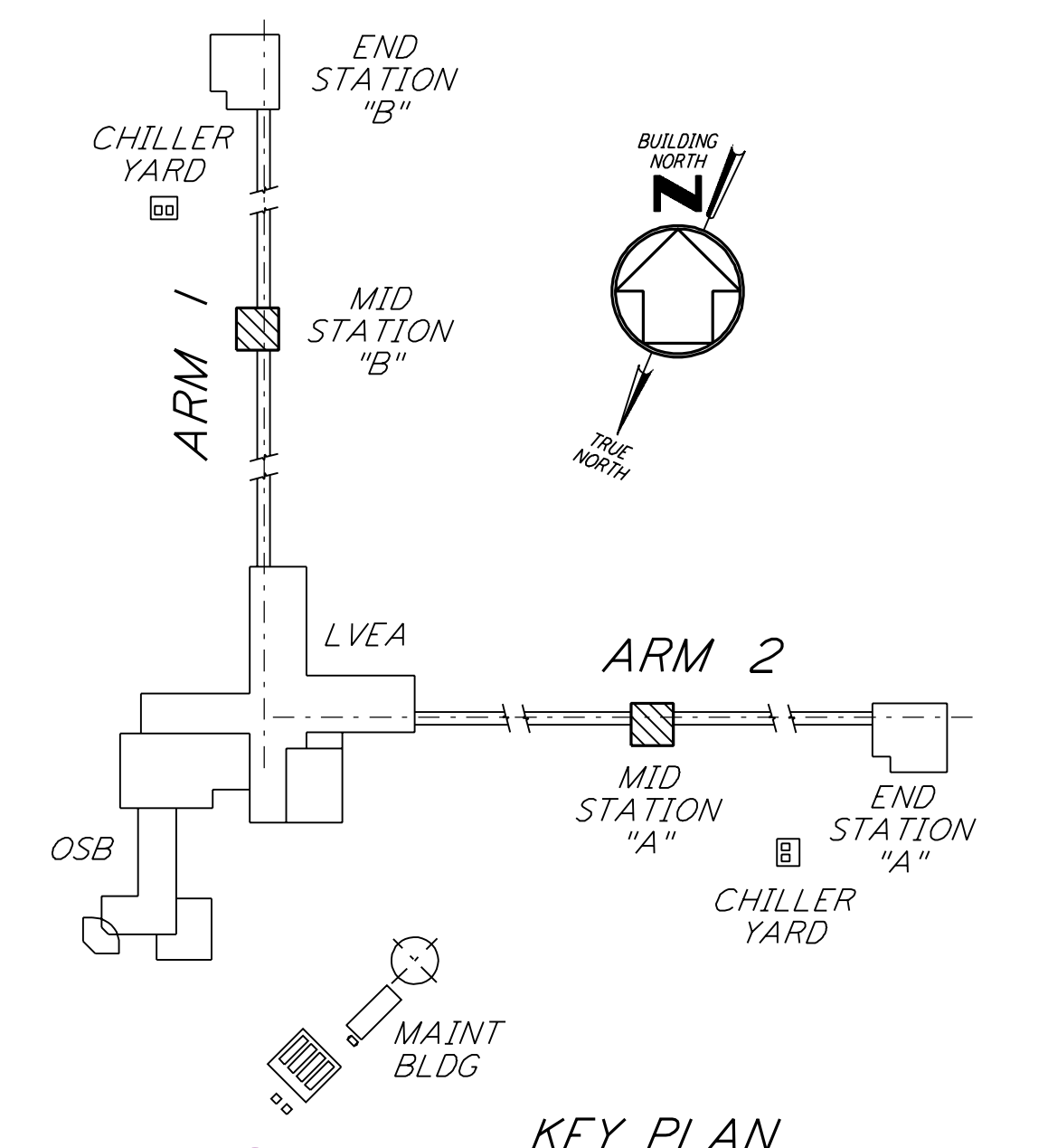
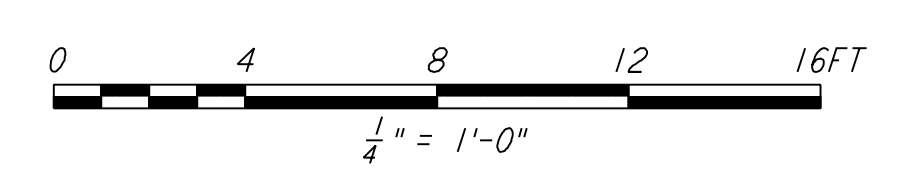

**KEY PLAN**

LIGO-D961242-01-0

NO.	DATE	BY	CHKD	ENGR	PROJ	DESCRIPTION
1	2-28-97	RM				REV VE INTERFACE DIMS AT MID STA A&B

ISSUED FOR CONSTRUCTION		
DRAWN	MCS	11-15-96
CHECKED	DDM	11-15-96
ENGINEER	BP	11-15-96
PROJ	TDM	11-15-96

**PARSONS**  
 100 WEST WALNUT STREET  
 PASADENA, CALIFORNIA

**LIGO**  
 CALIFORNIA INSTITUTE OF TECHNOLOGY  
 MASSACHUSETTS INSTITUTE OF TECHNOLOGY

**LASER INTERFEROMETER  
 GRAVITATIONAL-WAVE OBSERVATORY  
 BEAM TUBE ENCLOSURE - LIVINGSTON, LA**

SCALE: AS NOTED  
 SHEET NUMBER: PP150969  
 PROJECT NUMBER: 8094

**STRUCTURAL  
 BEAM TUBE ENCLOSURE  
 MID STATIONS "A" & "B"  
 FOUNDATION PLANS**

**LA-S-507**