

SOUTHWEST ARM (ARM 2)  
 MID STATION "A" - FOUNDATION PLAN

1/4" = 1'-0"

DATUM POINT EL 100'-0" = EL 63.00'

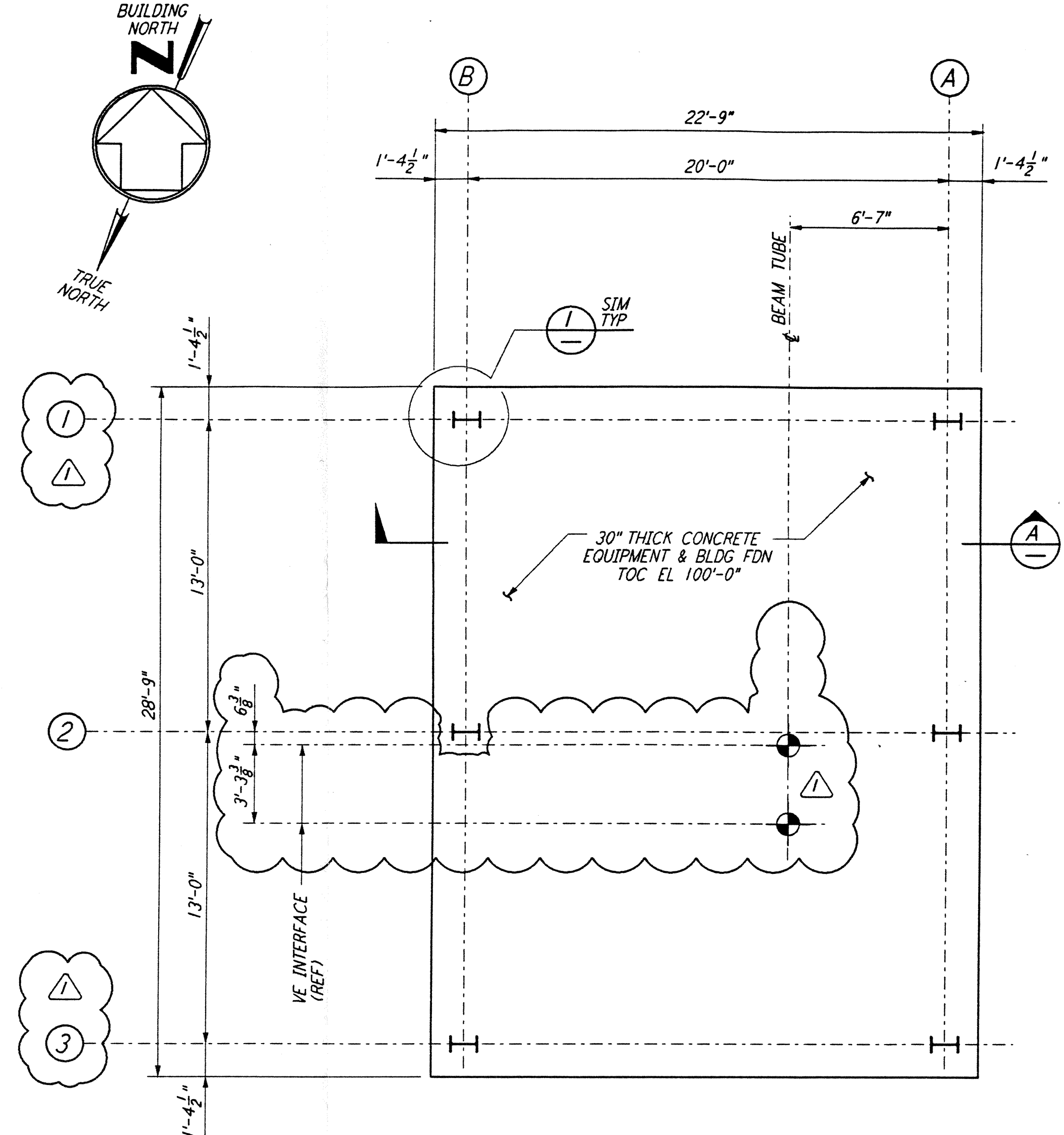

SOUTHEAST ARM (ARM 1)  
 MID STATION "B" - FOUNDATION PLAN

1/4" = 1'-0"

DATUM POINT EL 100'-0" = EL 61.00'

NOTES:

1. FOR GENERAL NOTES, ABBREVIATIONS AND SYMBOLS SEE DRAWING LA-S-501.

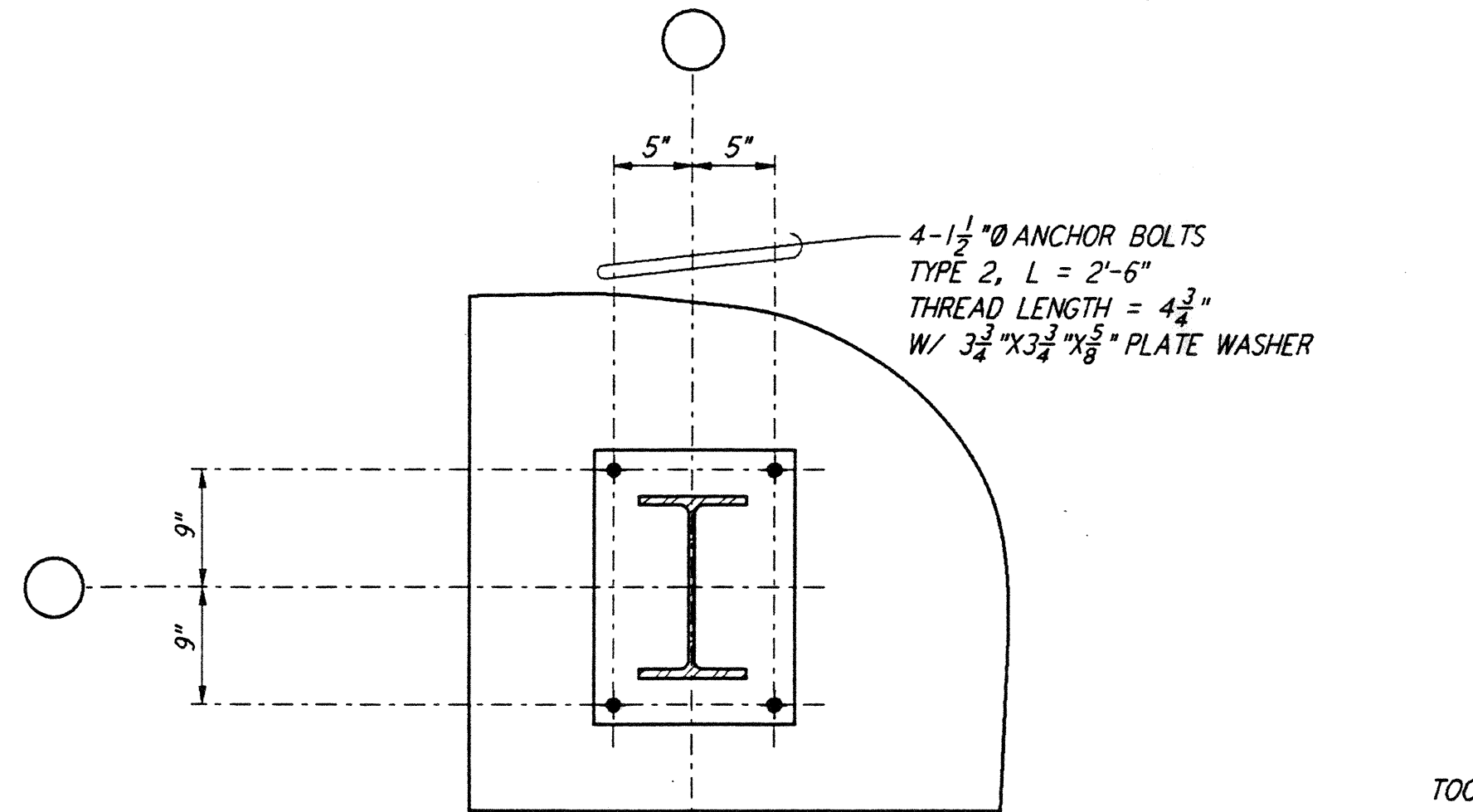

PLAN

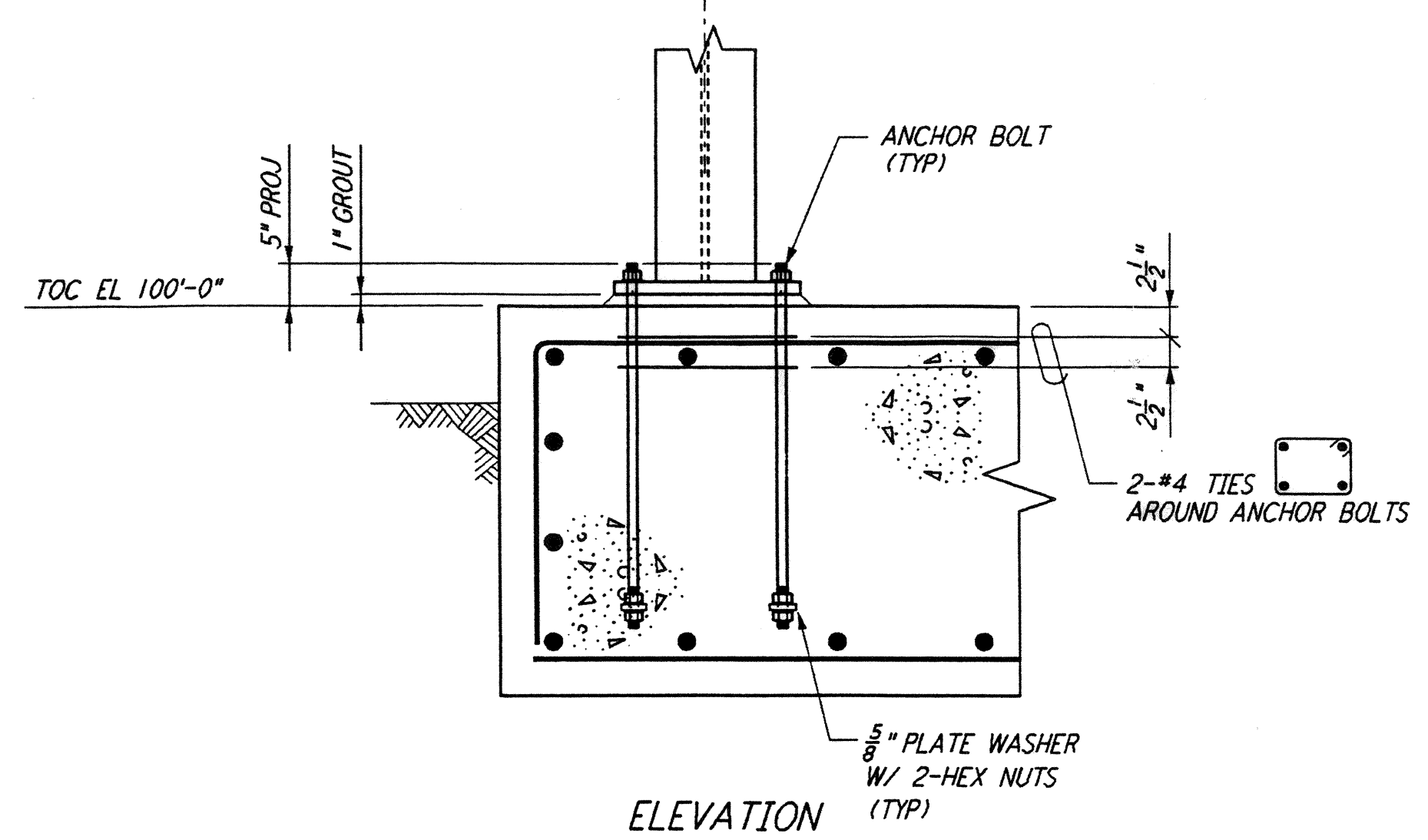

ELEVATION

DETAIL (1)  
 1" = 1'-0"

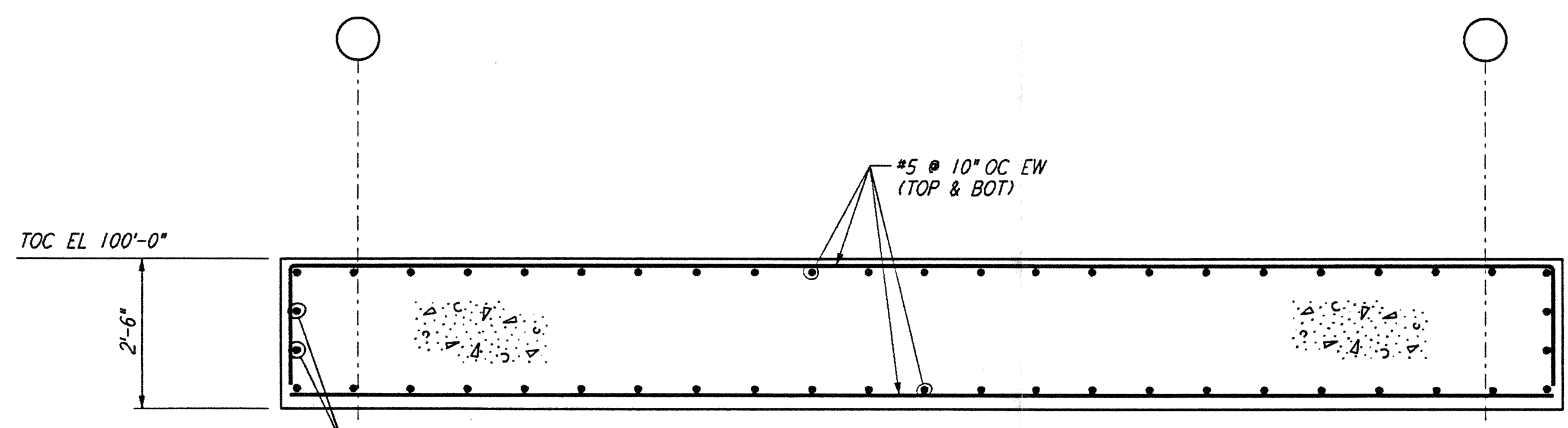

SECTION A

1/2" = 1'-0"

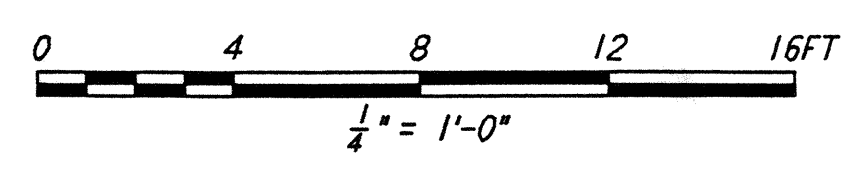

LIGO-D961242-01-0

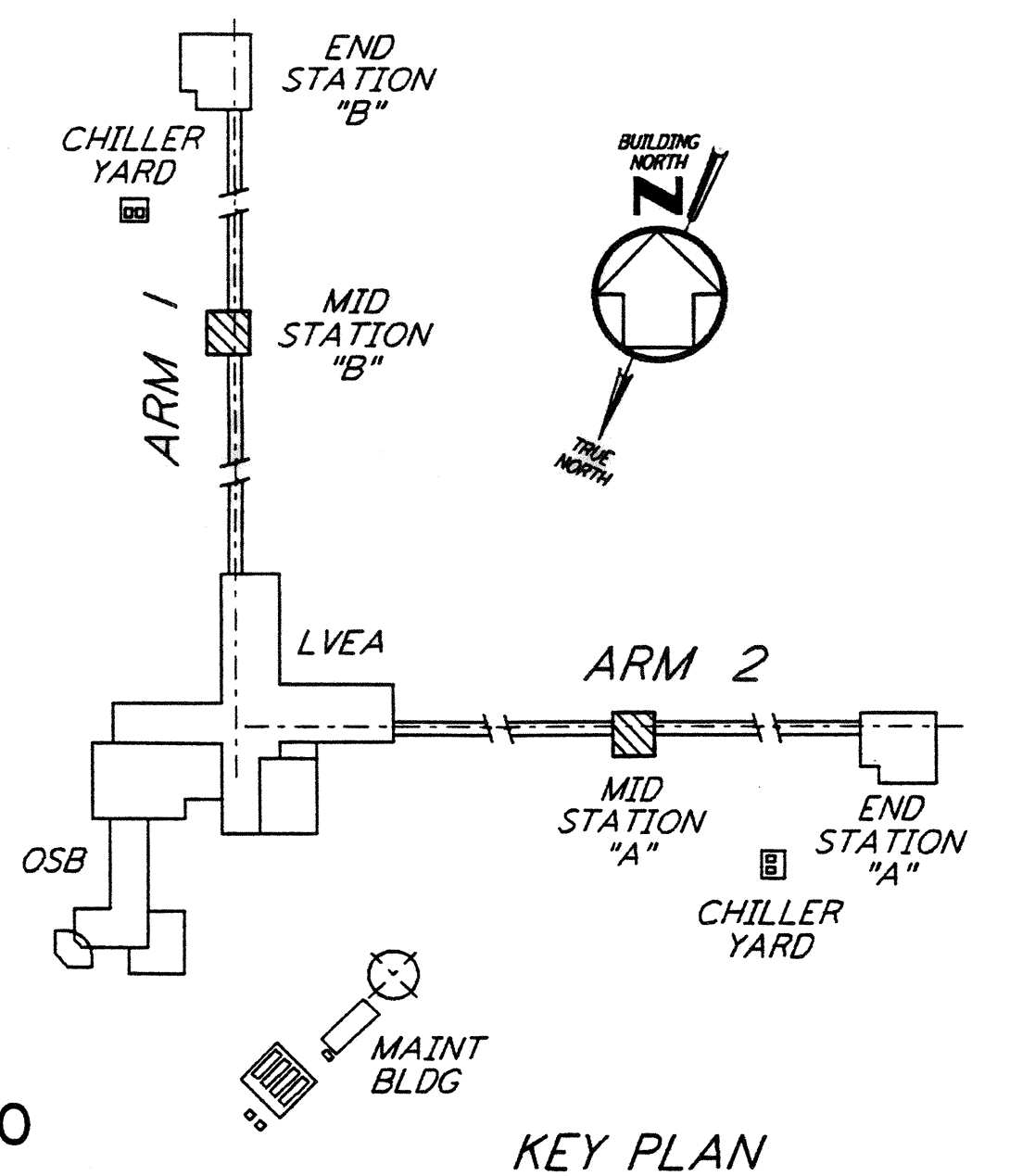

KEY PLAN

This document and the design it covers are the property of PARSONS. They are loaned only with the borrower's expressed written agreement that they will not be reproduced, copied, loaned, exhibited, or used in any other way, except by written consent from PARSONS to the borrower.

NO.	DATE	BY	CHKD	ENGR	PROJ	DESCRIPTION
1	2-28-97	RM	GP			REV VE INTERFACE DIMS AT MID STA A&B

ISSUED FOR CONSTRUCTION		
DRAWN	MCS	11-15-96
CHECKED	DDM	11-15-96
ENGINEER	BP	11-15-96
PROJ	TDM	11-15-96

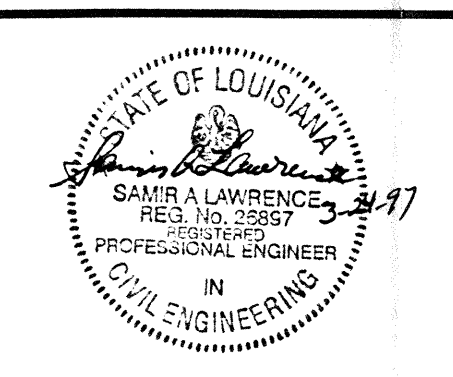

**PARSONS**

100 WEST WALNUT STREET  
 PASADENA, CALIFORNIA

**LIGO**

CALIFORNIA INSTITUTE OF TECHNOLOGY  
 MASSACHUSETTS INSTITUTE OF TECHNOLOGY

LASER INTERFEROMETER  
 GRAVITATIONAL-WAVE OBSERVATORY  
 BEAM TUBE ENCLOSURE - LIVINGSTON, LA

TITLE: STRUCTURAL BEAM TUBE ENCLOSURE MID STATIONS "A" & "B" FOUNDATION PLANS

SCALE: AS NOTED

CONTRACT NUMBER: PPI50969

PROJECT NUMBER: 8094

SHEET NUMBER: LA-S-507