

NOTE A - 77'-11" BETWEEN CORNER AND MID STATIONS AT THE SOUTHWEST ARM AND BETWEEN MID AND END STATIONS AT THE SOUTHWEST ARM
 49'-1" BETWEEN MID AND END STATIONS AT THE SOUTHWEST ARM AND BETWEEN CORNER AND MID STATIONS AT THE SOUTHWEST ARM

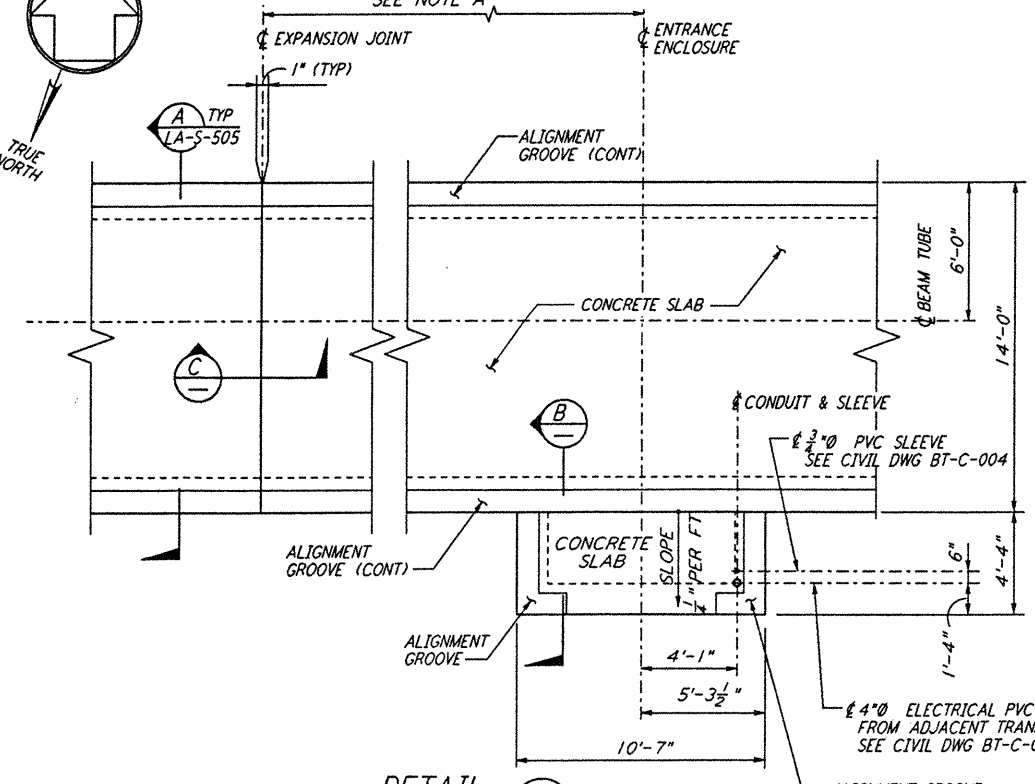

DETAIL 1 REF
 1/2" = 1'-0" LA-S-505 LA-S-504

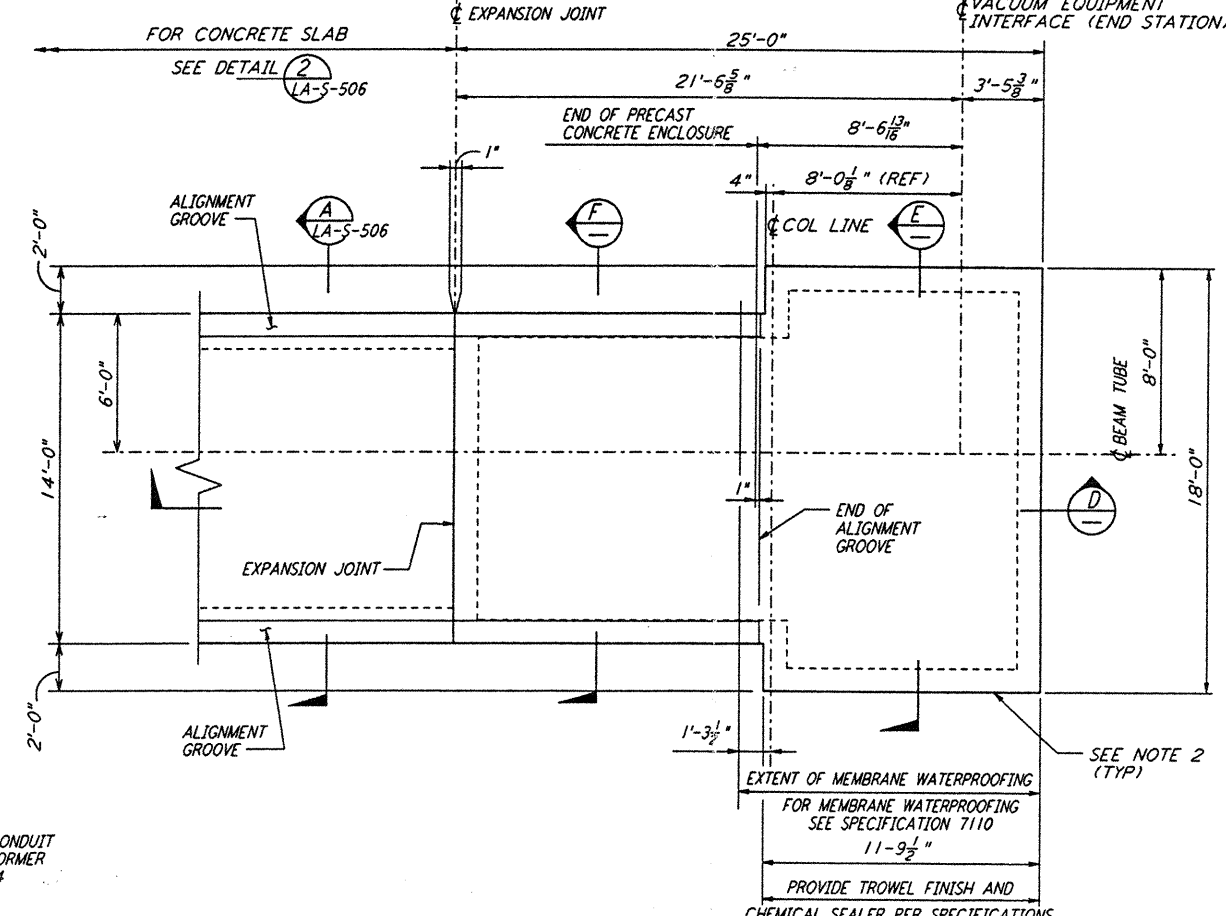

DETAIL 2 REF
 1/2" = 1'-0" LA-S-505 LA-S-504

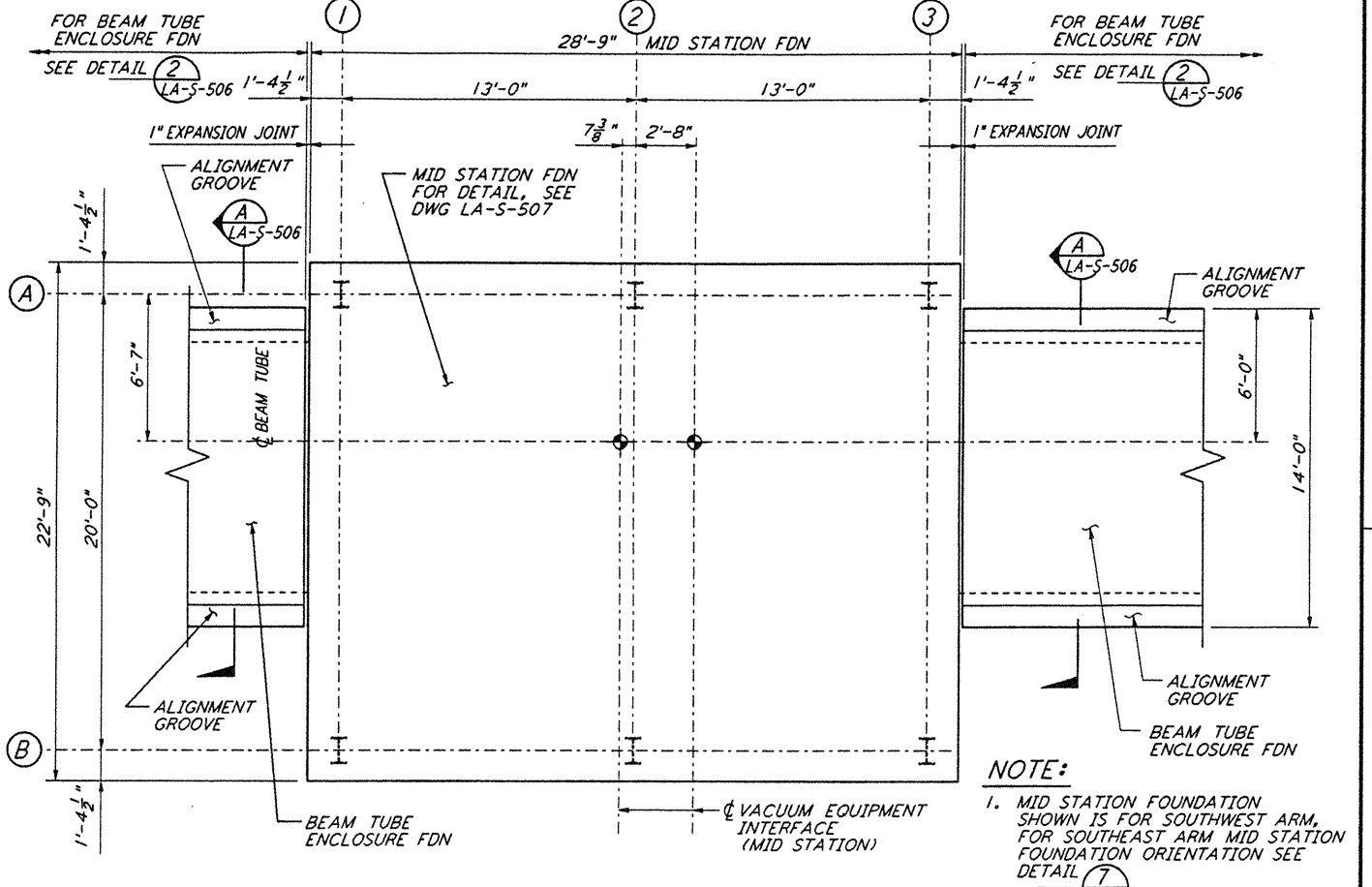

DETAIL 3 REF
 1/2" = 1'-0" LA-S-505 LA-S-504

NOTE:
 1. MID STATION FOUNDATION SHOWN IS FOR SOUTHWEST ARM, FOR SOUTHWEST ARM MID STATION FOUNDATION ORIENTATION SEE DETAIL (7) LA-S-506

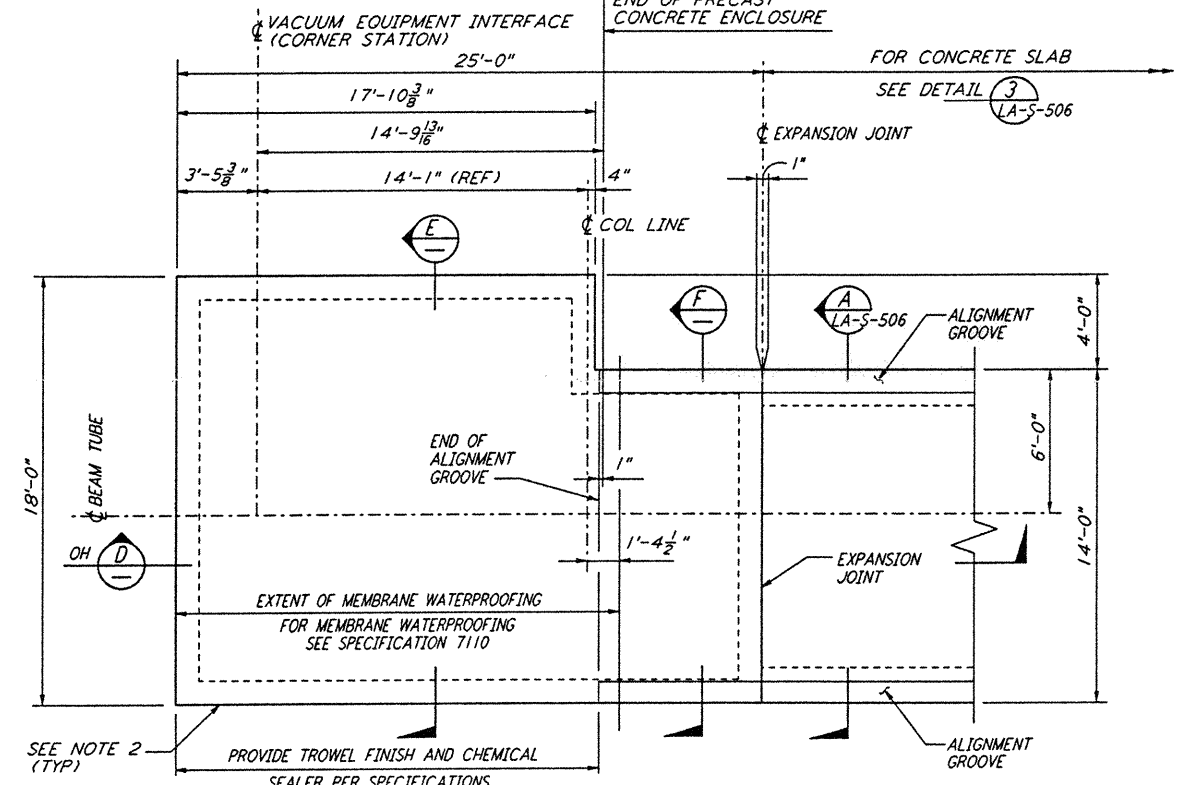

DETAIL 4 REF
 1/2" = 1'-0" LA-S-505 LA-S-504

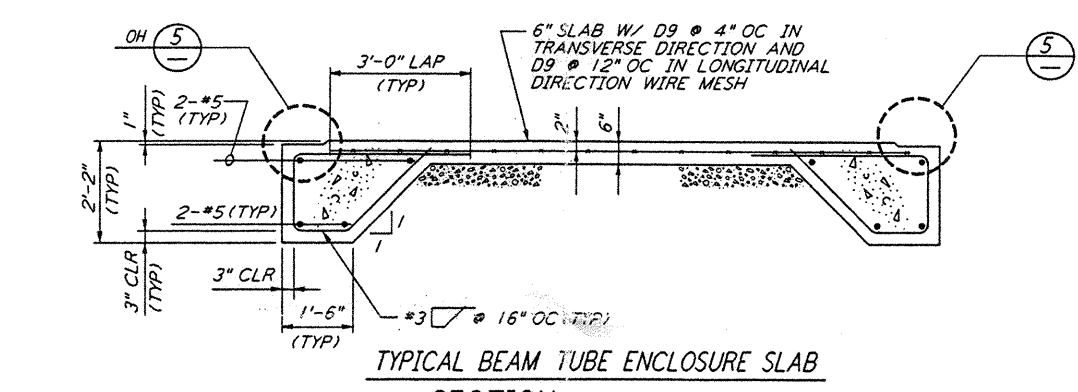

SECTION A REF
 1/2" = 1'-0" LA-S-505 LA-S-506

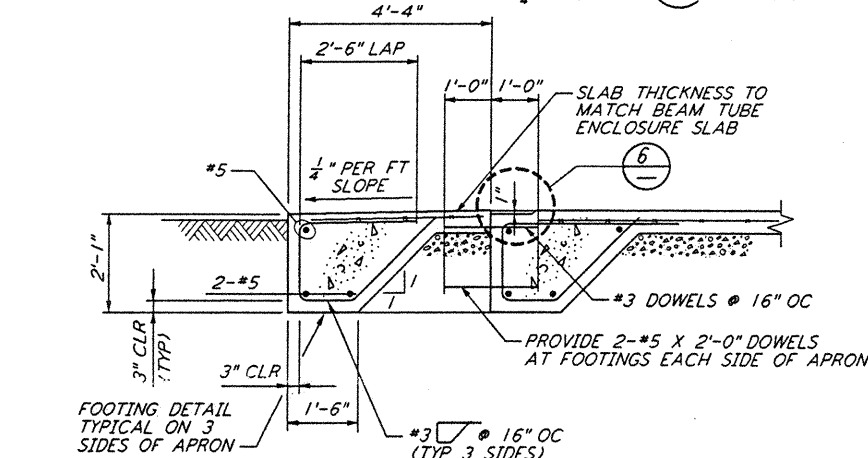

SECTION B REF
 1/2" = 1'-0" LA-S-505 LA-S-506

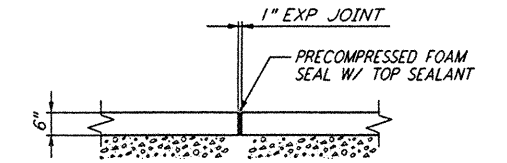

SECTION C REF
 1/2" = 1'-0" LA-S-505 LA-S-506

NOTE:
 1. FOR GENERAL NOTES, ABBREVIATIONS AND LEGEND SEE DRAWING LA-S-501.
 2. ALL EXTERIOR VERTICAL SURFACES OF FOUNDATIONS SHALL BE FORMED.

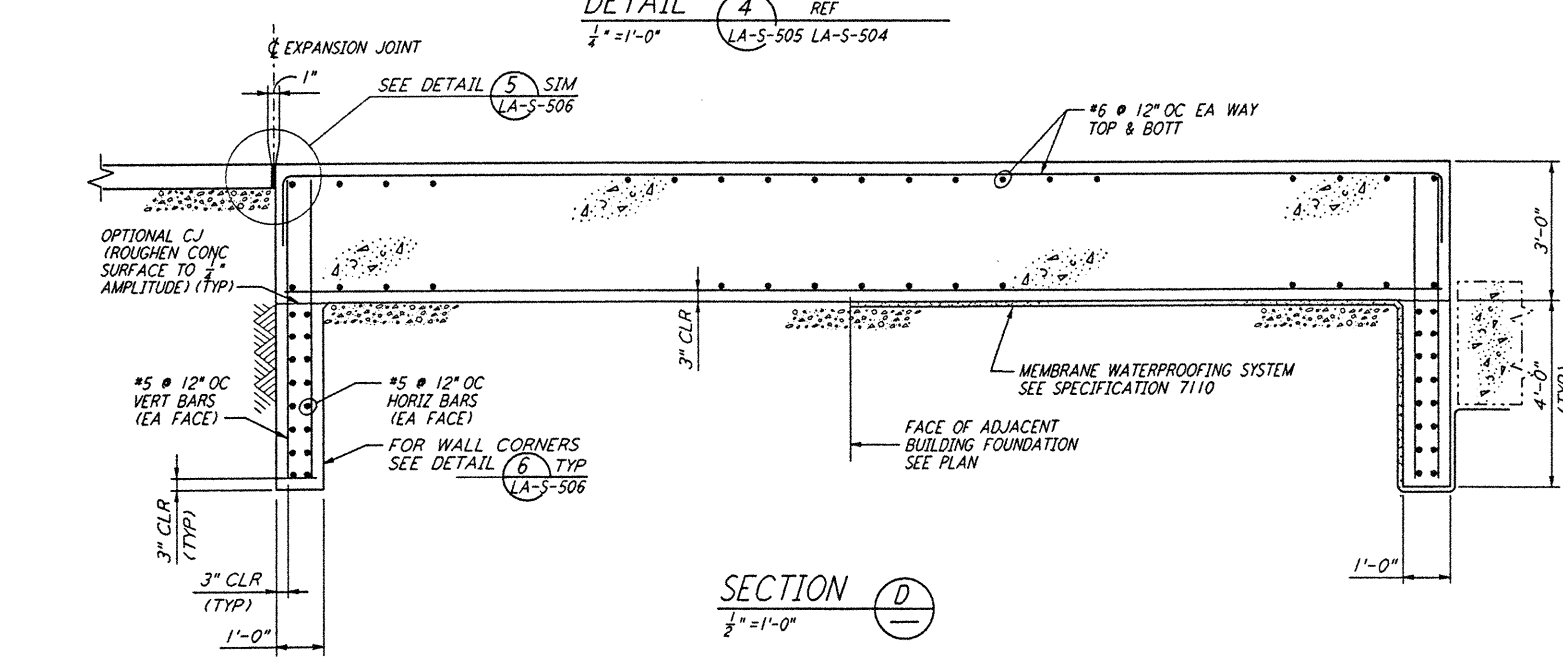
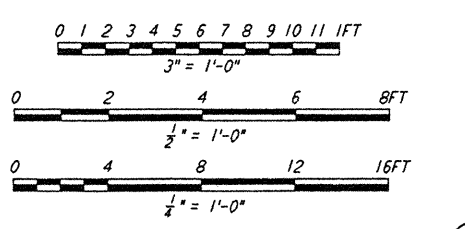

SECTION D REF
 1/2" = 1'-0" LA-S-505 LA-S-504

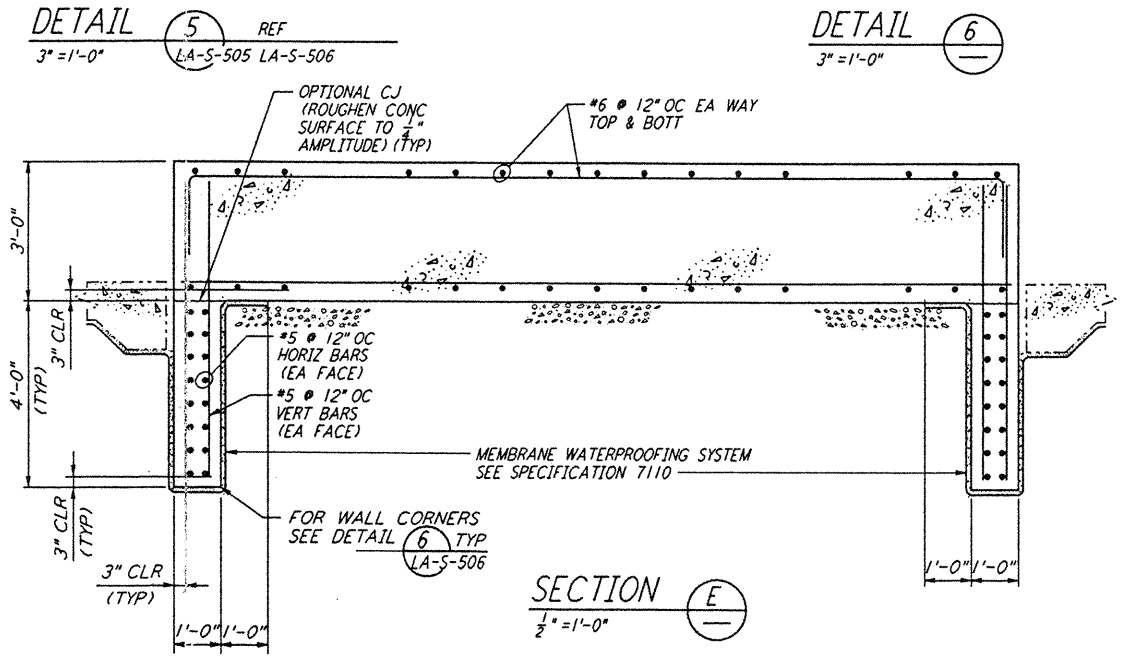

DETAIL 5 REF
 3\"/>

SECTION E REF
 1/2" = 1'-0" LA-S-505 LA-S-506

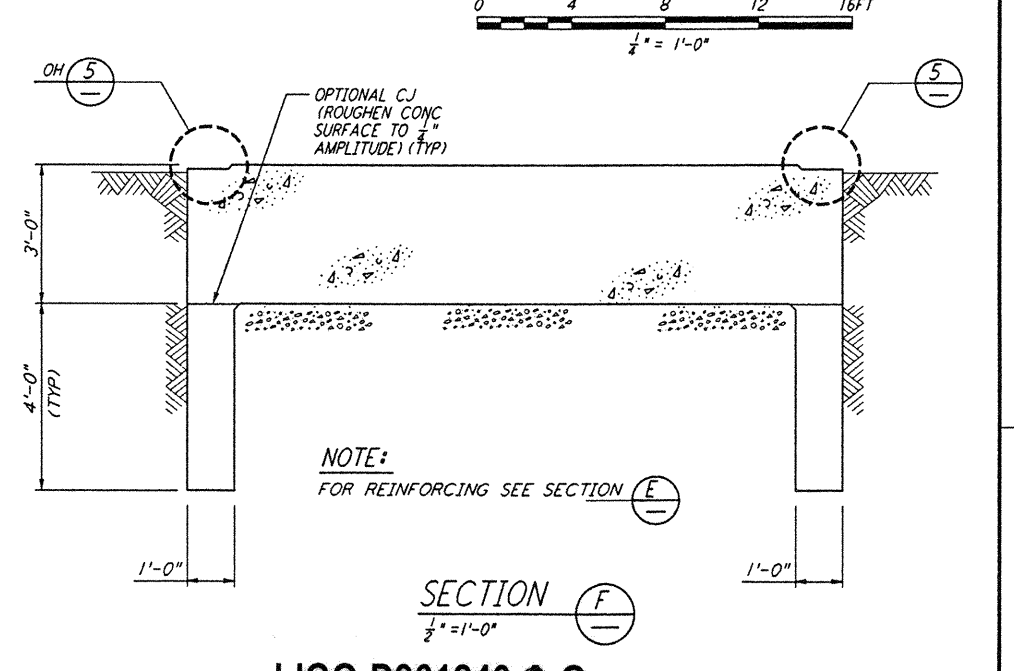

SECTION F REF
 1/2" = 1'-0" LA-S-505 LA-S-506

NOTE:
 FOR REINFORCING SEE SECTION (E)

LIGO-D961240-B-O

LASER INTERFEROMETER
 GRAVITATIONAL-WAVE OBSERVATORY
 BTE SITWORK & FABRICATION - LIVINGSTON, LA

STRUCTURAL
 BEAM TUBE ENCLOSURE
 SECTIONS & DETAILS
 SHEET 1

AS NOTED PP150969 8094
LA-S-505

LIGO-D9612-B-O

NO.	DATE	BY	CHKD	ENGR	PROJ	DESCRIPTION
B	6-14-96	MCS	DDM	BP	TDM	FINAL DESIGN REVIEW
A	10-31-95	MCS			TDM	PRELIMINARY DESIGN REVIEW

DRAWN	MCS
CHECKED	
ENGINEER	
PROJ	

PARSONS

100 WEST WALNUT STREET
 PASADENA, CALIFORNIA

LIGO

CALIFORNIA INSTITUTE OF TECHNOLOGY
 MASSACHUSETTS INSTITUTE OF TECHNOLOGY

DRAWING NO.	DESCRIPTION
5	

DRAWING NO.	DESCRIPTION
4	

DRAWING NO.	DESCRIPTION
3	

DRAWING NO.	DESCRIPTION
2	

DRAWING NO.	DESCRIPTION
1	

This document and the design it covers are the property of PARSONS. They are loaned only with the borrower's expressed written agreement that they will not be reproduced, copied, loaned, exhibited, or used in any other way, except by written consent from PARSONS to the borrower.

060 JUN 20 11:00AM 1996 5379262C JAVLUIS\WU\051\060505.DWG

060 JUN 26 11:00AM 1996 5379262C JAVLUIS\WU\051\060505.DWG