

DETAIL 1 REF
1/4" = 1'-0" LA-S-505 LA-S-504 LA-S-504A

DETAIL 2 REF
1/4" = 1'-0" LA-S-505 LA-S-504 LA-S-504A

DETAIL 3 REF
1/4" = 1'-0" LA-S-505 LA-S-504 LA-S-504A

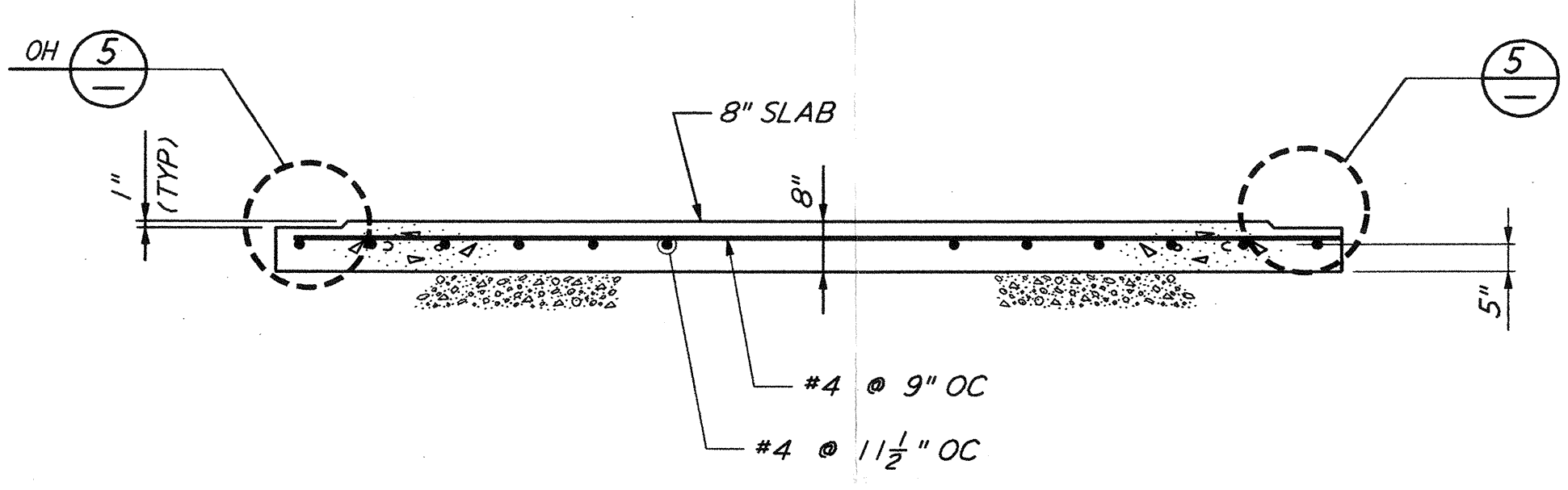
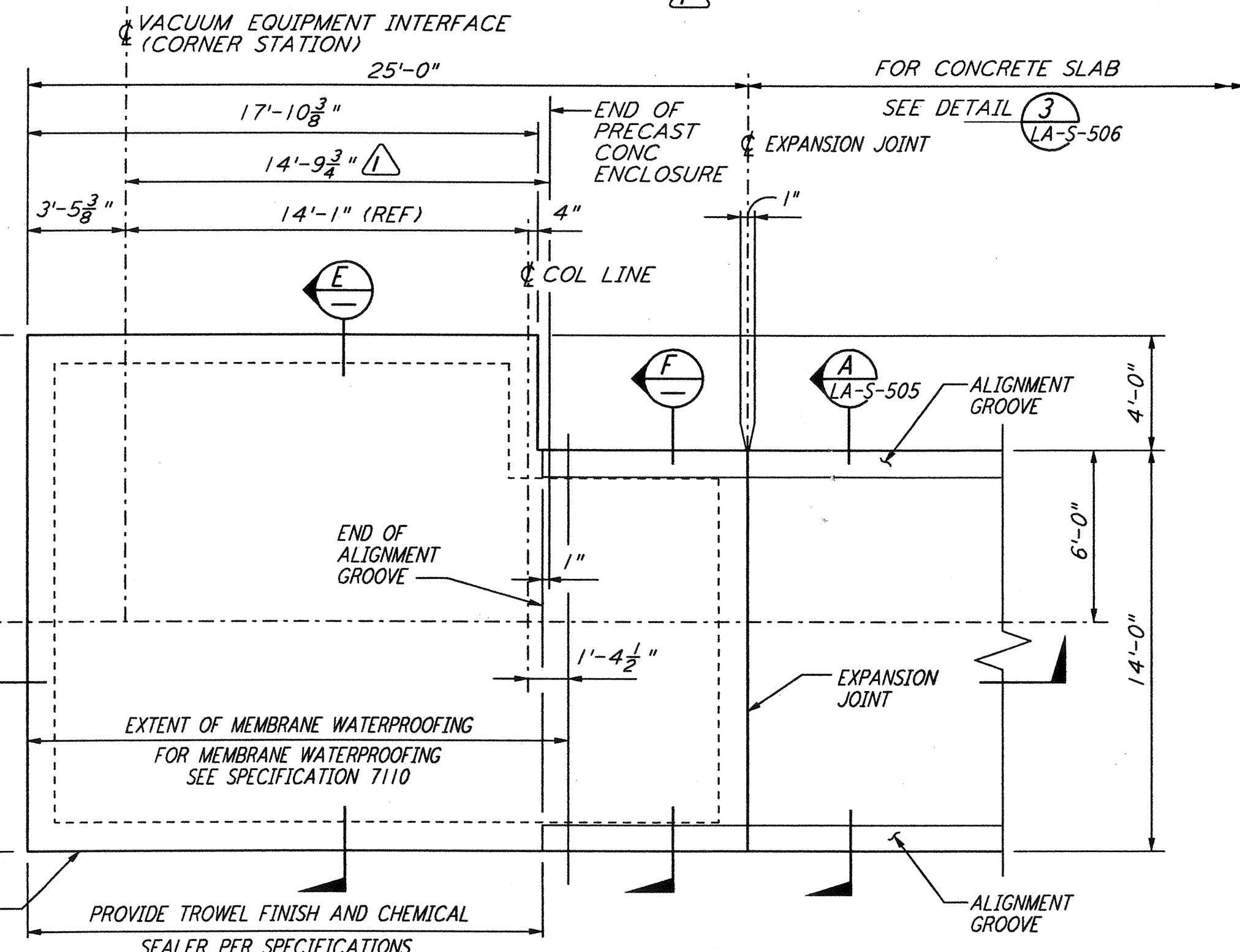

TYPICAL BEAM TUBE ENCLOSURE SLAB SECTION A REF
1/2" = 1'-0" LA-S-505 LA-S-506

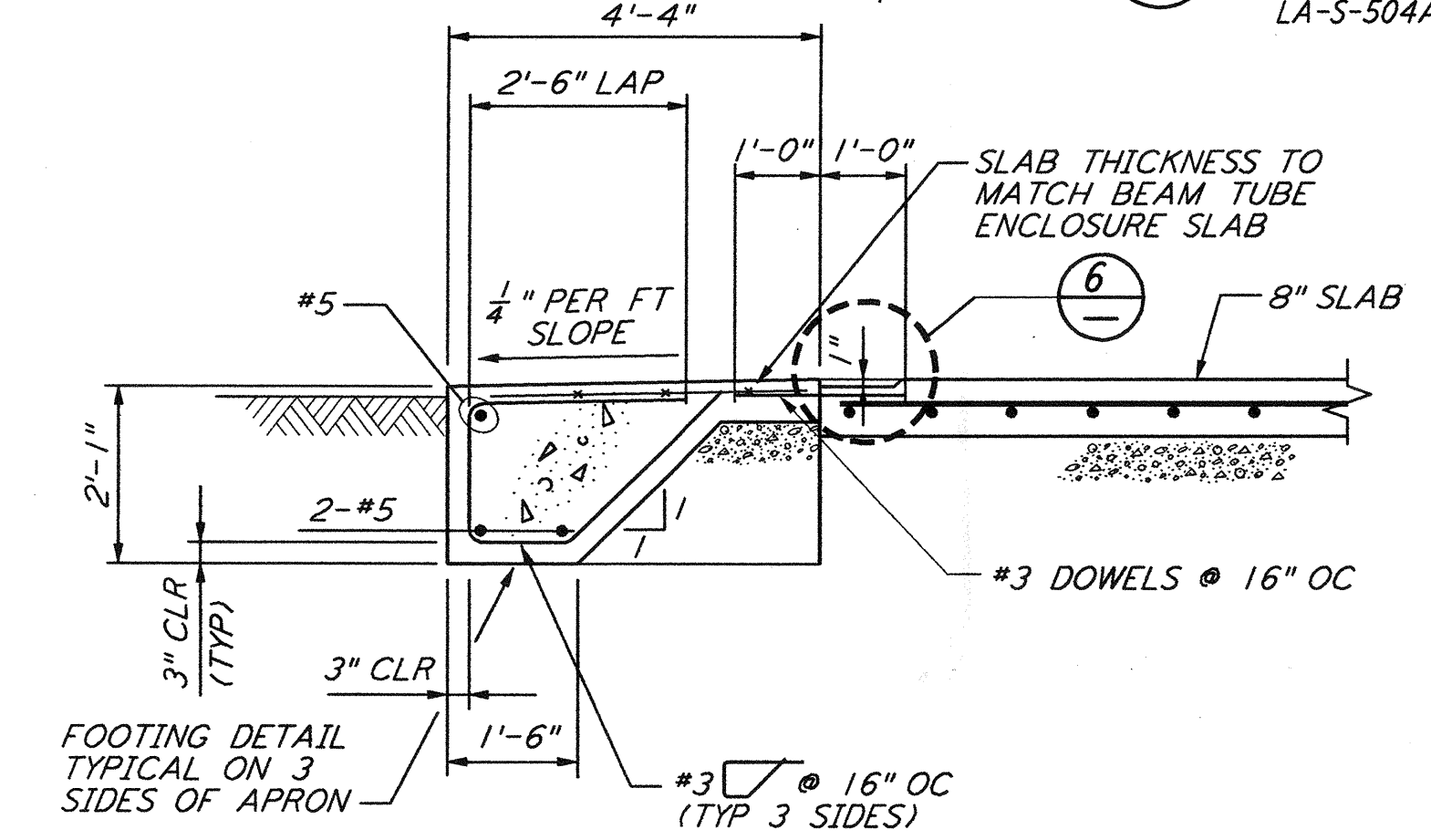

SECTION B REF
1/2" = 1'-0"

NOTE:
1. MID STATION FOUNDATION SHOWN IS FOR SOUTHWEST ARM, FOR SOUTHEAST ARM MID STATION FOUNDATION ORIENTATION SEE DETAIL 7 LA-S-506

NOTE:
1. FOR GENERAL NOTES, ABBREVIATIONS AND LEGEND SEE DRAWING LA-S-501.
2. ALL EXTERIOR VERTICAL SURFACES OF FOUNDATIONS SHALL BE FORMED.

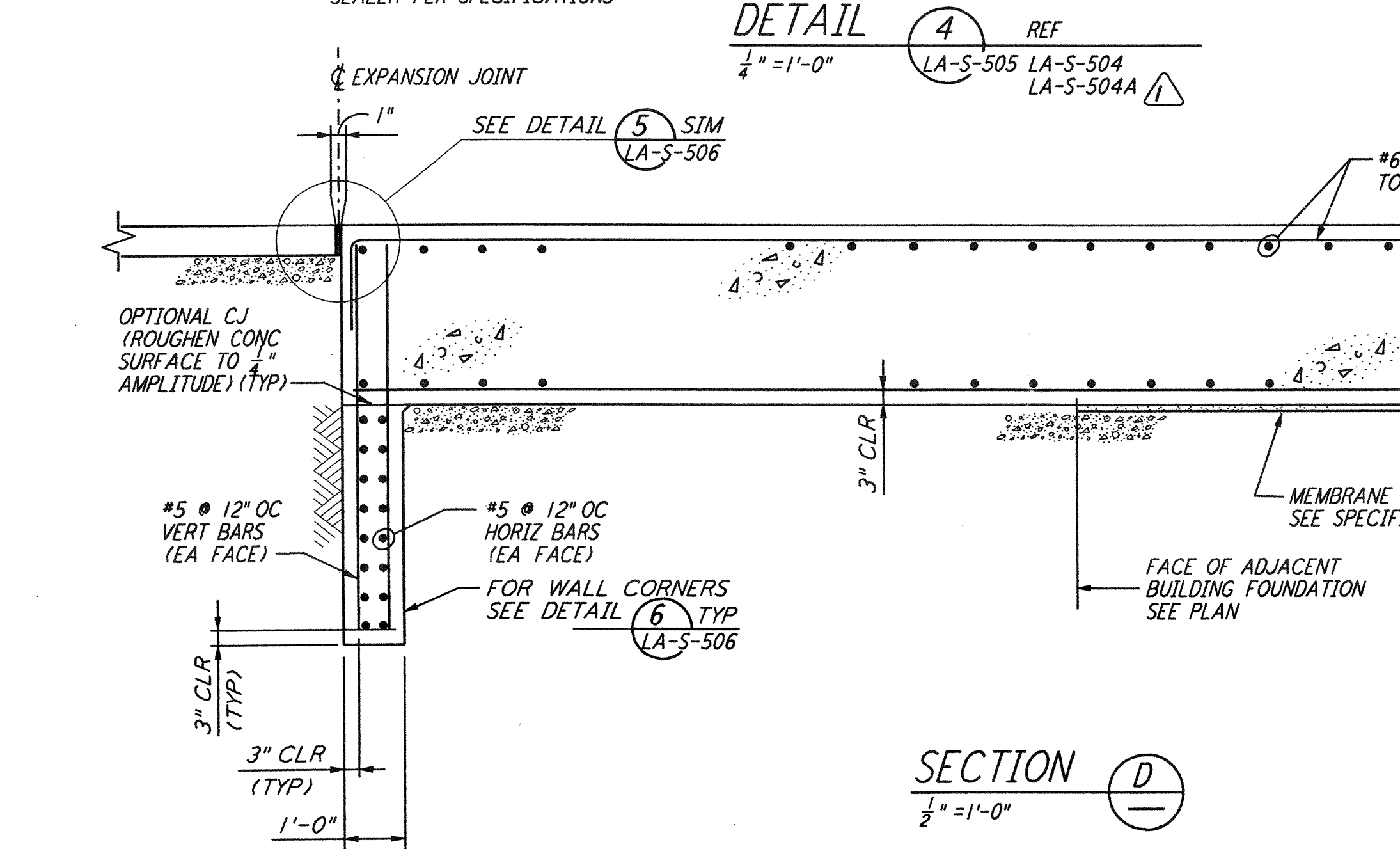
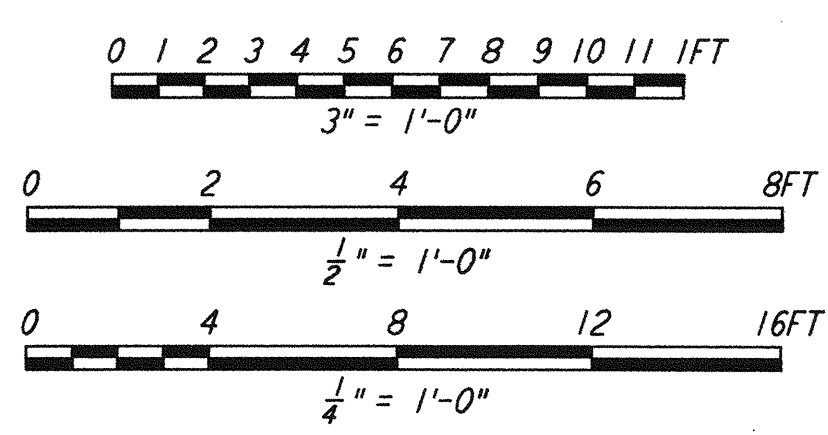

SECTION D REF
1/2" = 1'-0"

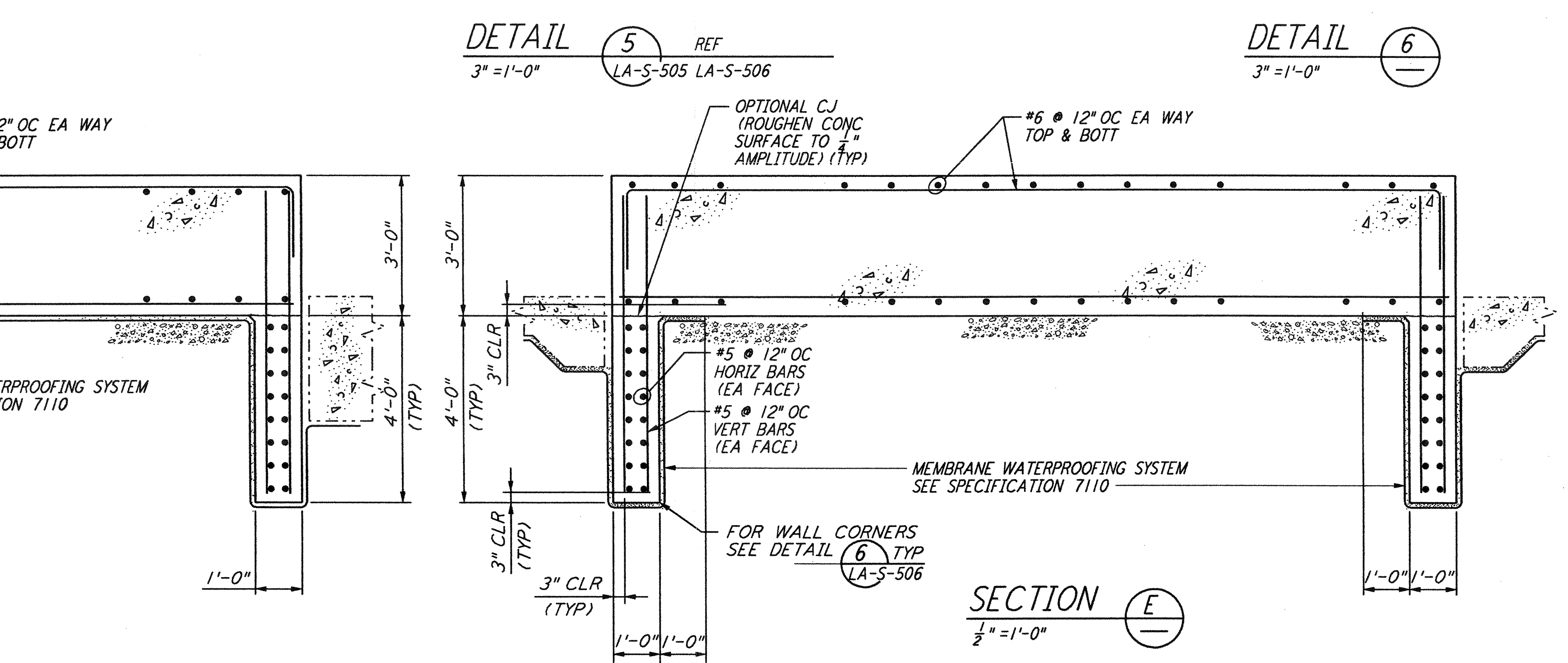

SECTION E REF
1/2" = 1'-0"

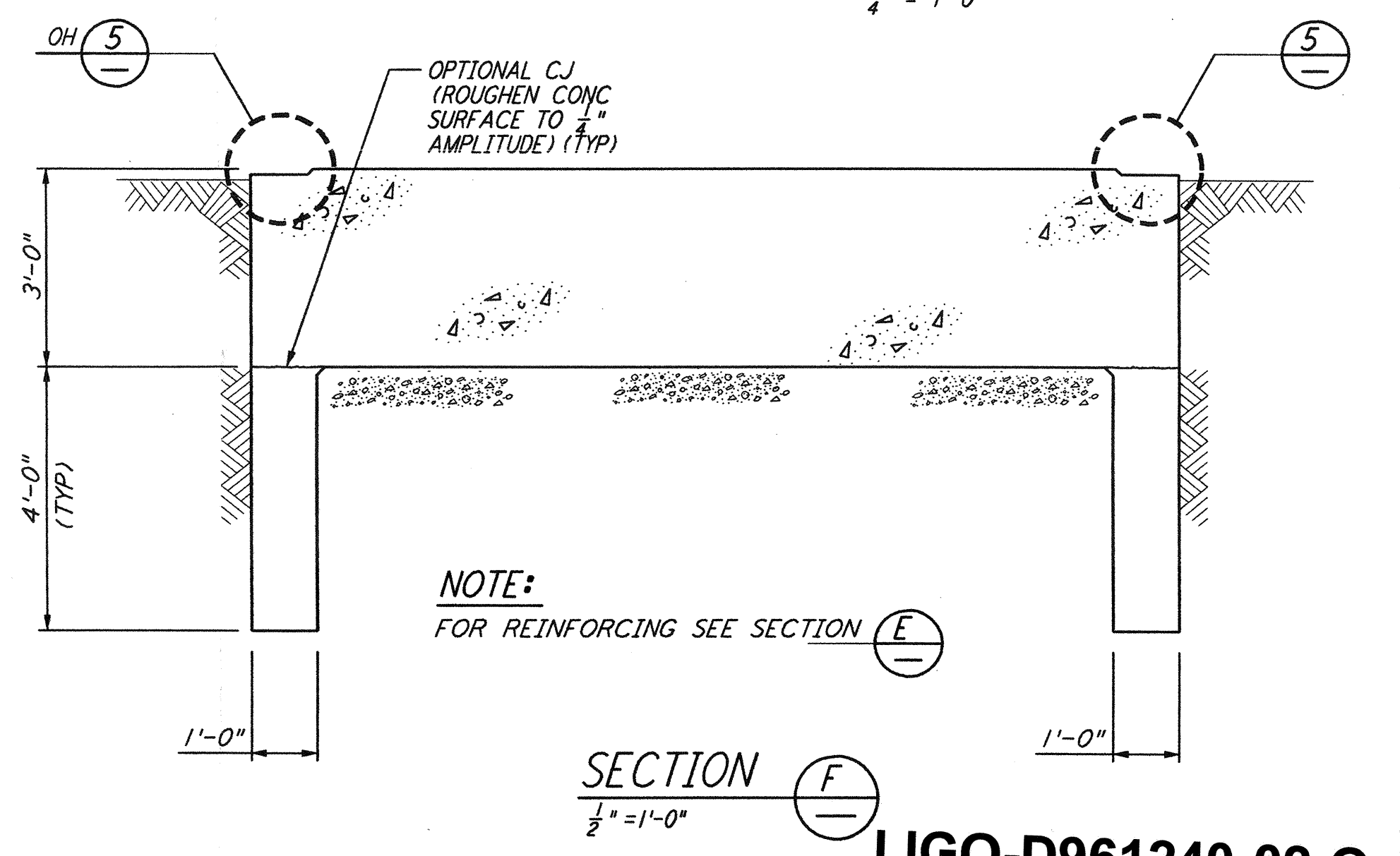

SECTION F REF
1/2" = 1'-0"

NOTE:
FOR REINFORCING SEE SECTION E

LIGO-D961240-02-O

not be reproduced, copied, loaned, exhibited, or used in any other way, except by written consent from PARSONS to the borrower.

This document and the design it covers are the property of PARSONS. They are loaned only with the borrower's expressed written agreement that they will

NO.	DATE	BY	CHKD	ENGR	PROJ	DESCRIPTION
2	1-15-99	MEI			MDW	ISSUED FOR AS BUILT
1	2-28-97	GP				REV DIMS & REFS AT DET 1 THRU 4

ISSUED FOR CONSTRUCTION
DRAWN MCS 11-15-96
CHECKED DDM 11-15-96
ENGINEER BP 11-15-96
PROJ TDM 11-15-96

AS-BUILT DRAWINGS

PARSONS
100 WEST WALNUT STREET
PASADENA, CALIFORNIA

LIGO
CALIFORNIA INSTITUTE OF TECHNOLOGY
MASSACHUSETTS INSTITUTE OF TECHNOLOGY

LASER INTERFEROMETER
GRAVITATIONAL-WAVE OBSERVATORY
BEAM TUBE ENCLOSURE - LIVINGSTON, LA

TITLE: STRUCTURAL BEAM TUBE ENCLOSURE SECTIONS & DETAILS SHEET 1

SCALE: AS NOTED
CONTRACT NUMBER: PPI50969
PROJECT NUMBER: 8094

SHEET NUMBER: **LA-S-505**