

PLAN AT SERVICE ENTRANCE (1) REF  
 LA-S-503 LA-S-502

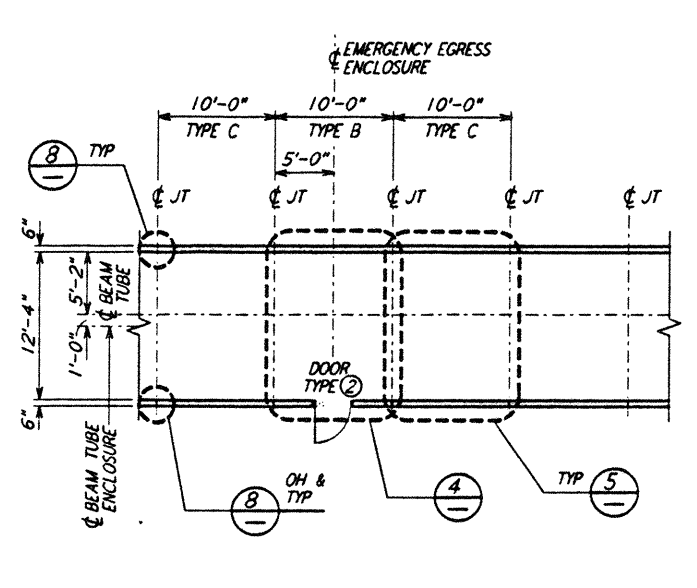

PLAN AT EMERGENCY EGRESS (2) REF  
 LA-S-503 LA-S-502

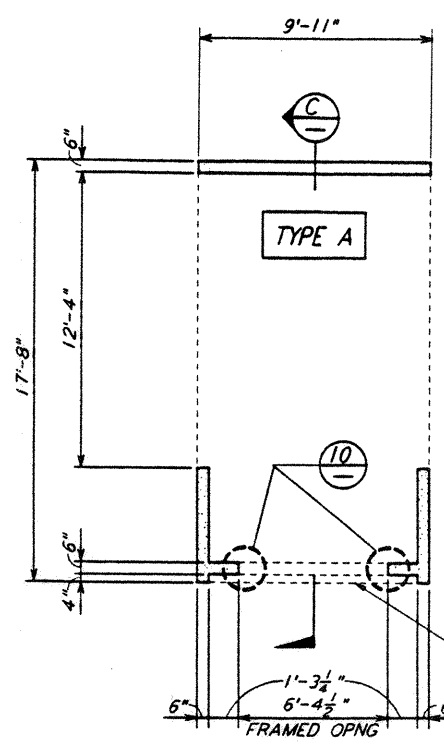

PRECAST CONCRETE SERVICE ENTRANCE ENCLOSURE (3) REF  
 LA-S-503 LA-S-502

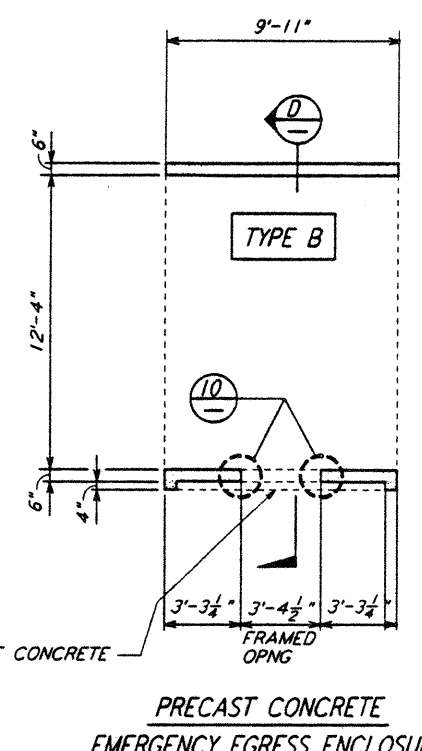

PRECAST CONCRETE EMERGENCY EGRESS ENCLOSURE (4) REF  
 LA-S-503 LA-S-502

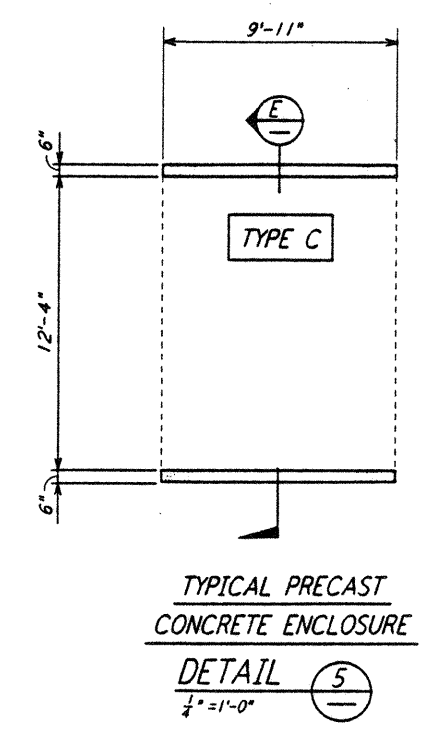

TYPICAL PRECAST CONCRETE ENCLOSURE (5) REF  
 LA-S-503 LA-S-502

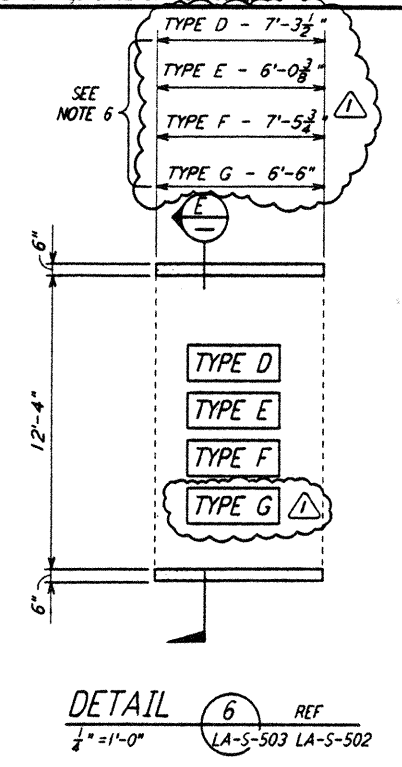

DETAIL (6) REF  
 LA-S-503 LA-S-502

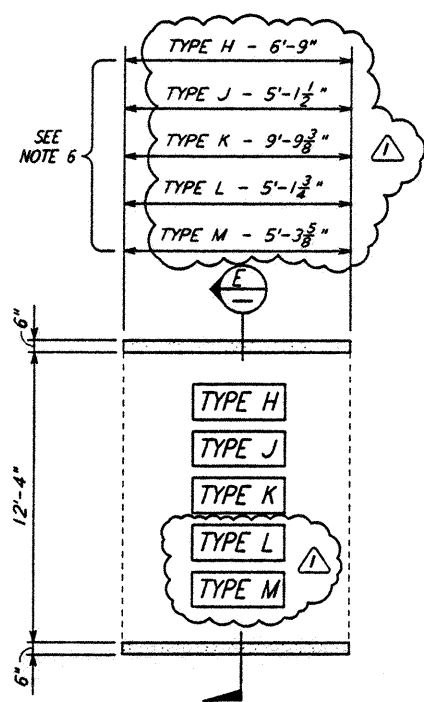

DETAIL (7) REF  
 LA-S-503 LA-S-502

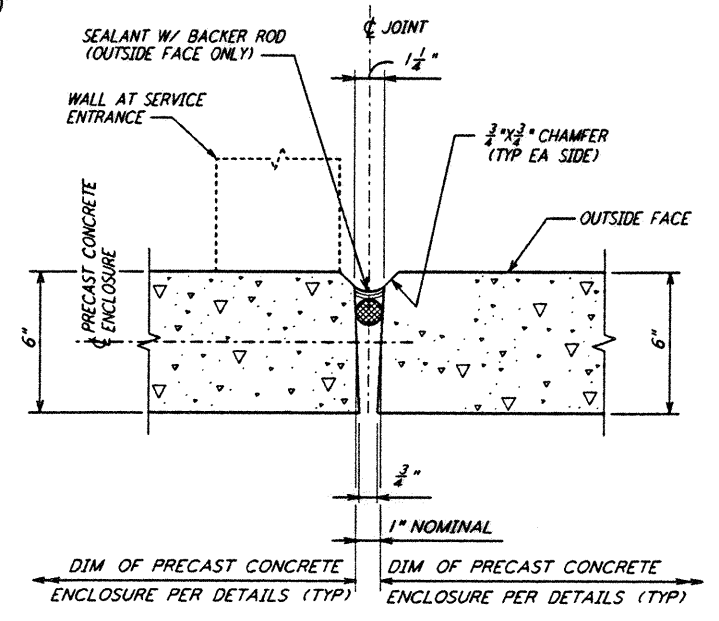

DETAIL (8) REF  
 LA-S-503 LA-S-502

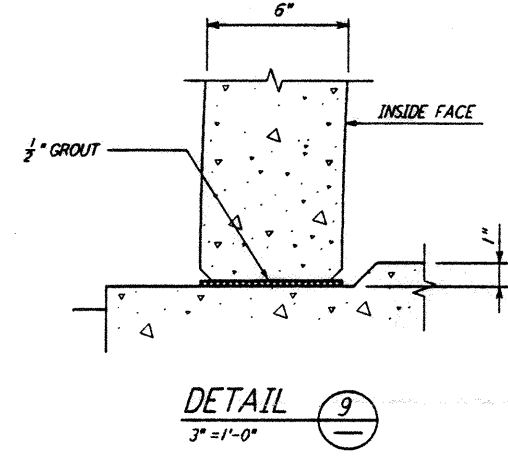

DETAIL (9) REF  
 LA-S-503 LA-S-502

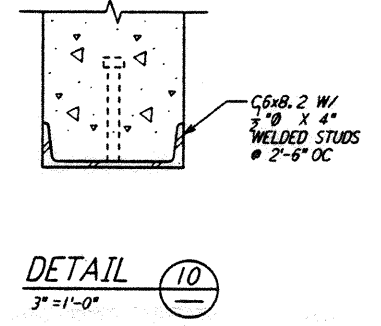

DETAIL (10) REF  
 LA-S-503 LA-S-502

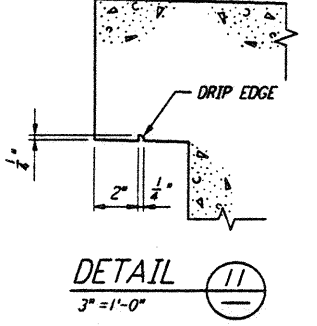

DETAIL (11) REF  
 LA-S-503 LA-S-502

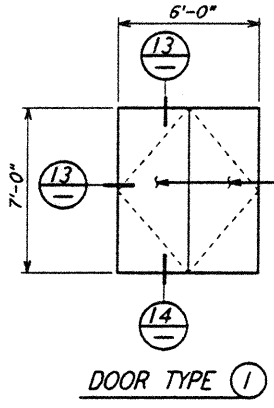

DOOR TYPE (1)

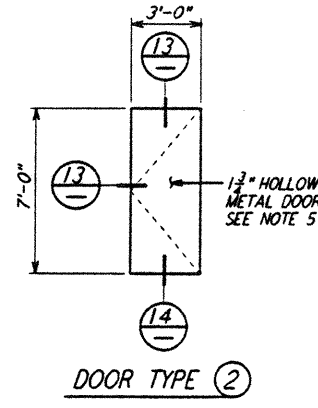

DOOR TYPE (2)

DOOR TYPES (12) NTS

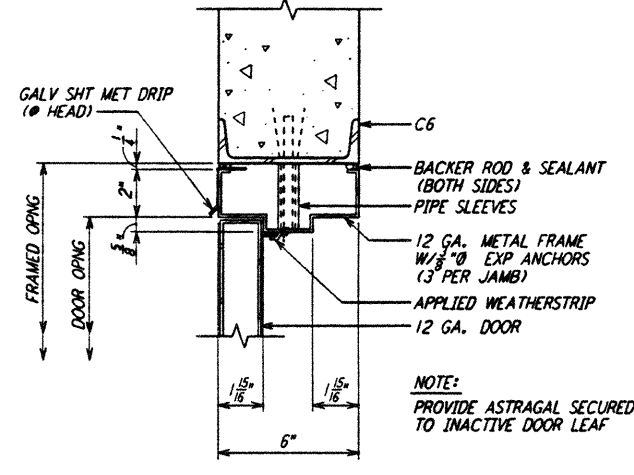

JAMB (HEAD SIM) (13) REF  
 LA-S-503 LA-S-502

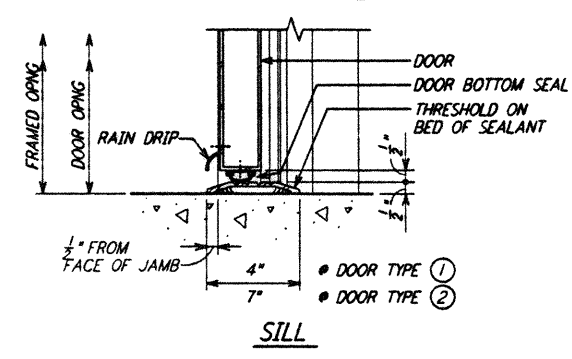

SILL (14) REF  
 LA-S-503 LA-S-502

- NOTES:
- FOR GENERAL NOTES, ABBREVIATIONS AND LEGEND SEE DRAWING LA-S-501.
  - SPACERS SHALL BE ELIMINATED WHEN EXPANSION JOINT BETWEEN PRECAST SEGMENTS IS WITHIN 3 FEET FROM THE EXPANSION JOINT IN THE FOUNDATION SLAB.
  - REINFORCEMENT FOR ALL ELEMENTS OF PRECAST CONCRETE ENCLOSURES SHALL BE DESIGNED BY THE CONTRACTOR AND SHALL BE APPROVED BY THE CONSTRUCTION MANAGER. REINFORCEMENT SHOWN IS FOR BID PURPOSE ONLY.
  - DIMENSIONS ARE FOR A SEMI-ELLIPTICAL CROSS SECTION. CONTRACTOR MAY SLIGHTLY DEVIATE FROM THIS SHAPE PROVIDED ALL SHOWN DIMENSIONS AND CLEARANCES ARE SATISFIED.
  - ALL DOORS, DOOR HARDWARES AND INSTALLATION OF DOORS TO BEAM TUBE ENCLOSURE ARE INCLUDED IN THIS CONTRACT.

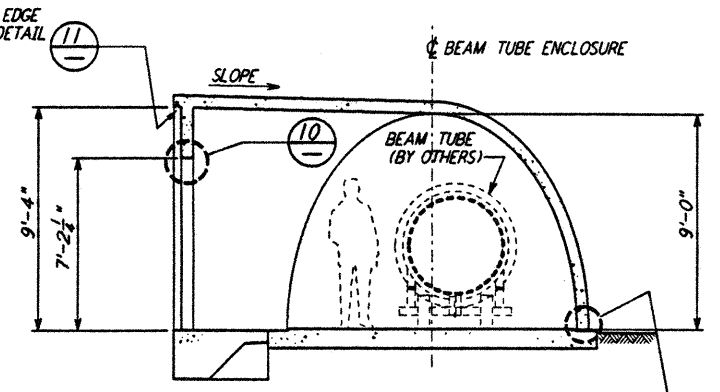

SECTION (C) REF  
 LA-S-503 LA-S-502

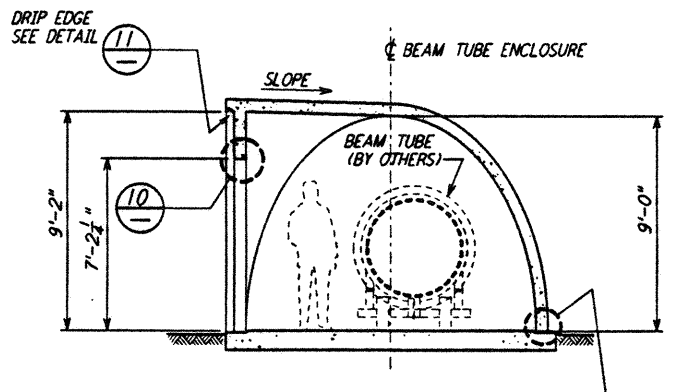

SECTION (D) REF  
 LA-S-503 LA-S-502

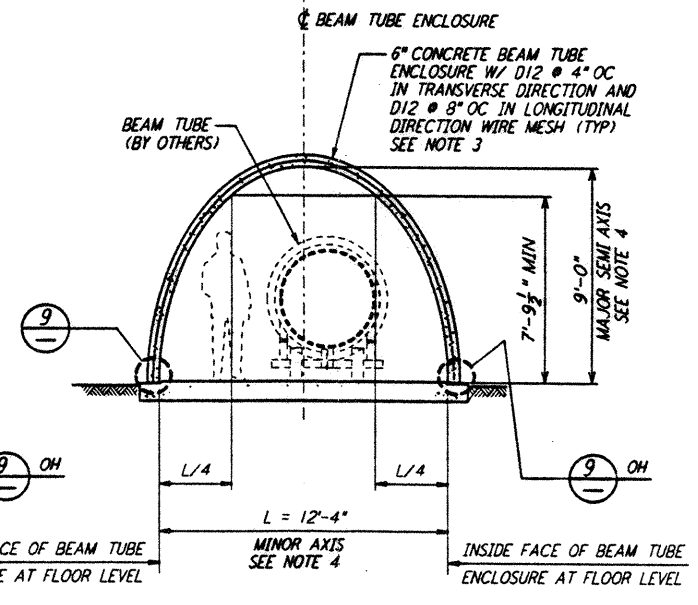

SECTION (E) REF  
 LA-S-503 LA-S-502

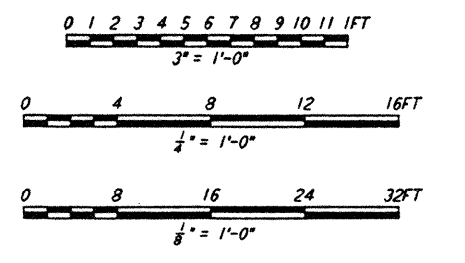

LIGO-D961238-01-0

This document and the design it covers are the property of PARSONS. They are loaned only with the borrower's expressed written agreement that they will not be reproduced, copied, loaned, exhibited, or used in any other way, except by written consent from PARSONS to the borrower.

NO.	DATE	BY	CHKD	ENGR	PROJ	DESCRIPTION
1	2-28-97	GP	GP			REV DET 6 & 7; DELETED NOTE 6

ISSUED FOR CONSTRUCTION	DATE
DRAWN	MCS 11-15-96
CHECKED	DDM 11-15-96
ENGINEER	BP 11-15-96
PROJ	TDM 11-15-96

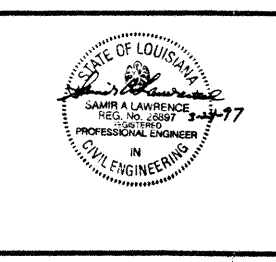

**PARSONS**  
 100 WEST WALNUT STREET  
 PASADENA, CALIFORNIA

**LIGO**  
 CALIFORNIA INSTITUTE OF TECHNOLOGY  
 MASSACHUSETTS INSTITUTE OF TECHNOLOGY

LASER INTERFEROMETER  
 GRAVITATIONAL-WAVE OBSERVATORY  
 BEAM TUBE ENCLOSURE - LIVINGSTON, LA

AS NOTED PP150969 8094  
**LA-S-503**