

NOTES:
 1. SEE SHEET LA-C-002 FOR GENERAL NOTES, LEGEND AND ABBREVIATIONS.

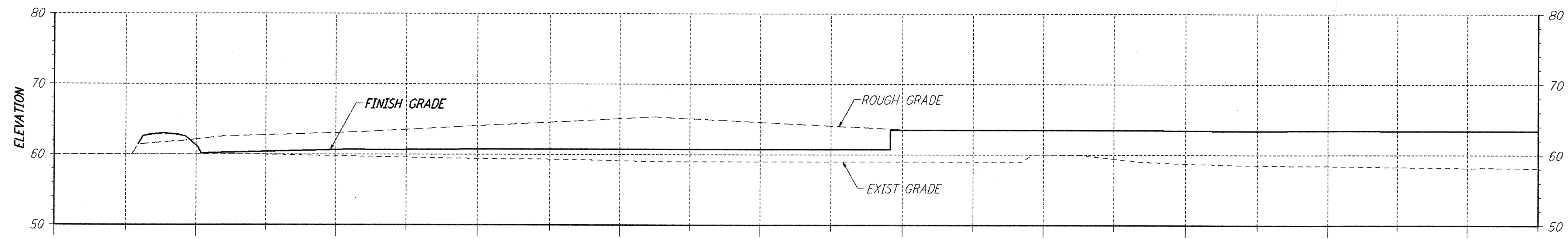

SECTION A
 SCALES: HORIZ: 1" = 50'
 VERT: 1" = 10'
 REF: LA-C-054 LA-C-007
 (CORNER STATION - ALONG SOUTHWEST ARM BEAM TUBE)

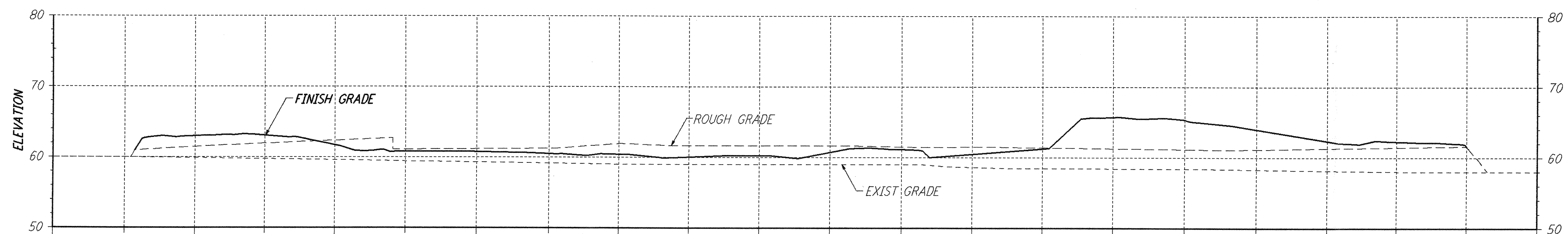

SECTION B
 SCALES: HORIZ: 1" = 50'
 VERT: 1" = 10'
 REF: LA-C-054 LA-C-007
 (CORNER STATION - ALONG SOUTHWEST AXIS)

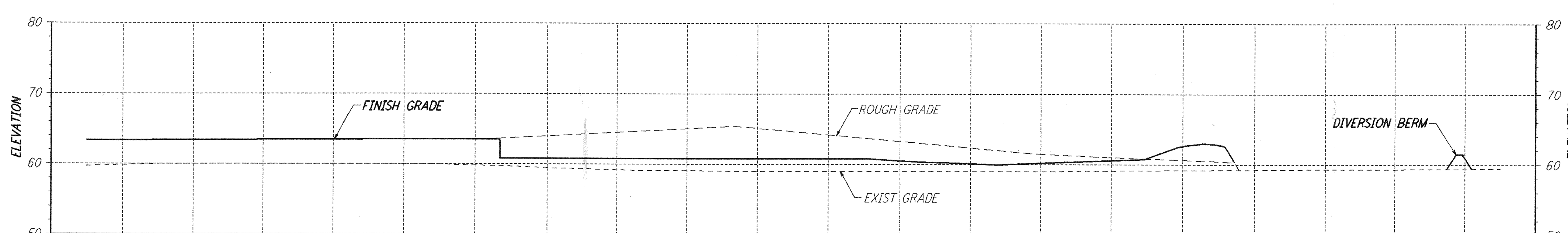

SECTION C
 SCALES: HORIZ: 1" = 50'
 VERT: 1" = 10'
 REF: LA-C-054 LA-C-007
 (CORNER STATION - ALONG SOUTHEAST ARM BEAM TUBE)

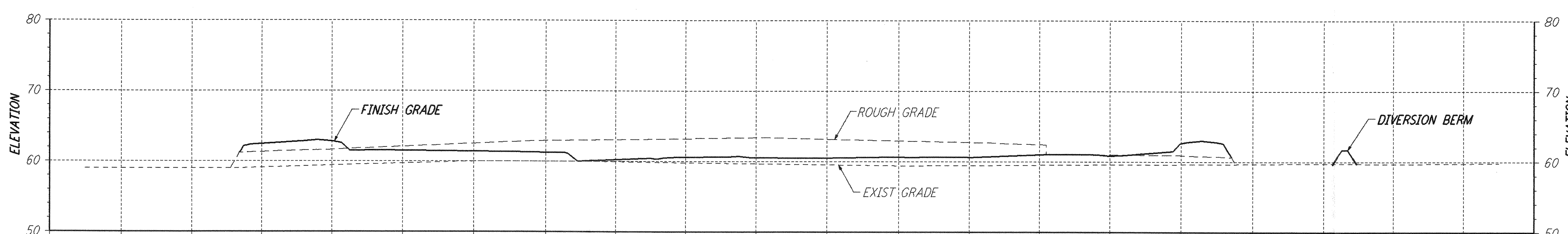

SECTION D
 SCALES: HORIZ: 1" = 50'
 VERT: 1" = 10'
 REF: LA-C-054 LA-C-007
 (CORNER STATION - ALONG SOUTHEAST AXIS)

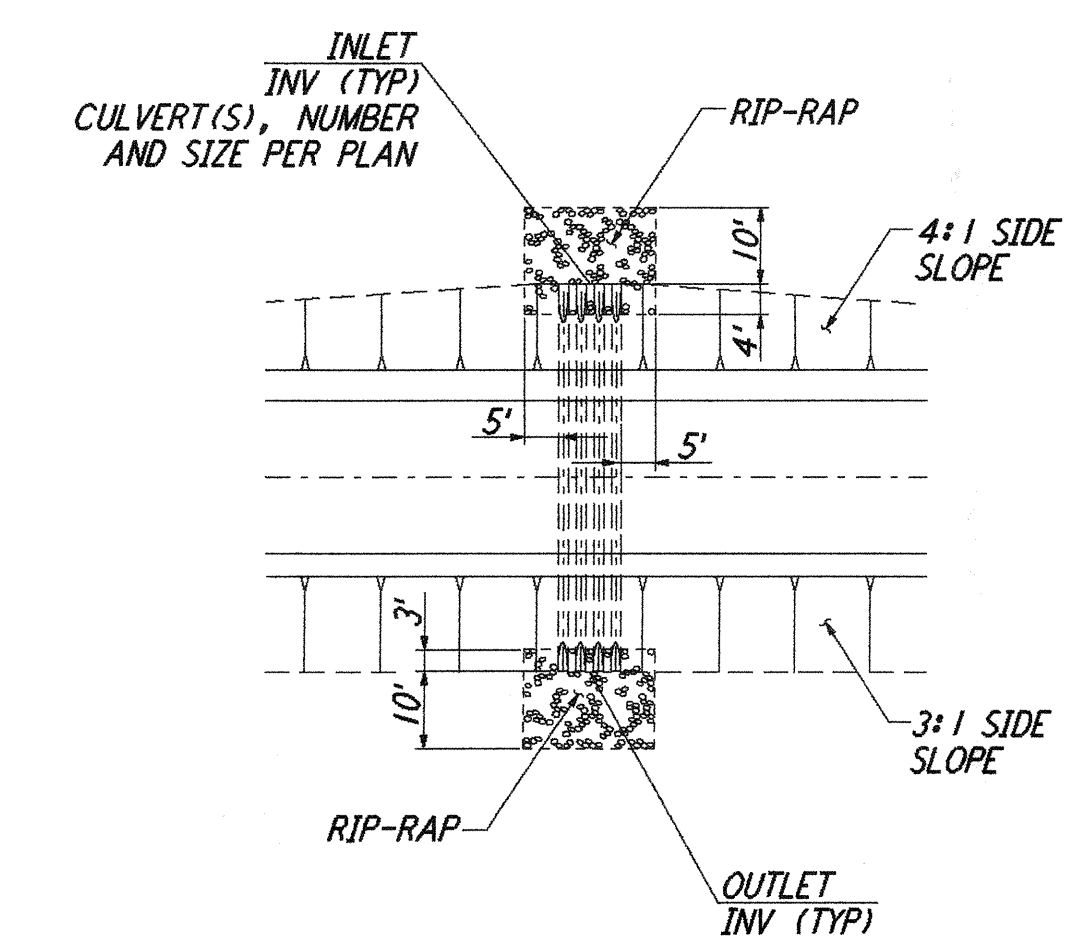

RIP-RAP
 NOT TO SCALE
 REF: LA-C-054 LA-C-007 LA-C-008

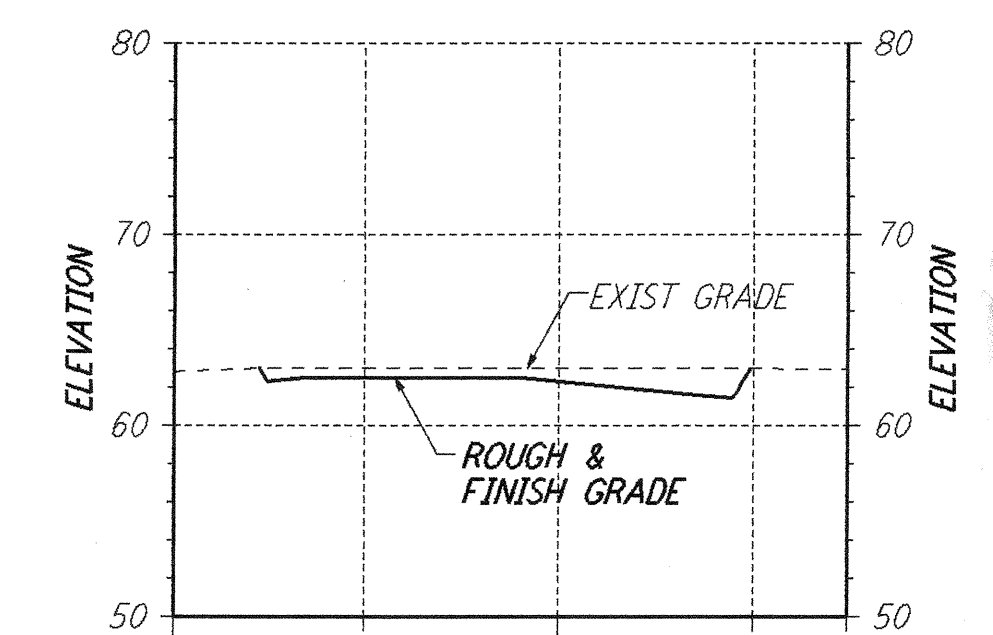

SECTION E
 SCALES: HORIZ: 1" = 50'
 VERT: 1" = 10'
 REF: LA-C-054 LA-C-022
 (MID-POINT PUMP STATION - SOUTHWEST ARM)

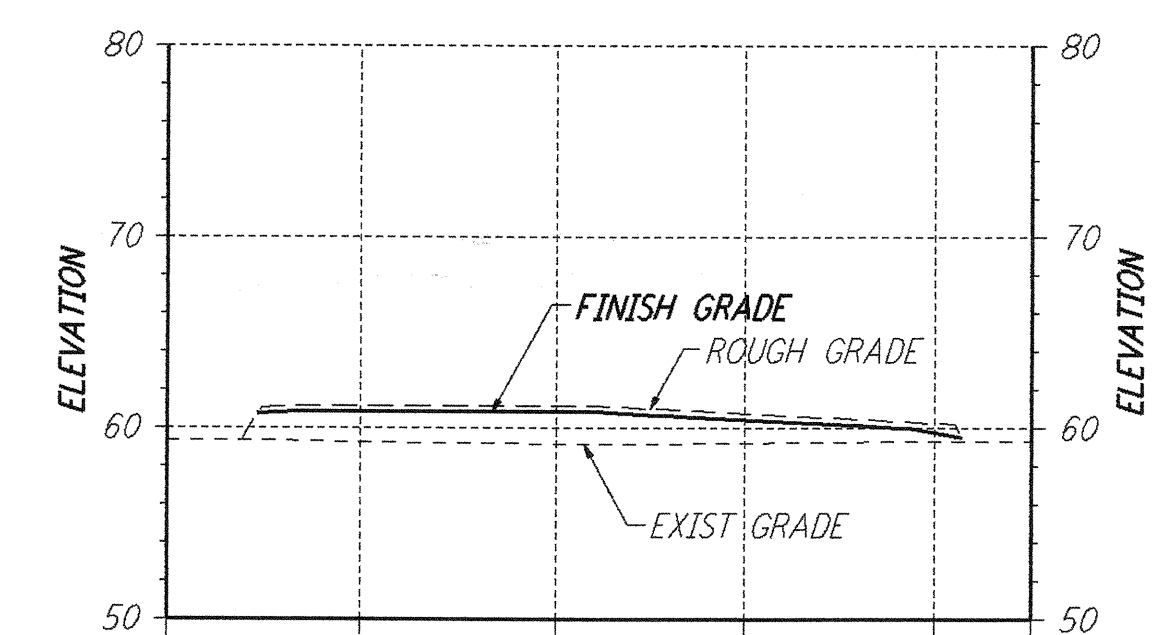

SECTION F
 SCALES: HORIZ: 1" = 50'
 VERT: 1" = 10'
 REF: LA-C-054 LA-C-026
 (END STATION - SOUTHWEST ARM)

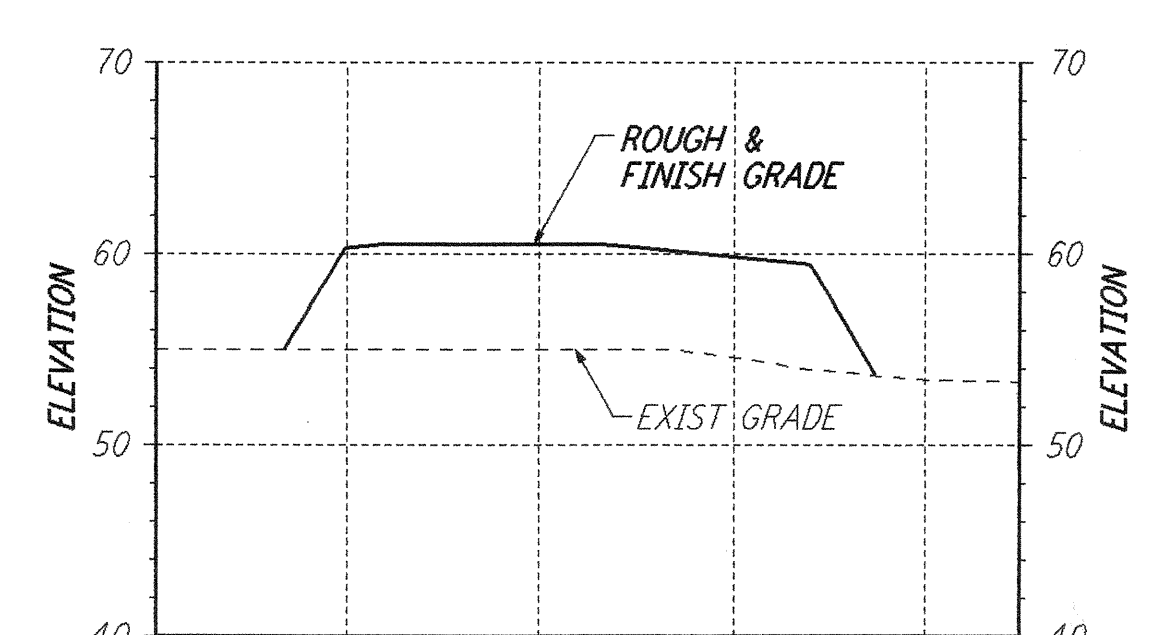

SECTION G
 SCALES: HORIZ: 1" = 50'
 VERT: 1" = 10'
 REF: LA-C-054 LA-C-042
 (MID-POINT PUMP STATION - SOUTHEAST ARM)

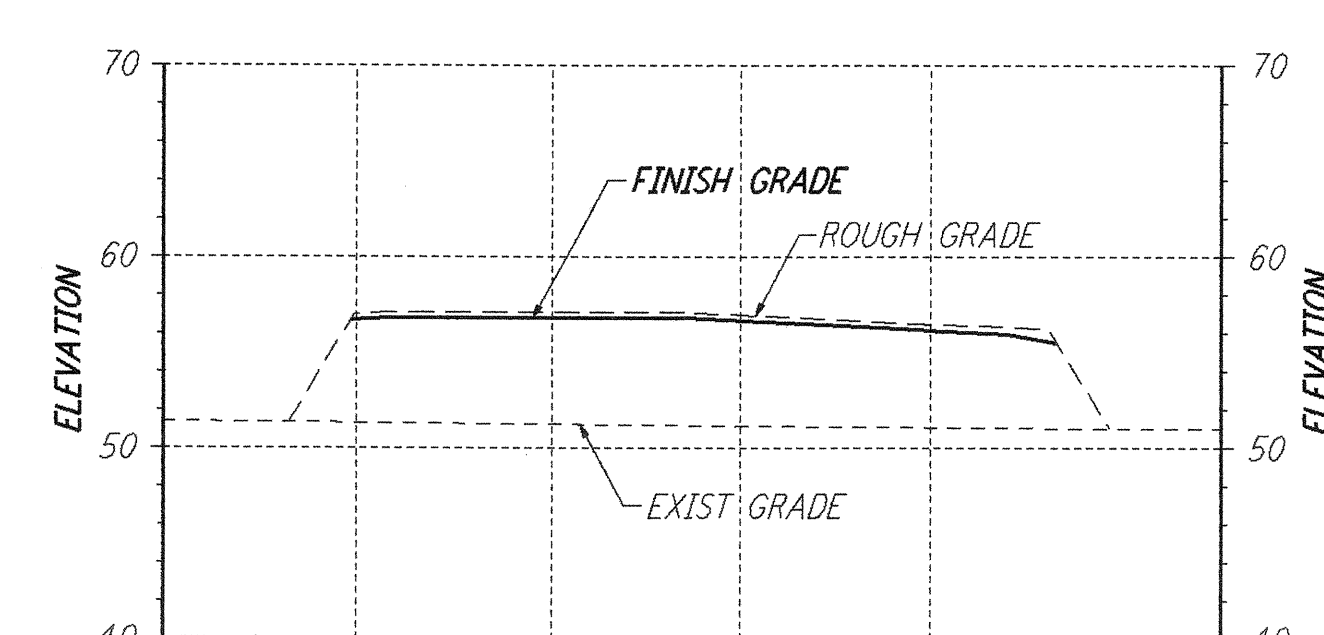

SECTION H
 SCALES: HORIZ: 1" = 50'
 VERT: 1" = 10'
 REF: LA-C-054 LA-C-046
 (END STATION - SOUTHEAST ARM)

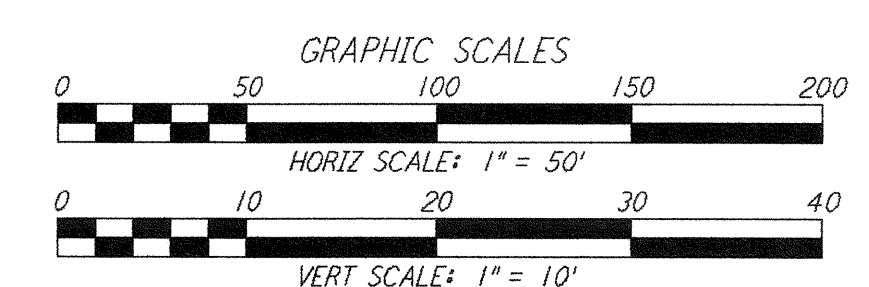

LIGO-D961206-B-0

This document and the design it covers are the property of PARSONS. They are loaned only with the borrower's expressed written agreement that they will not be reproduced, copied, loaned, exhibited, or used in any other way, except by written consent from PARSONS to the borrower.

NO.	DATE	BY	CHKD	ENGR	PROJ	DESCRIPTION
B	7/24/96	WRB	ML	JJB	TDM	ISSUED FOR BID
A	6/14/96	WRB	ML	JJB	TDM	FINAL DESIGN REVIEW

DRAWN	WRB
CHECKED	
ENGINEER	
PROJ	

PARSONS
 100 WEST WALNUT STREET
 PASADENA, CALIFORNIA

LIGO
 CALIFORNIA INSTITUTE OF TECHNOLOGY
 MASSACHUSETTS INSTITUTE OF TECHNOLOGY

LASER INTERFEROMETER
 GRAVITATIONAL-WAVE OBSERVATORY
 SITE NO. 2 - LIVINGSTON, LOUISIANA

CIVIL GRADING SECTIONS & DETAILS
 SHEET 2

SCALE: AS NOTED
 CONTRACT NUMBER: PP150969
 PROJECT NUMBER: 8094

LA-C-054