

MARK	QTY	SIZE	RATING	TYPE	DESCRIPTION
A	2	44.63" I.D.		SEE NOTE #1 & #2	LASER BEAM / ACCESS
B	1	10" OD TUBE		1 1/2" OD. CONFLAT W/BLIND FLANGE	PUMPOUT PORT
C	1	1 1/2" X 2"		VAC. JACKET W/ BAYONET BLIND	LN2 INLET
D	1	1 1/2" PIPE		1 1/2" ASA FLG. 5" OD.	GN2 VENT
	1	1 1/2" PIPE		1 1/2" ASA FLG. 5" OD.	REGEN GN2
I	1	1 1/2" OD. TUBE		2 3/4" OD. CONFLAT W/BLIND FLANGE	VACUUM GAUGE PAIR
J	1	1 1/2" OD. TUBE		2 3/4" OD. CONFLAT W/BLIND FLANGE	PURGE AIR
H	1	2 1/2" OD. TUBE		4 1/2" OD. CONFLAT W/BLIND FLANGE	RUPTURE DISC.
K	2	3/4" OD TUBE		2 3/4" OD. CONFLAT	FLANGE ANNULUS PUMPOUT PORT

MARK	QTY.	SIZE	TYPE	DESCRIPTION
L1	1	1/4"	FPT	LN <sub>2</sub> LEVEL CONTROL
L2	1	1/4"	FPT	LN <sub>2</sub> LEVEL CONTROL

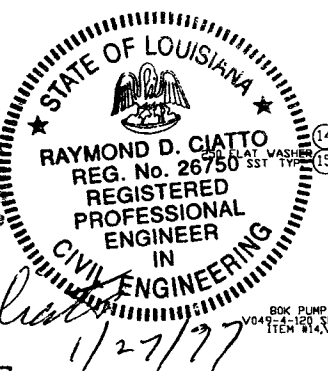

DESIGN DATA	
CORROSION ALLOWANCE:	0
POSTWELD HEAT TREATMENT:	MBS
FIREPROOFING:	N/A
RADIOGRAPHING:	NONE
MATERIALS	
HEADS:	SA 240-304L
SHELL:	SA 240-304, 304L
FLANGES:	SA 182 GRADE F, 304L
PIPE NECKS:	SA 312-304L, SA 240-304L
REINFORCING:	SA 240-304L
WEIGHTS:	
ASSEMBLED WT:	5500#

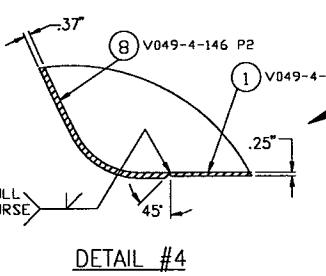
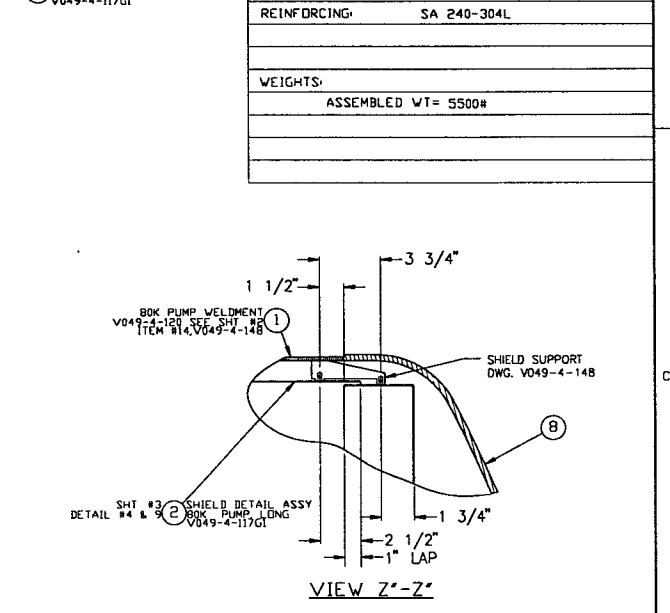
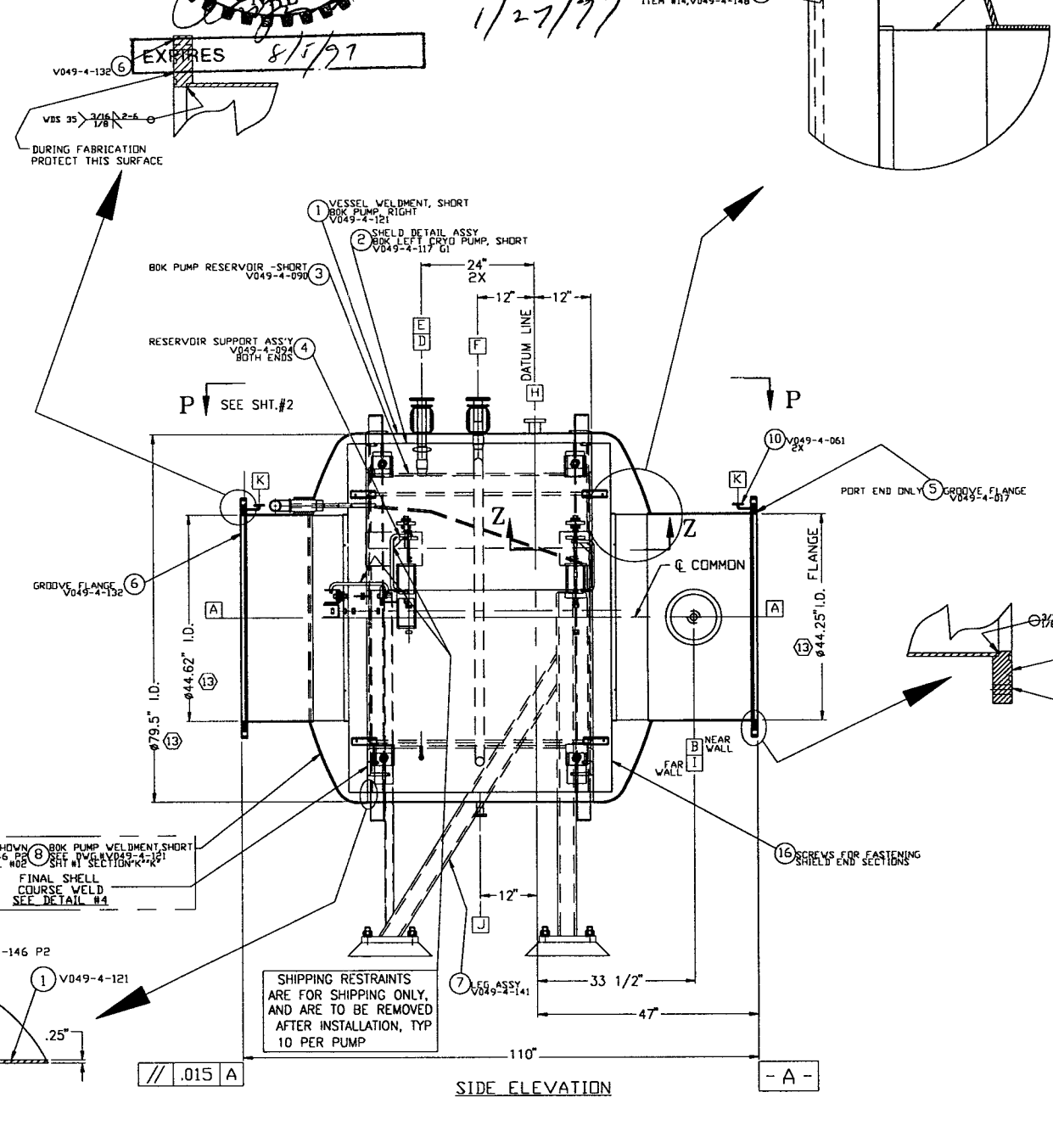
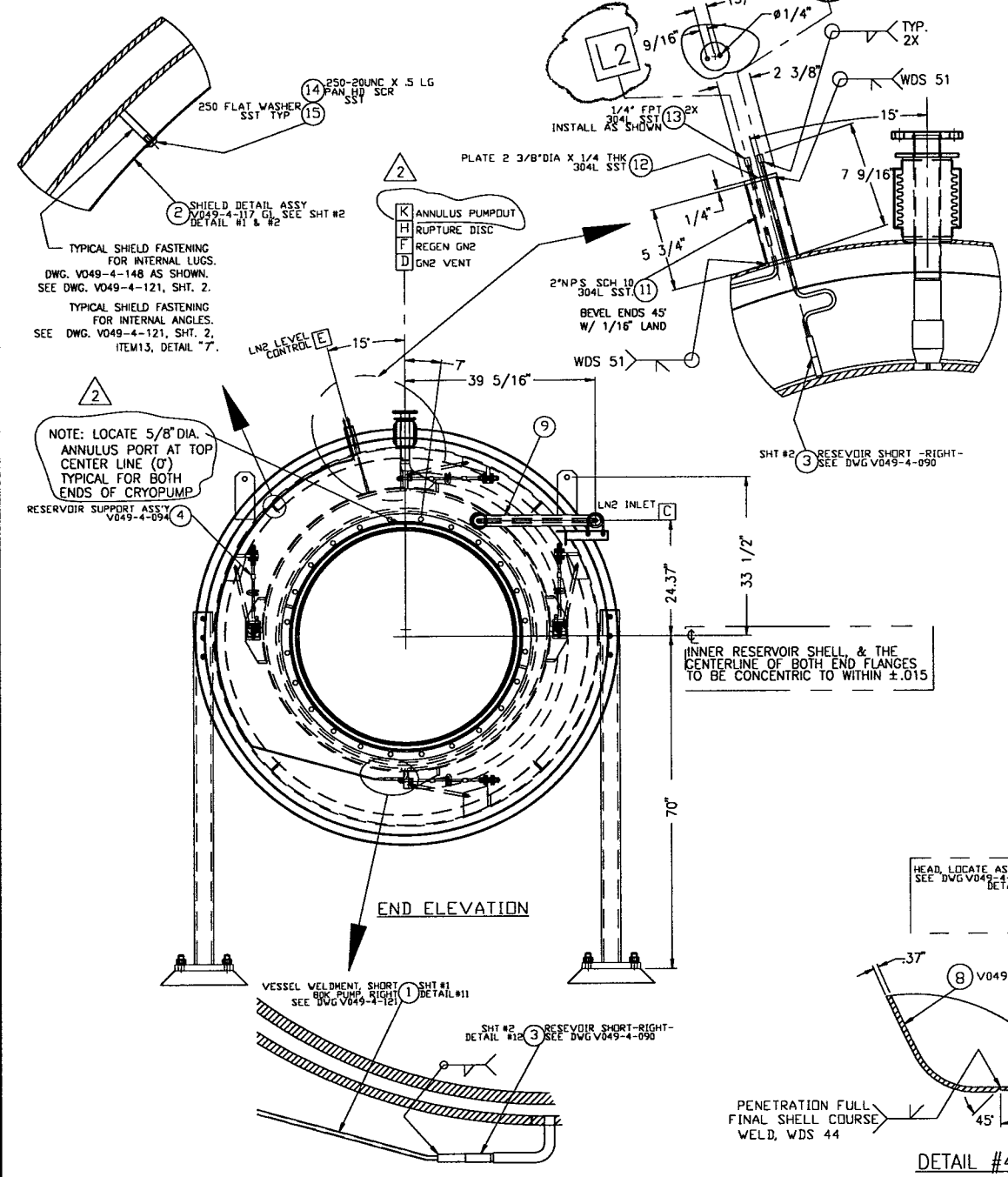

- ALL NOZZLE NUMBERS TO BE METAL STAMPED ON SHELL OR PENTLEG
- 10'S ARE TO BE ALIGNED ALONG THEIR COMMON CENTER LINE
- LEAK TEST & METHOD PER PSI SPEC V049-2-014, BY PSI
- CERTIFIED MANUFACTURER'S MATERIAL TEST REPORTS REQUIRED, AS NOTED ON BOM
- FLANGE BOLT HOLES TO STRADDLE NATURAL CENTERLINES OF VESSEL UNLESS NOTED
- CLEAN PER SPEC V049-2-015
- ALL NOZZLES TO BE CONTOURED TO INSIDE DIAMETER OF SHELL OR TO CURVATURE OF HEAD, UNLESS OTHERWISE NOTED
- DO NOT USE CARBON STEEL BRUSHES OR BRUSHES CONTAMINATED WITH CARBON STEEL ON STAINLESS OR ALUMINUM MATERIAL GRINDING TO INTERNAL VACUUM BOUNDARY SURFACES IS NOT ALLOWED
- DIMENSIONS SHOWN IN PARENTHESES ARE IN MILLIMETERS
- HEADS ARE ASME F&D
- CHAMBER FABRICATION TO BE IN ACCORDANCE WITH SPEC V049-2-096
- FOR FLANGE DETAILS SEE DWG V049-4-017 & V049-4-132
- THESE FLANGES EACH INCLUDE AN ANNULAR CHANNEL BETWEEN O-RINGS, MANIFOLD TO A SINGLE PUMPOUT PORT ON EACH CHAMBER.
- WDS NO'S REFER TO WELD DATA SPEC V049-2-084

PROPRIETARY AND CONFIDENTIAL

THIS DRAWING CONTAINS PROPRIETARY INFORMATION BELONGING TO PROCESS SYSTEMS INTERNATIONAL, INC. OR ITS AFFILIATED COMPANIES AND SHALL BE USED ONLY FOR THE PURPOSE FOR WHICH IT WAS SUPPLIED. IT SHALL NOT BE COPIED, REPRODUCED, OR OTHERWISE USED, NOR SHALL SUCH INFORMATION BE FURNISHED IN WHOLE OR IN PART TO OTHERS EXCEPT IN ACCORDANCE WITH THE TERMS OF ANY AGREEMENT UNDER WHICH IT WAS SUPPLIED OR WITH THE PRIOR WRITTEN CONSENT OF PROCESS SYSTEMS INTERNATIONAL, INC. AND SHALL BE RETURNED UPON REQUEST.

SYMBOL	CHARACTERISTIC	UNLESS OTHERWISE SPECIFIED DIMENSIONS ARE IN INCHES
□	FLATNESS	FRACTIONAL ± .3
○	CYLINDRICITY	ANGULAR MAXIMUM ± 30° BEND ± 2°
∥	PARALLELISM	TWO PLACE DECIMAL ± .03
⊥	PERPENDICULARITY	THREE PLACE DECIMAL ± .015
∠	ANGULARITY	FINISHED SURFACE RMS 6.3
⊕	TRUE POSITION	BREAK CORNERS IN DWT REMOVE ALL BURRS
○	CONCENTRICITY	DO NOT SCALE THIS DRAWING

REV	DESCRIPTION	ISSUE DESCRIPTION
2	REVISED FOR FABRICATION AS NOTED	
1	ISSUED FOR FABRICATION/ FDR UPDATE - MAJOR REVISIONS	
0	ISSUED FOR FDR	

DWG NO	DESCRIPTION	DWG NO	DESCRIPTION
V049-4-141	SUPPORT LEG ASSY	V049-4-117 G1	SHIELD ASSY
V049-4-094	RESERVOIR SUPPORTS	V049-4-121	VESSEL WELDMENT
V049-4-090	BOK PUMP RESERVOIR		

PROCESS SYSTEMS INTERNATIONAL, INC.  
20 WALKUP DR WESTBOROUGH, MASSACHUSETTS 01581 USA

BOK PUMP GENERAL ARRG--SHORT-RIGHT

LIGO VACUUM EQUIPMENT

CAD FILE 49400551 SIZE D DWG NO V049-4-005 REV 2

SCALE NONE SHEET 1 OF 2

0961096-02-V

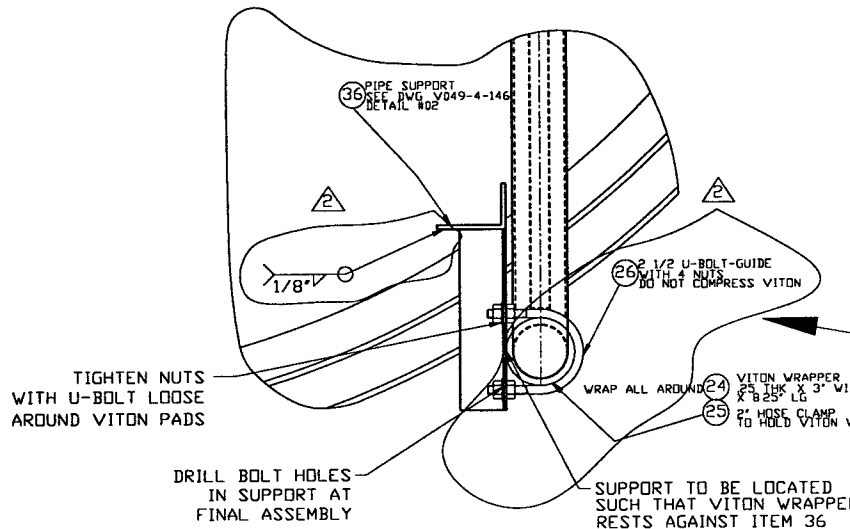
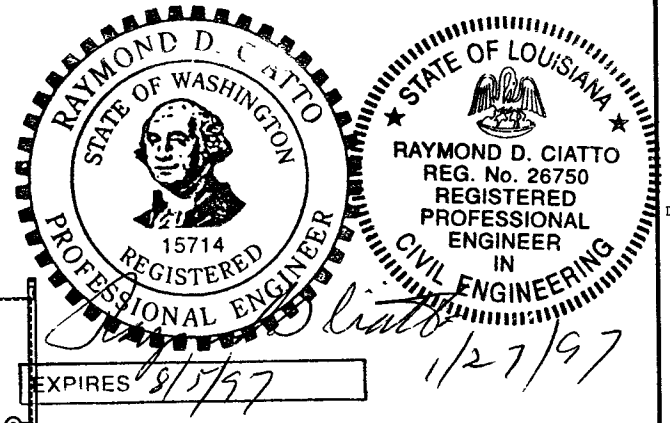

TIGHTEN NUTS WITH U-BOLT LOOSE AROUND VITON PADS

DRILL BOLT HOLES IN SUPPORT AT FINAL ASSEMBLY

SUPPORT TO BE LOCATED SUCH THAT VITON WRAPPER RESTS AGAINST ITEM 36

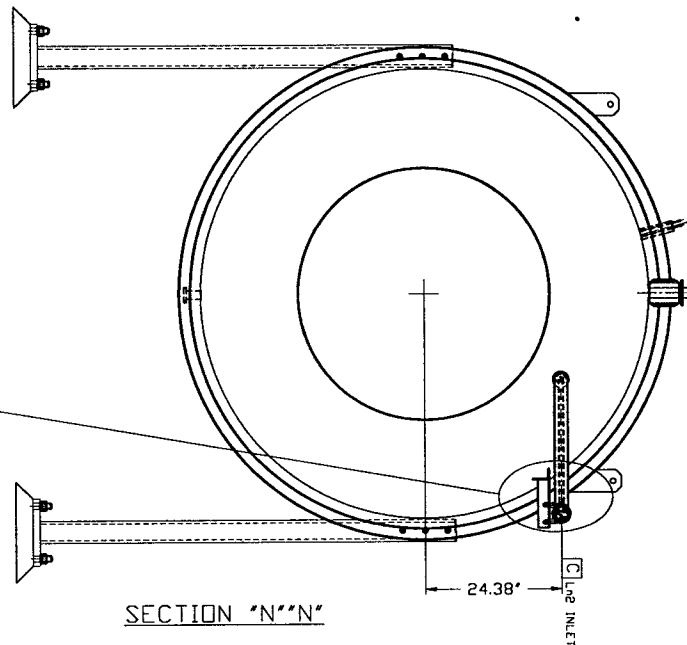

SECTION "N-N"

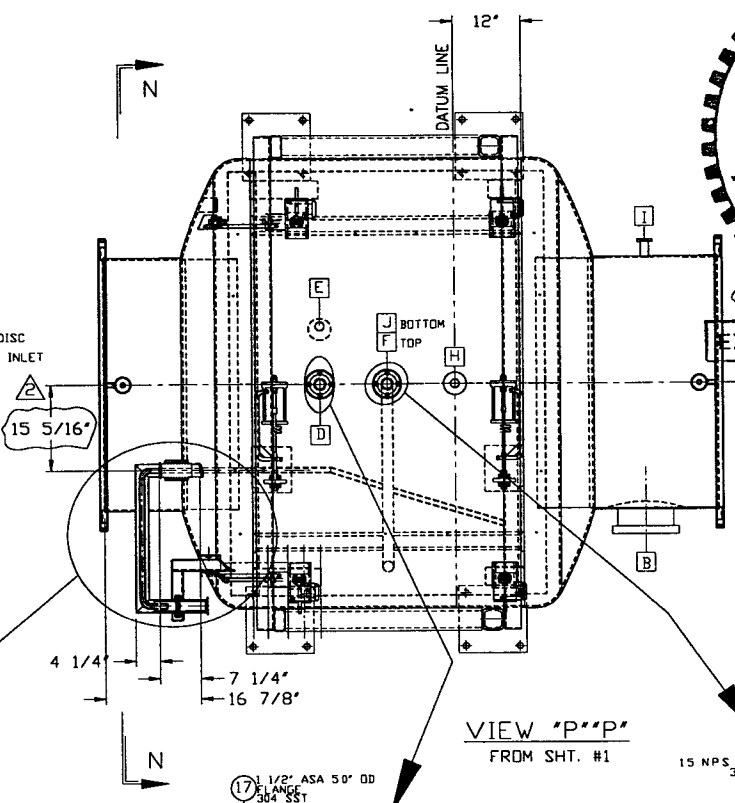

VIEW "P-P" FROM SHT. #1

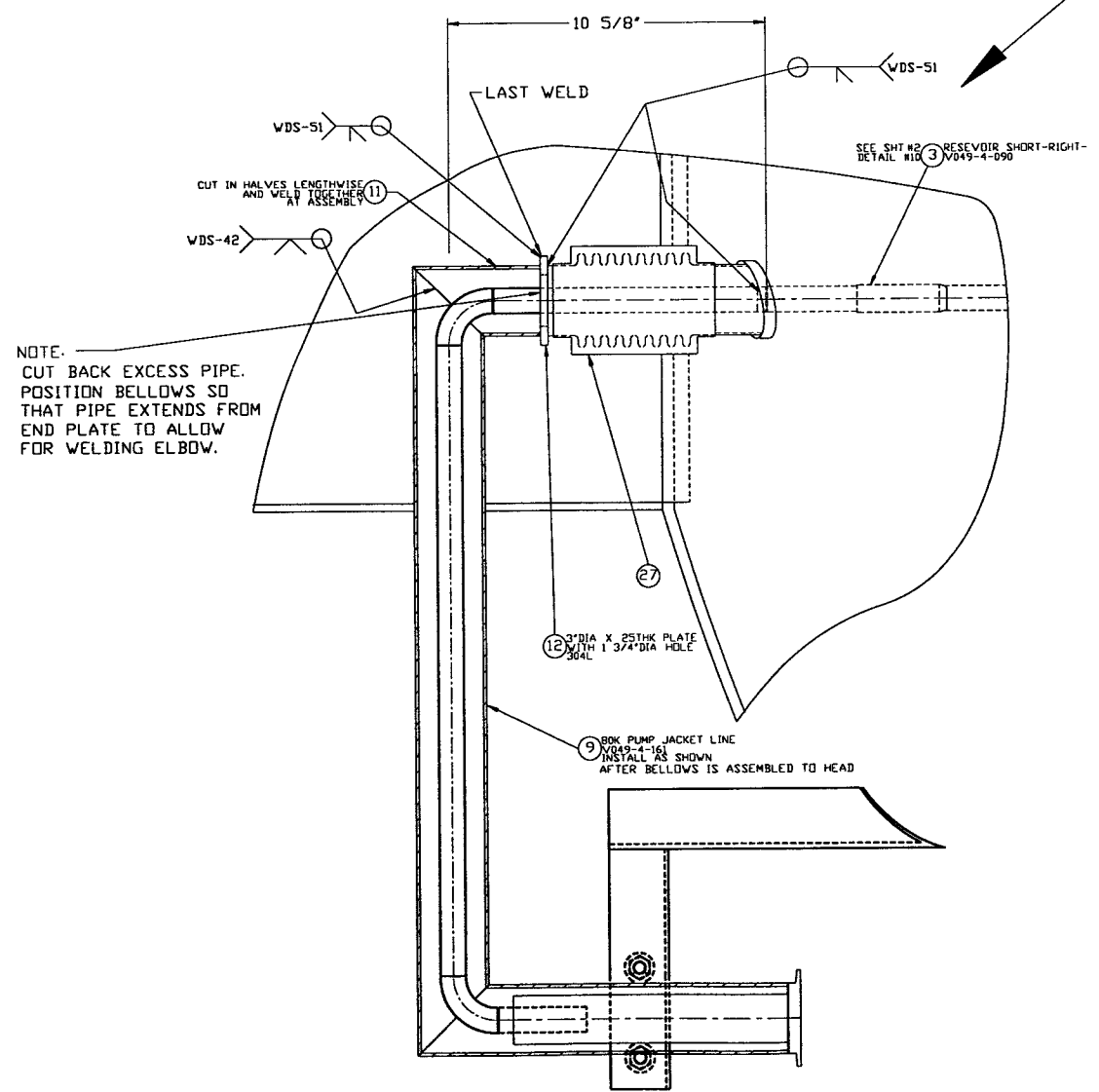

NOTE. CUT BACK EXCESS PIPE. POSITION BELLOWS SO THAT PIPE EXTENDS FROM END PLATE TO ALLOW FOR WELDING ELBOW.

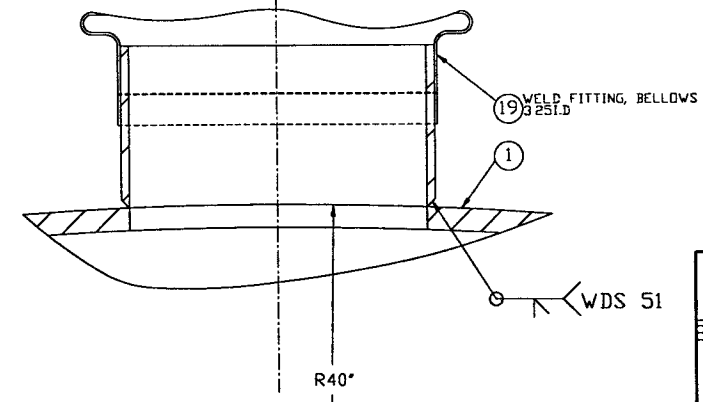
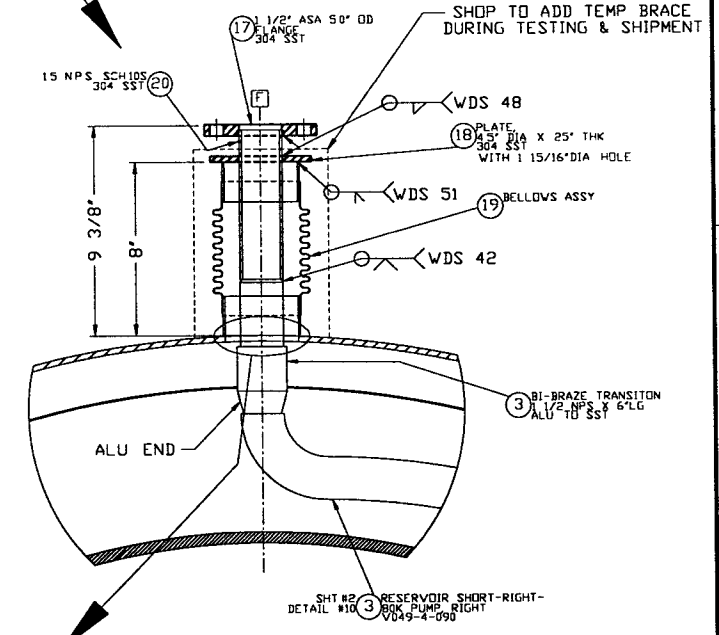
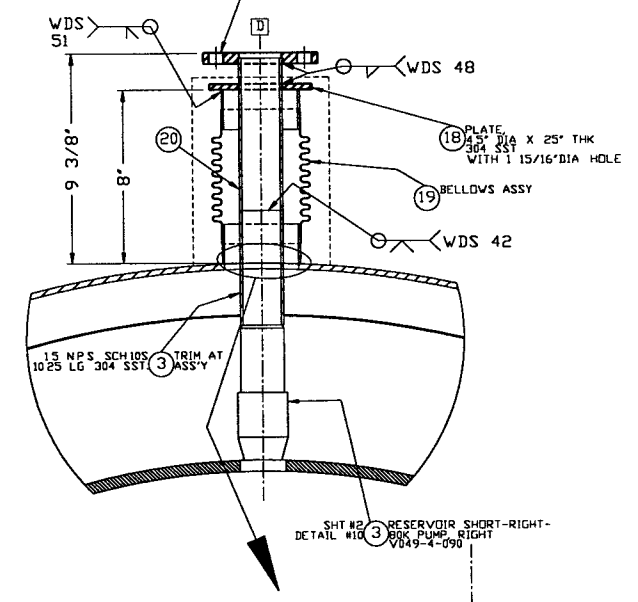

SEE SHEET 1 FOR REVISIONS

<b>PROCESS SYSTEMS INTERNATIONAL INC.</b> 20 WALKUP DR. WESTBOROUGH, MASSACHUSETTS 01581 USA			
BOK PUMP GENERAL ARR'G-SHORT-RIGHT			
LIGD VACUUM EQUIPMENT			
CAD FILE 494005S2	SIZE D	DWG. NO. V049-4-005	REV 2
SCALE NONE	SHEET 2 OF 2		