

NOTE:
 1. PROVIDE SIGNS AT ALL WATER OUTLETS
 IN THE END STATIONS STATING:
 "DANGER - UNSAFE WATER"

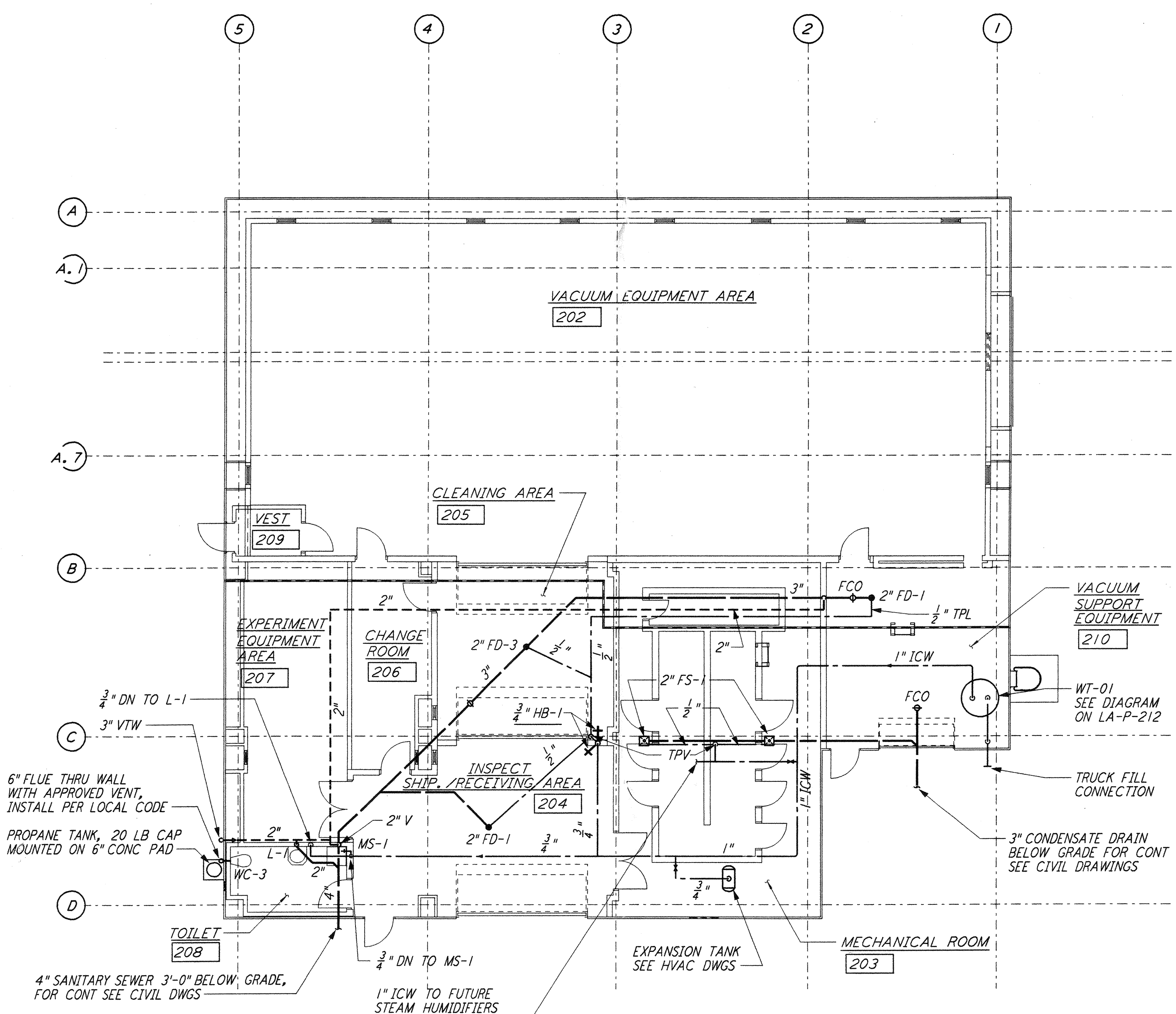

END STATION "B" FLOOR PLAN
 $\frac{1}{8}'' = 1'-0''$

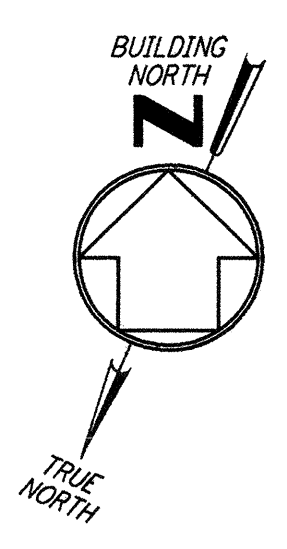
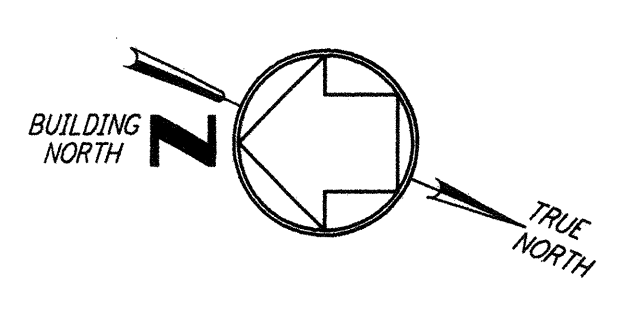
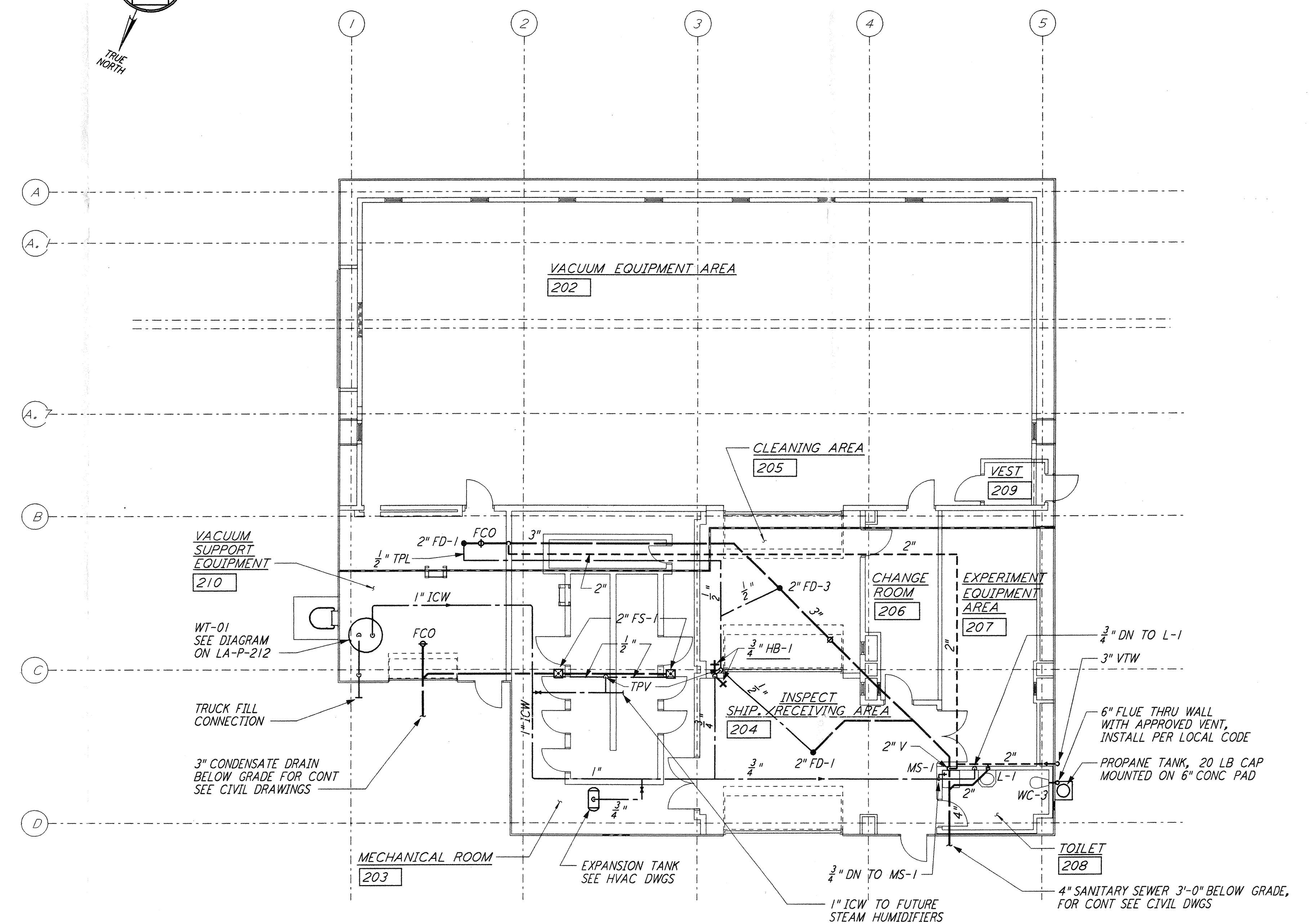

END STATION "A" FLOOR PLAN
 $\frac{1}{8}'' = 1'-0''$

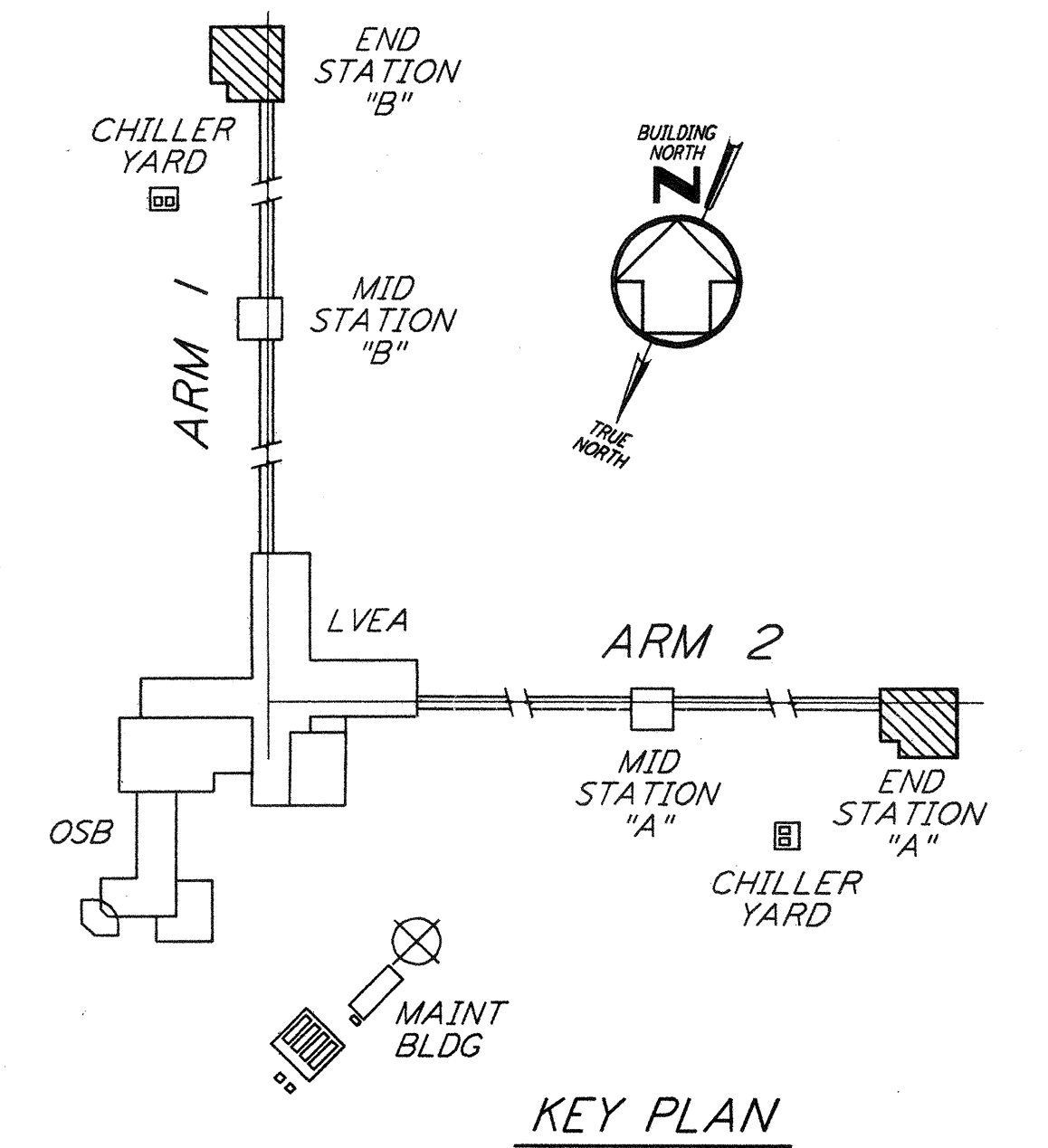

KEY PLAN
 $\frac{1}{8}'' = 1'-0''$

This document and the design it covers are the property of PARSONS. They are loaned only with the borrower's expressed written agreement that they will not be reproduced, copied, loaned, exhibited, or used in any other way, except by written consent from PARSONS to the borrower.

NO.	DATE	BY	CHKD	ENGR	PROJ	DESCRIPTION
1	8-7-98	DJB	DJR	TDM		ISSUED FOR AS-BUILT

ISSUED FOR CONSTRUCTION		
DRAWN	DG	11-15-96
CHECKED	ME	10-25-96
ENGINEER	AA	10-25-96
PROJ	TDM	11-15-96
AS-BUILT DRAWINGS		

100 WEST WALNUT STREET
PASADENA, CALIFORNIA

CALIFORNIA INSTITUTE OF TECHNOLOGY
MASSACHUSETTS INSTITUTE OF TECHNOLOGY

LASER INTERFEROMETER
GRAVITATIONAL-WAVE OBSERVATORY
SITE NO. 2 - LIVINGSTON, LOUISIANA

**PLUMBING
END STATION
FLOOR PLAN**

AS NOTED CONTRACT NUMBER PROJECT NUMBER
 SHEET NUMBER REVISIONS
 AS NOTED PP150969 8094
LA-P-211