

NOTE:
 1. PROVIDE SIGNS AT ALL WATER OUTLETS
 IN THE END STATIONS STATING:
 "DANGER - UNSAFE WATER"

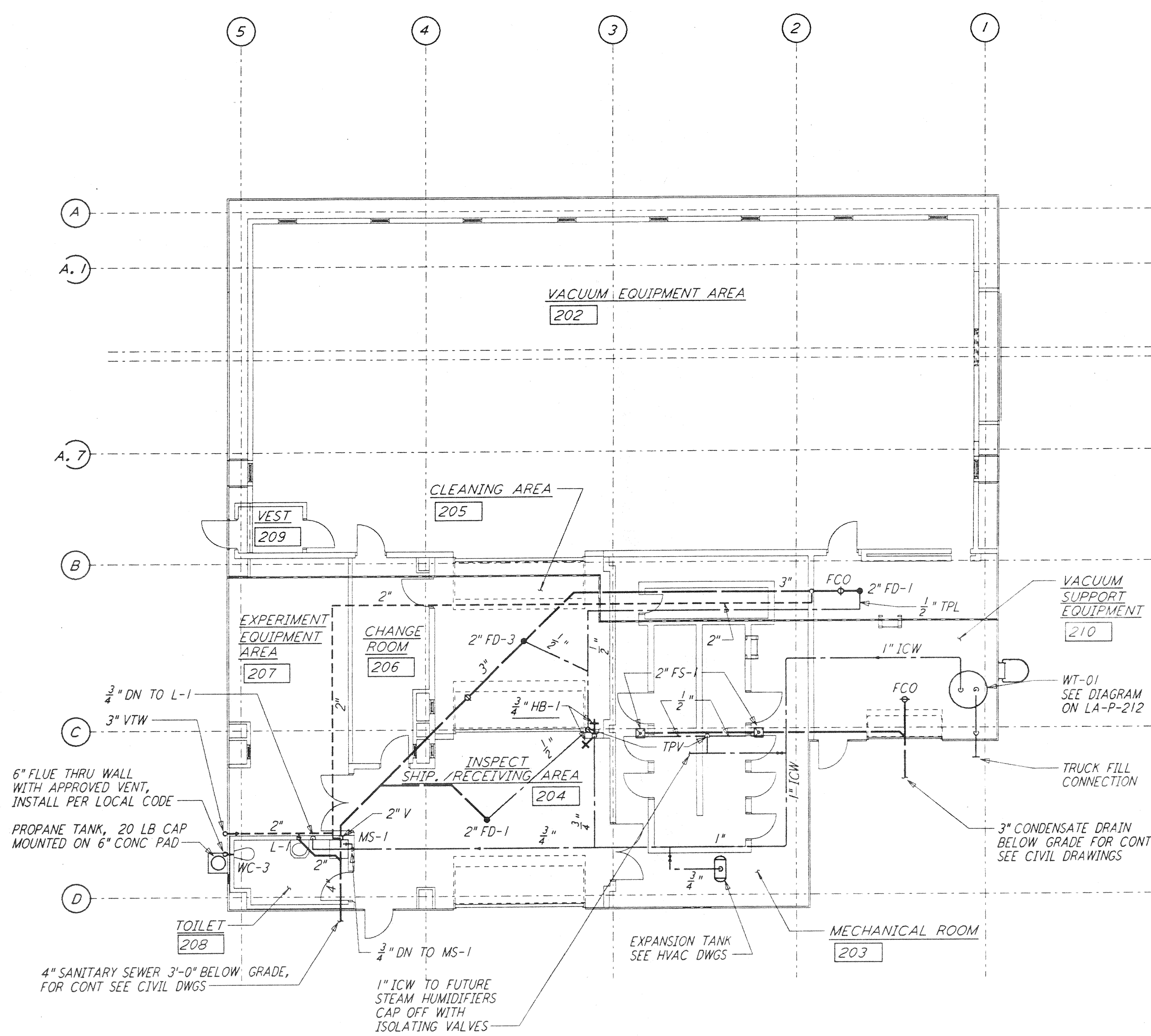

END STATION "B" FLOOR PLAN
 $\frac{1}{8}'' = 1'-0''$

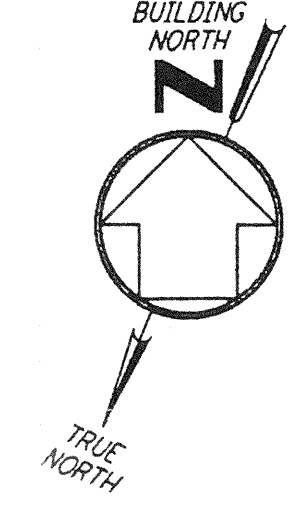
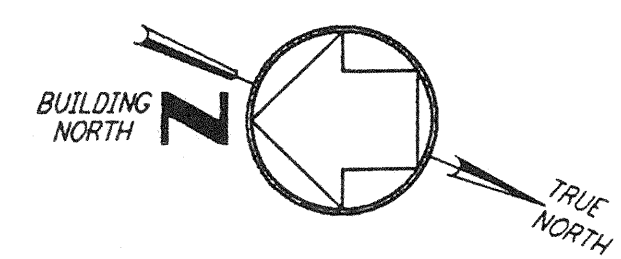
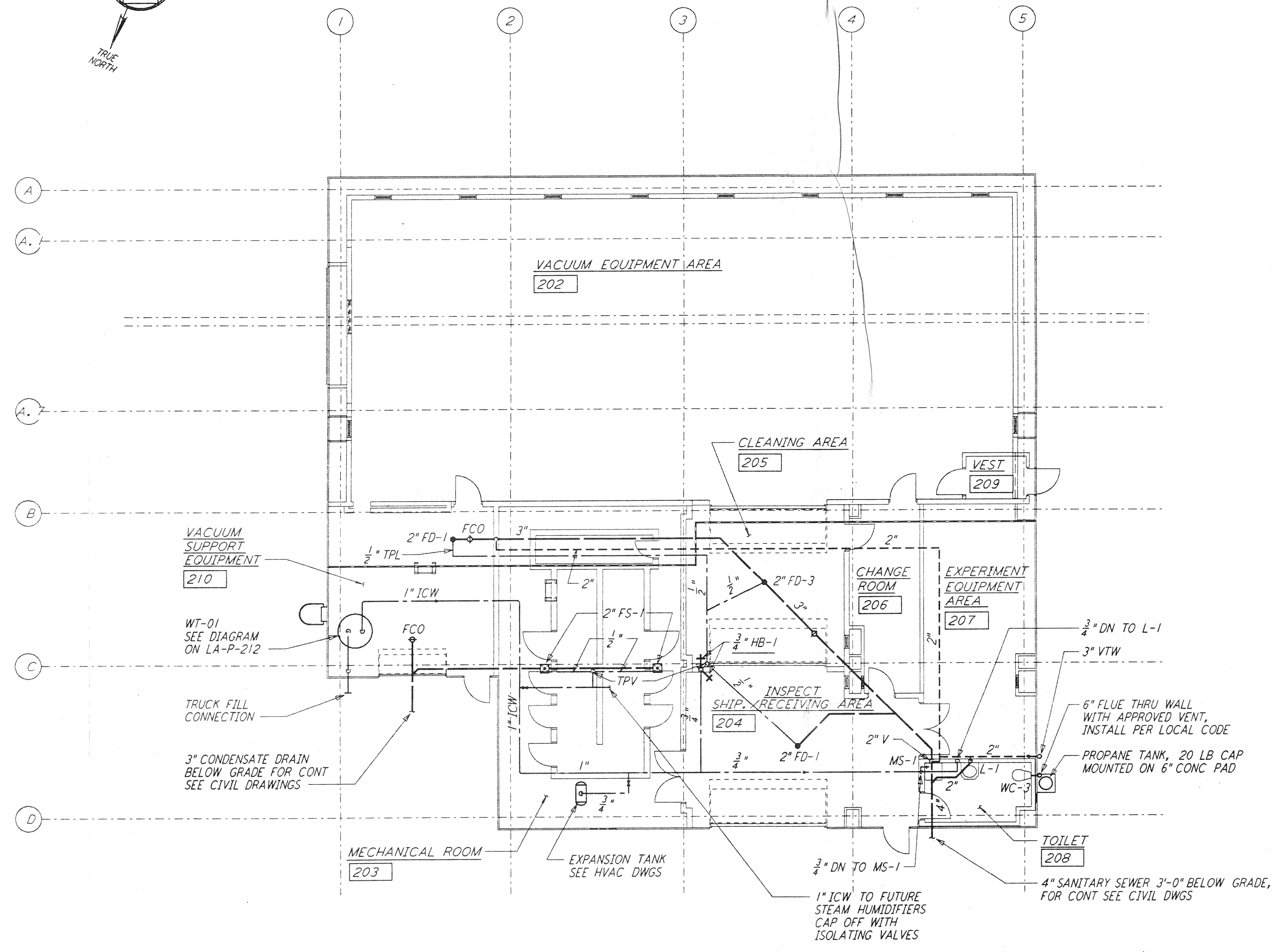

END STATION "A" FLOOR PLAN
 $\frac{1}{8}'' = 1'-0''$

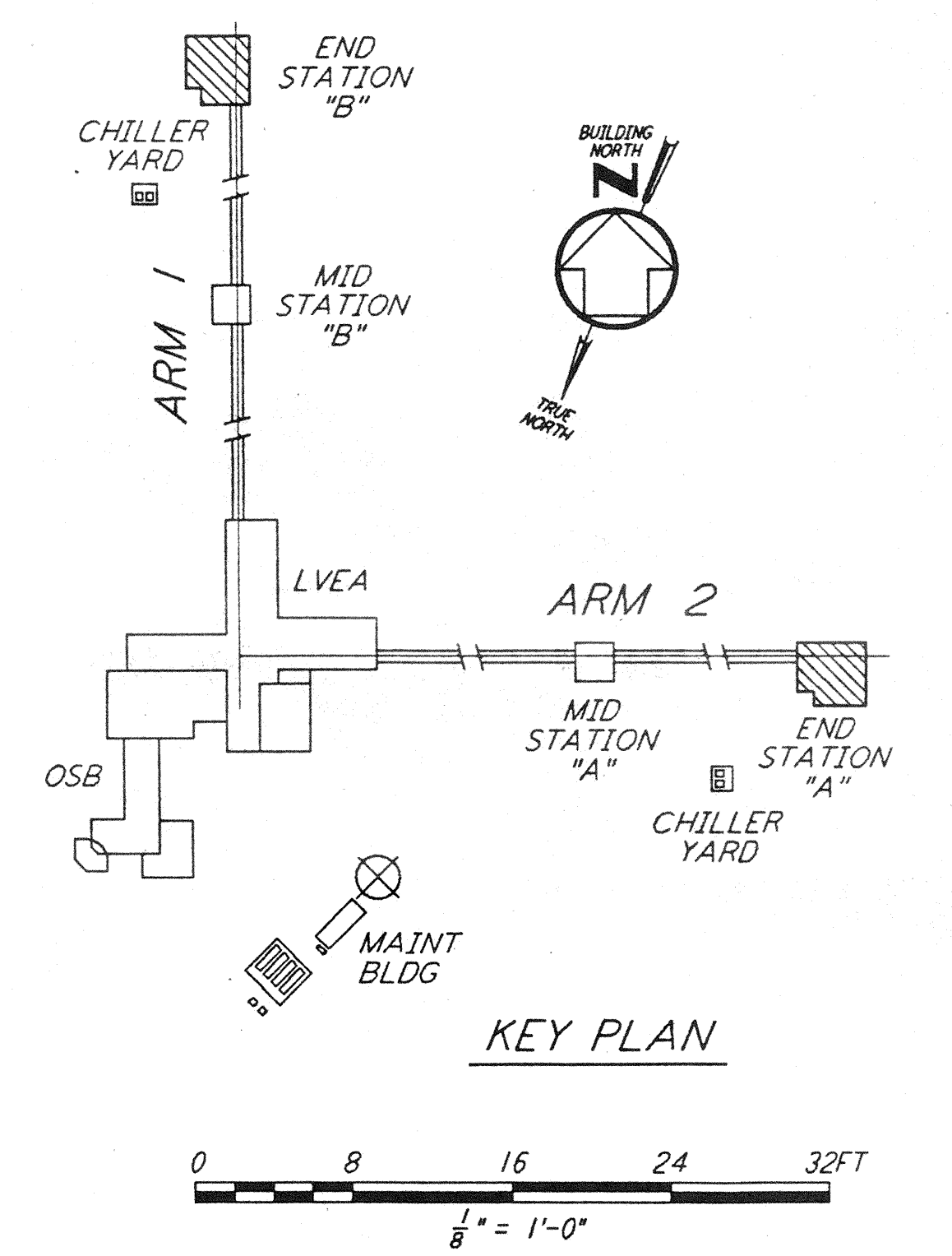

KEY PLAN

0 8 16 24 32FT
 $\frac{1}{8}'' = 1'-0''$

This document and the design it covers are the property of PARSONS. They are loaned only with the borrower's expressed written agreement that they will not be reproduced, copied, loaned, exhibited, or used in any other way, except by written consent from PARSONS to the borrower.

ISSUED FOR CONSTRUCTION	
DRAWN	DG 11-15-96
CHECKED	ME 10-25-96
ENGINEER	AA 10-23-96
PROJ	207B 11/15/96

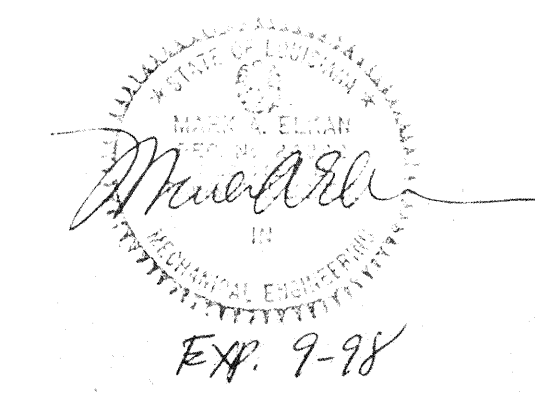

PARSONS
 100 WEST WALNUT STREET
 PASADENA, CALIFORNIA

LIGO
 CALIFORNIA INSTITUTE OF TECHNOLOGY
 MASSACHUSETTS INSTITUTE OF TECHNOLOGY

LASER INTERFEROMETER
 GRAVITATIONAL-WAVE OBSERVATORY
 SITE NO. 2 - LIVINGSTON, LOUISIANA

**PLUMBING
 END STATION
 FLOOR PLAN**

SCALE: AS NOTED
 CONTRACT NUMBER: PPI50969
 PROJECT NUMBER: 8094

SHEET NUMBER: **LA-P-211**

NO.	DATE	BY	CHKD	ENGR	PROJ	DESCRIPTION