

SECTION A REF  
 NTS LA-E-112

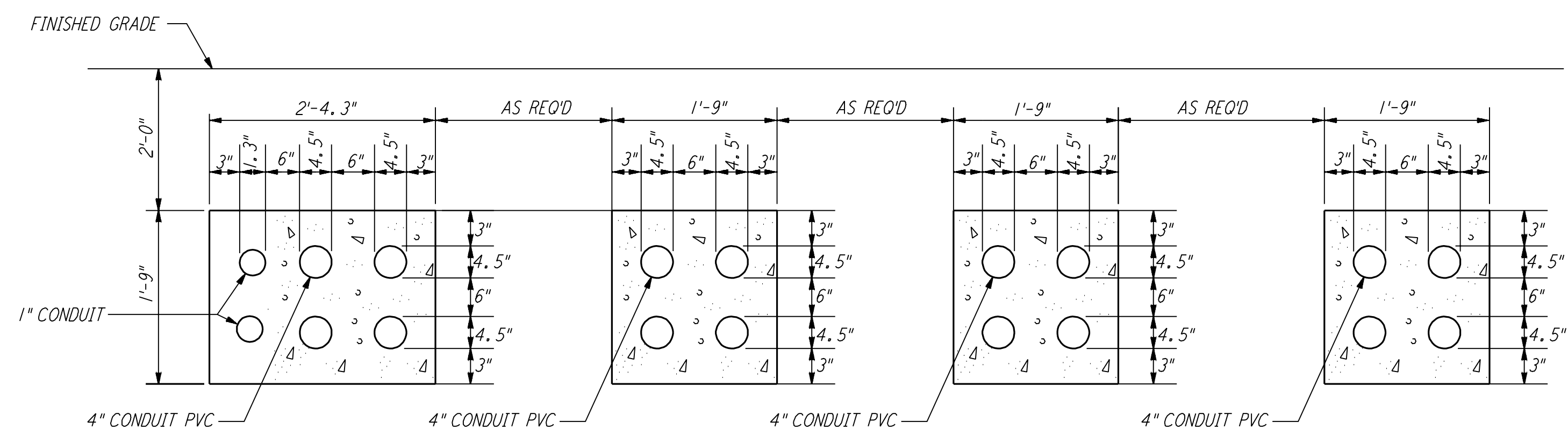

SECTION B REF  
 NTS LA-E-112

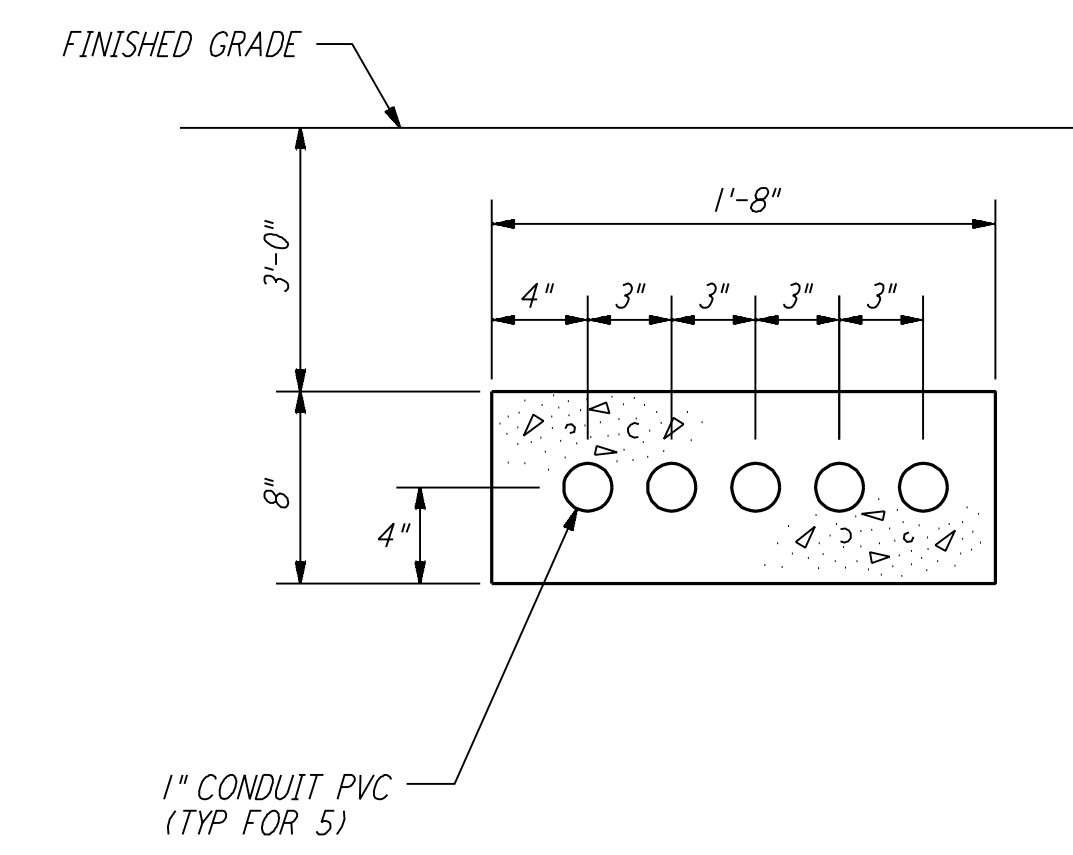

SECTION C REF  
 NTS LA-E-112

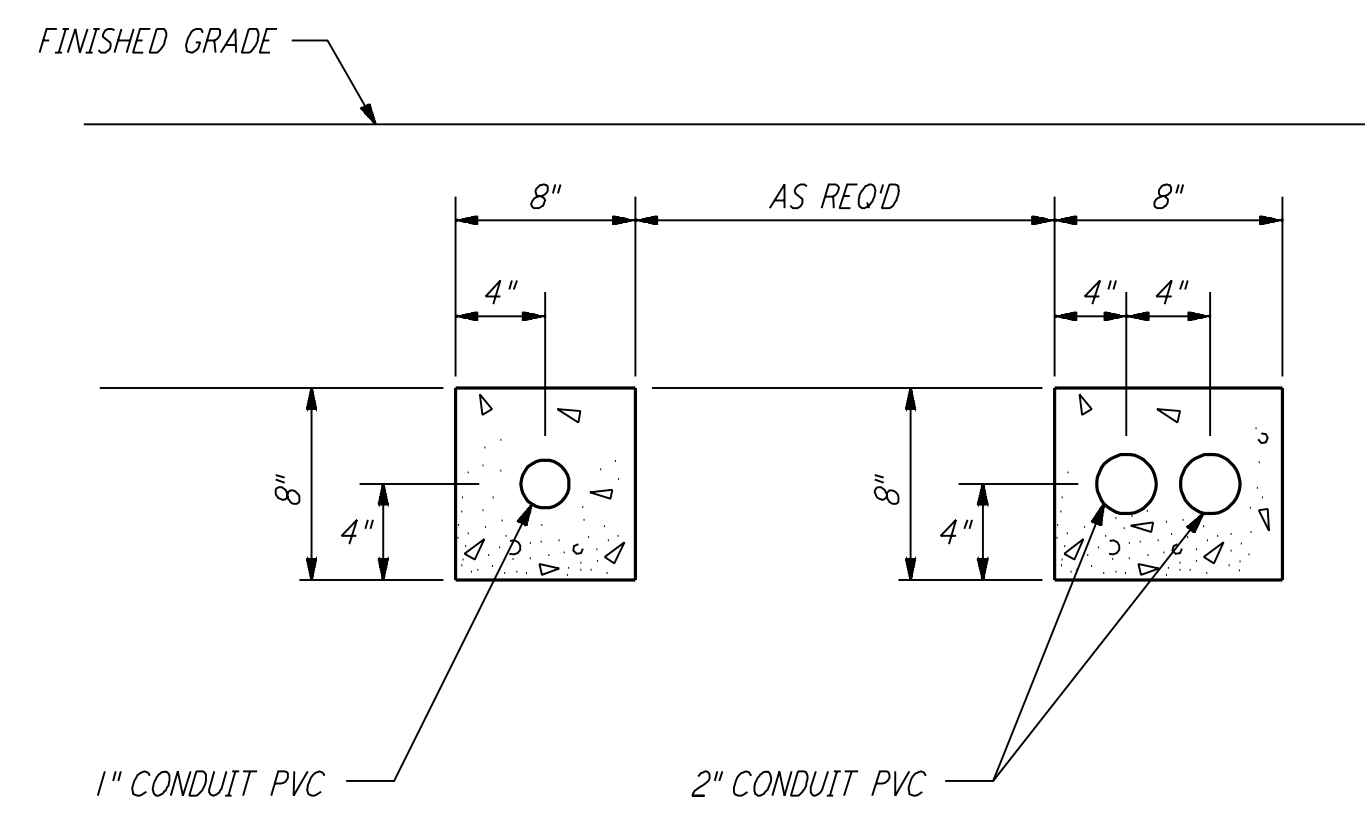

SECTION D REF  
 NTS LA-E-112

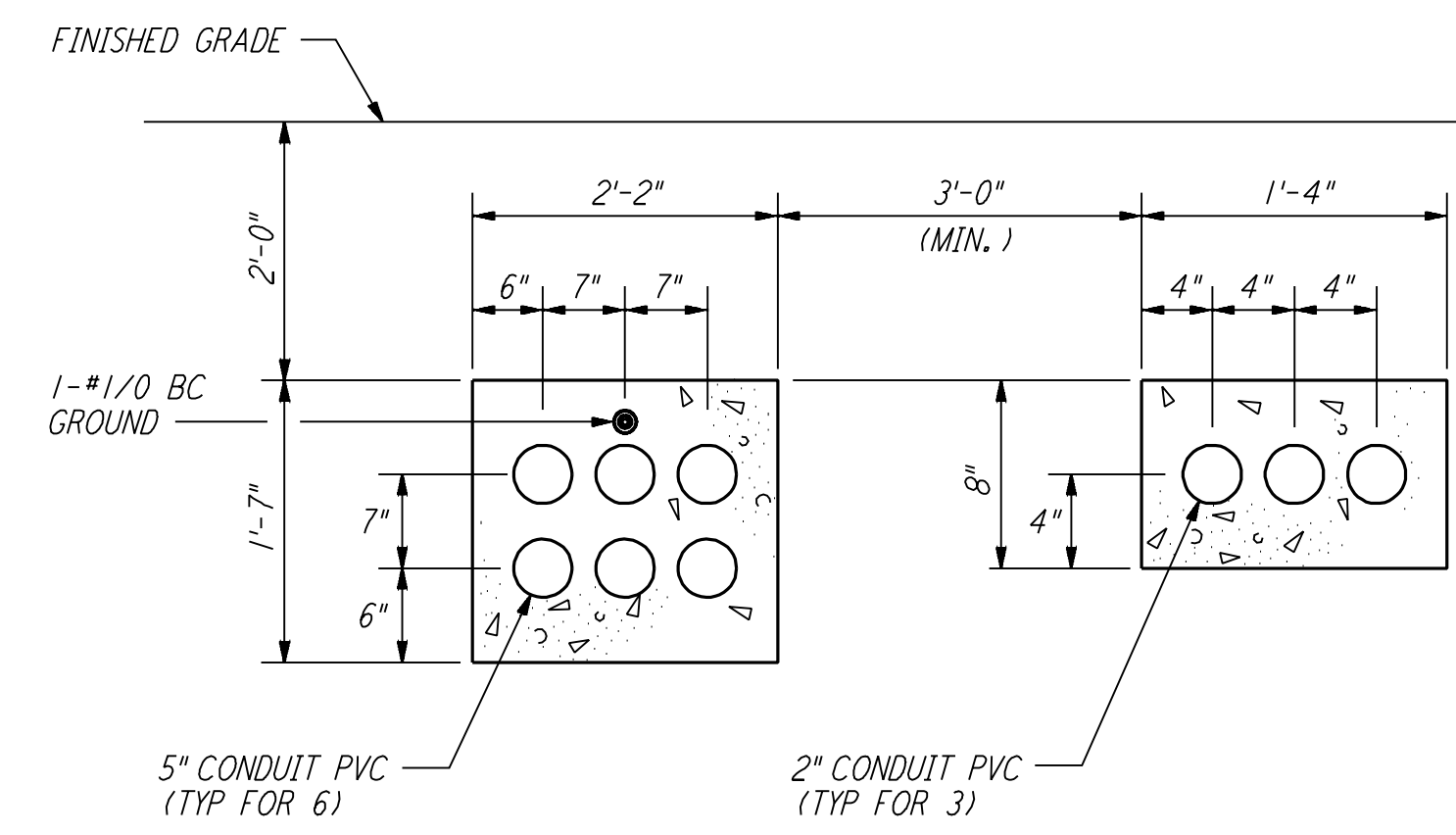

SECTION E REF  
 NTS LA-E-104  
 LA-E-112

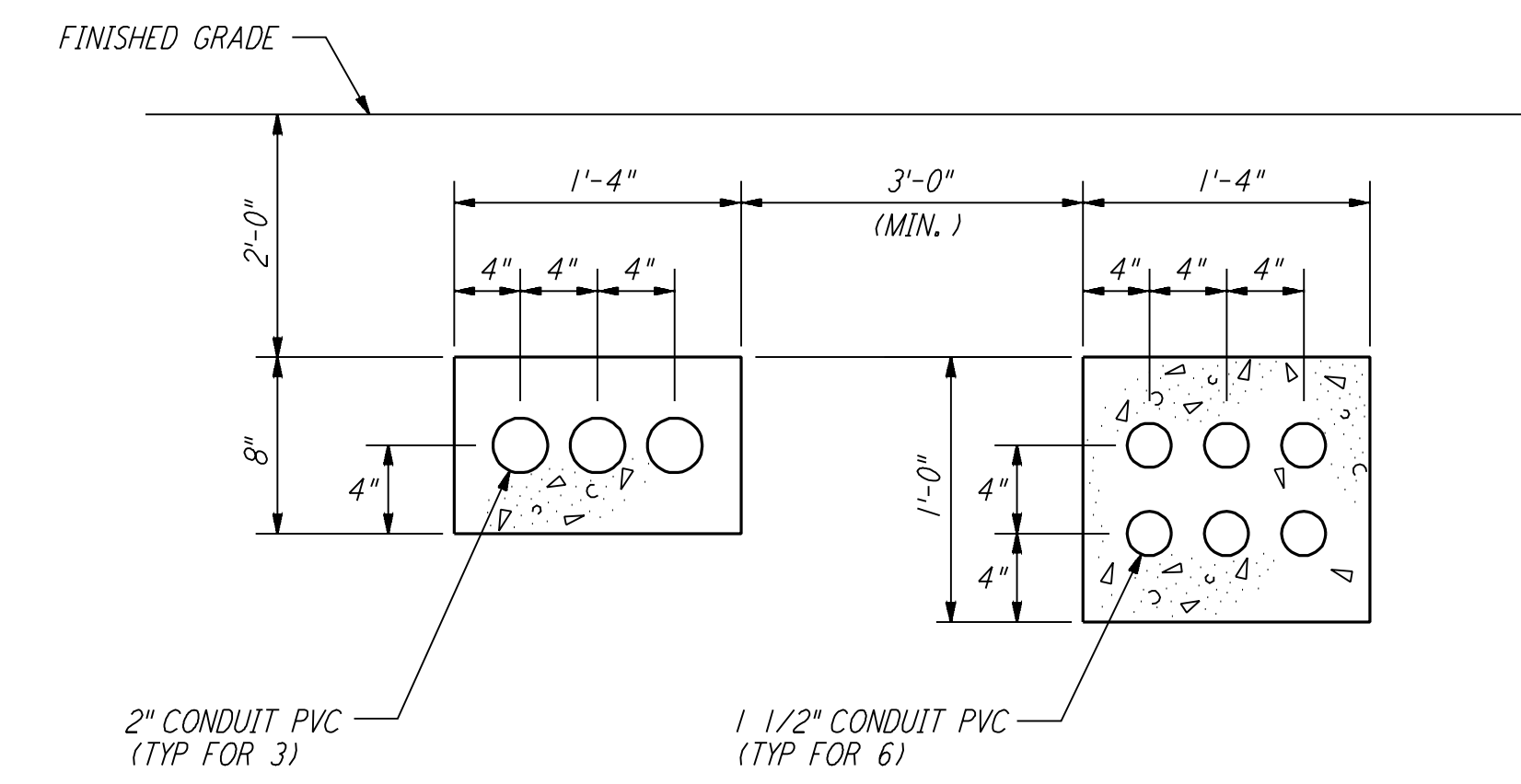

SECTION F REF  
 NTS LA-E-104

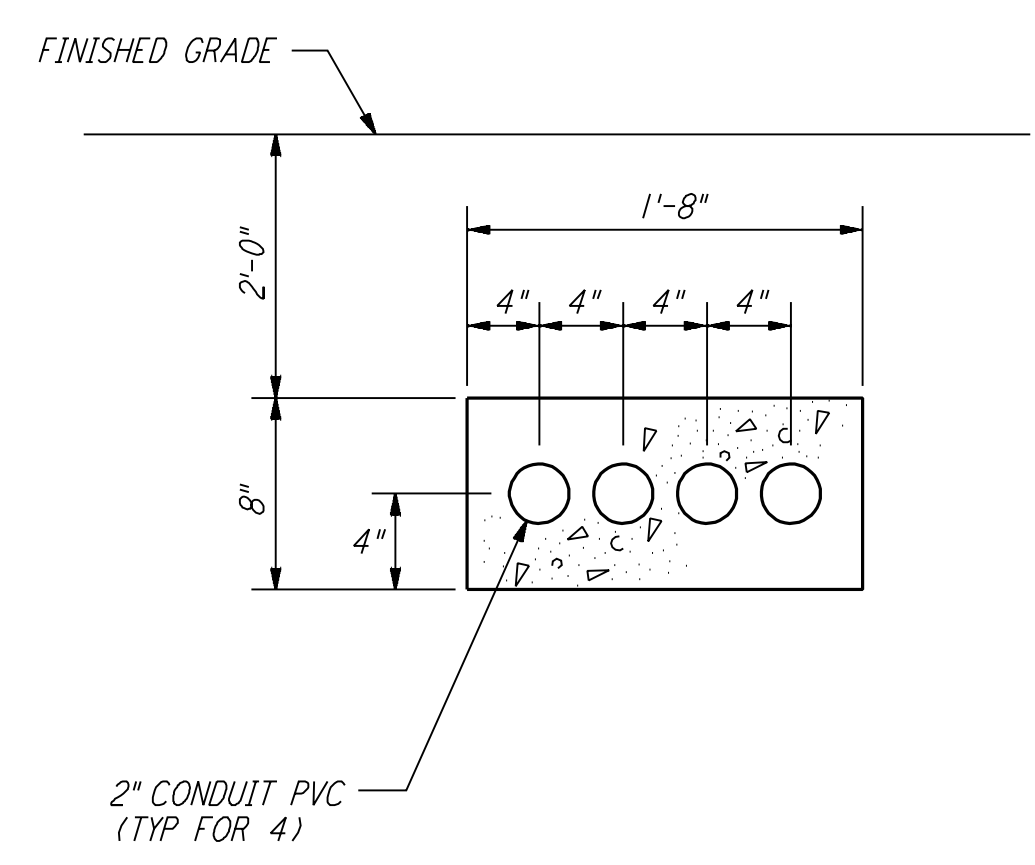

SECTION G REF  
 NTS LA-E-104

This document and the design it covers are the property of PARSONS. They are loaned only with the borrower's expressed written agreement that they will not be reproduced, copied, loaned, exhibited, or used in any other way, except by written consent from PARSONS to the borrower.

NO.	DATE	BY	CHKD	ENGR	PROJ	DESCRIPTION
1	8-7-98	JE				ISSUED FOR AS-BUILT

ISSUED FOR CONSTRUCTION		
DRAWN	M. M.	11-15-96
CHECKED	JCL	7-24-96
ENGINEER	KCR	10-25-96
PROJ	T. D. M.	11-15-96
<b>AS-BUILT DRAWINGS</b>		

**PARSONS**  
 100 WEST WALNUT STREET  
 PASADENA, CALIFORNIA

**LIGO**  
 CALIFORNIA INSTITUTE OF TECHNOLOGY  
 MASSACHUSETTS INSTITUTE OF TECHNOLOGY

**LIGO-D961037-01-O**

LASER INTERFEROMETER  
 GRAVITATIONAL-WAVE OBSERVATORY  
 SITE NO. 2 - LIVINGSTON, LOUISIANA

TITLE	SCALE	CONTRACT NUMBER	PROJECT NUMBER
ELECTRICAL CORNER STATION UNDERGROUND SECTIONS	NONE	PP150969	8094
SHEET NUMBER		REVISIONS	
<b>LA-E-400</b>			