This document and the design it covers are the property of **PARSONS**. They are loaned only with the borrower's expressed written agreement that they will not be reproduced, copied, loaned, exhibited, or used in any other way, except by written consent from **PARSONS** to the borrower.

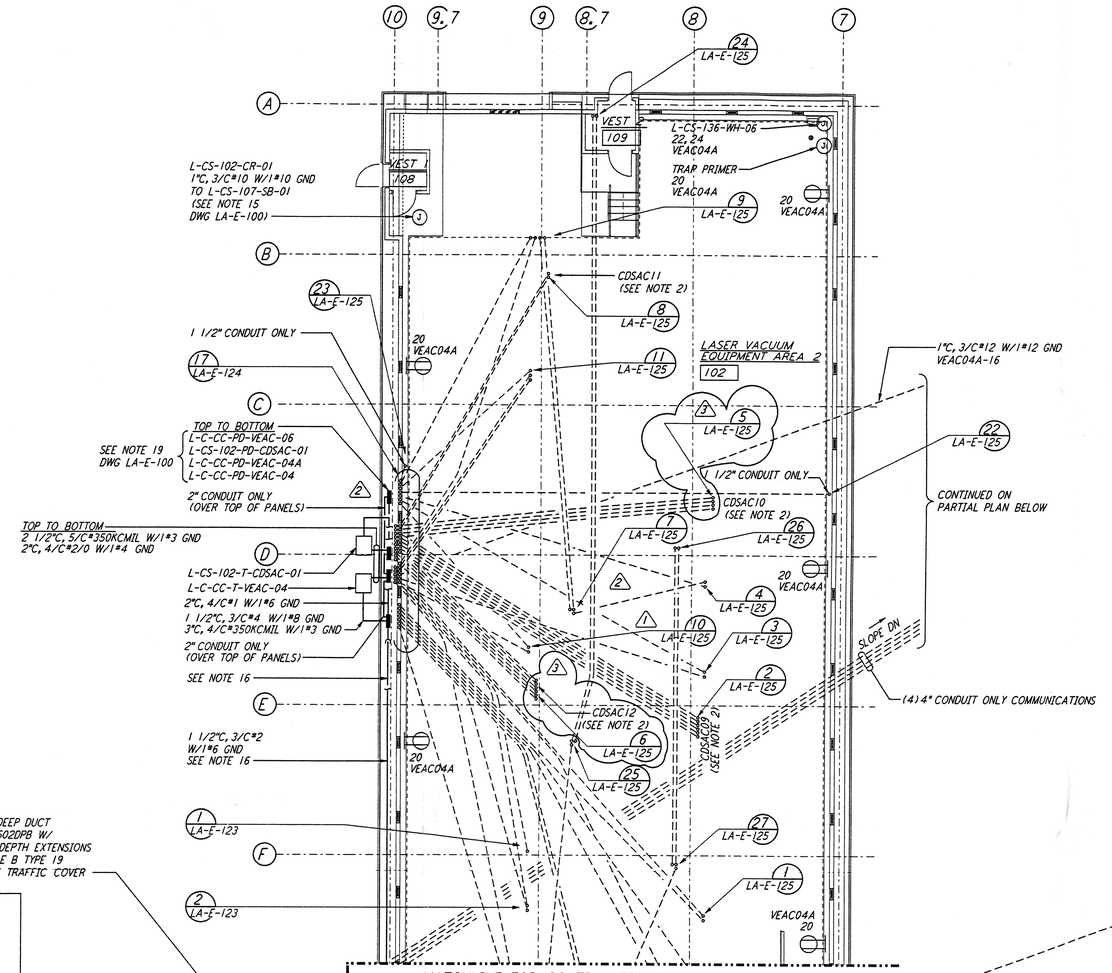


MATCHLINE FOR CONTINUATION SEE LA-E-100

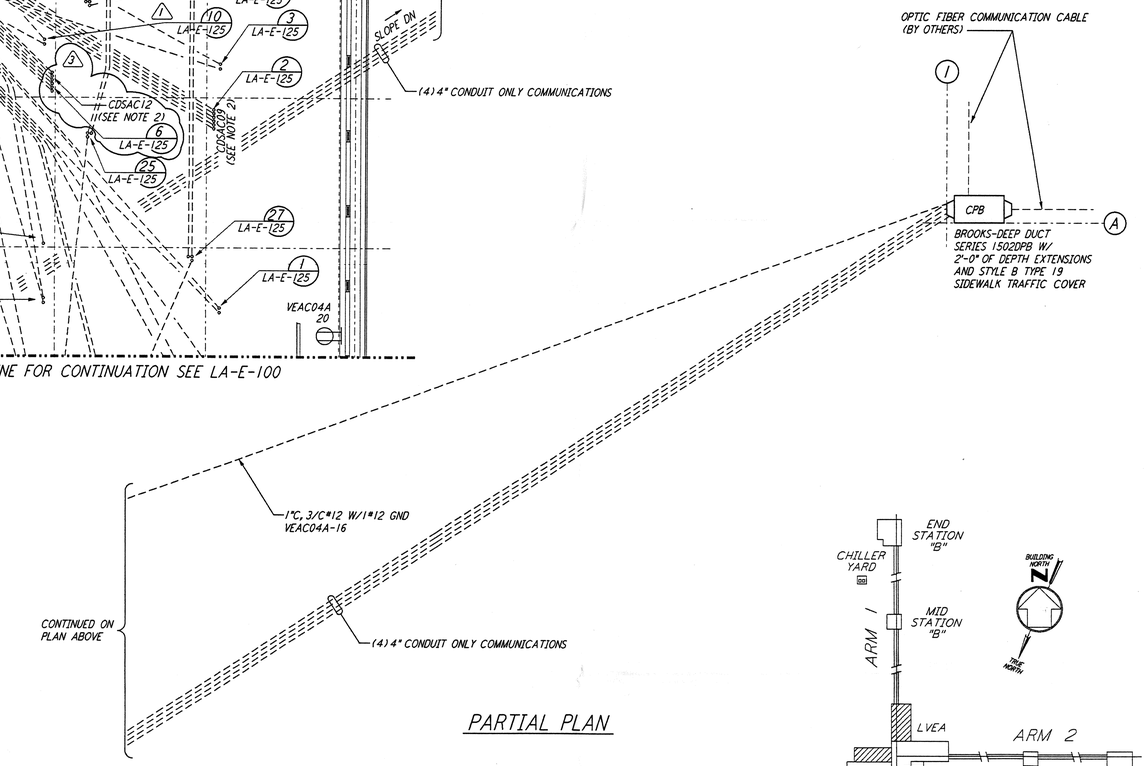


PARTIAL PLAN

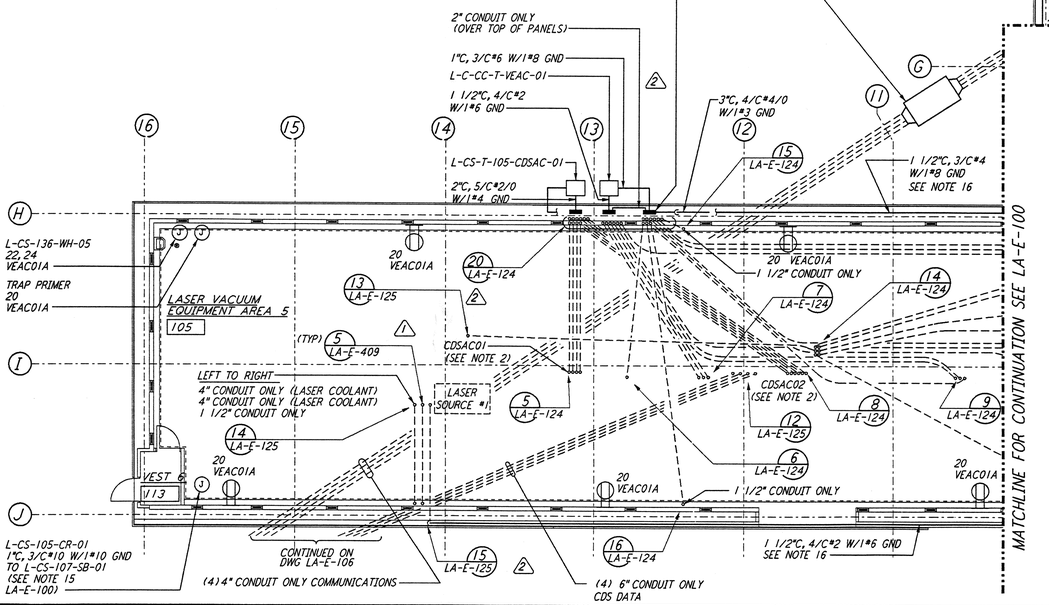


MATCHLINE FOR CONTINUATION SEE LA-E-100

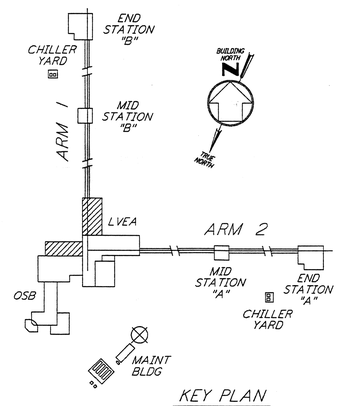


KEY PLAN

LIGO-D961003-03-O

## NOTES:

1. FOR GENERAL NOTES AND LEGEND, SEE DWG. LA-E-100.
2. ALL CDSAC CONDUIT EMBEDED WITHIN AND BELOW LVEA FLOOD SLABS SHALL BE 2" IN SIZE AND SPACED 4" ON CENTER AT STUB-UPS.

| REFERENCES | | REVISIONS | | | | | | |
|---|---|---|---|---|---|---|---|---|
| | | 3 | 4-21-97 | J. G. | KR | KR | TDM | REVISED FOR CDS AND VAC. EQUIP. |
| | | 2 | 4-4-97 | M. M. | KR | KR | TDM | GENERAL REVISIONS |
| | | 1 | 3-21-97 | J. G. | BK | KCR | TDM | GENERAL REVISIONS |
| DRAWING NO. | DESCRIPTION | NO. | DATE | BY | CHKD | ENGR | PROJ | DESCRIPTION |

| ISSUED FOR CONSTRUCTION | | |
|---|---|---|
| DRAWN | M. M. | 11-15-96 |
| CHECKED | J. C. L. | 7-24-96 |
| ENGINEER | K. C. R. | 10-25-96 |
| PROJ | T. D. M. | 11-15-96 |

STATE OF LOUISIANA — KAI C. K. RAMSING REG. No. 26764 REGISTERED PROFESSIONAL ENGINEER ELECTRICAL ENGINEERING — 21-97

PARSONS
100 WEST WALNUT STREET
PASADENA, CALIFORNIA

LIGO
CALIFORNIA INSTITUTE OF TECHNOLOGY
MASSACHUSETTS INSTITUTE OF TECHNOLOGY

LASER INTERFEROMETER
GRAVITATIONAL-WAVE OBSERVATORY
SITE NO. 2 - LIVINGSTON, LOUISIANA

TITLE: ELECTRICAL CORNER STATION LVEA AREAS 102, 105 RECEPTACLE & POWER PLAN

| SCALE | CONTRACT NUMBER | PROJECT NUMBER |
|---|---|---|
| AS NOTED | PP150969 | 8094 |

SHEET NUMBER: LA-E-101 — REVISIONS: 3