

- NOTES:**
- FOR GENERAL NOTES AND LEGEND, SEE DWG. LA-E-100.
  - ALL CDSAC CONDUIT EMBEDDED WITHIN AND BELOW LVEA FLOOD SLABS SHALL BE 2" IN SIZE AND SPACED 4" ON CENTER AT STUB-UPS.

not be reproduced, copied, loaned, exhibited, or used in any other way, except by written consent from PARSONS to the borrower.

This document and the design it covers are the property of PARSONS. They are loaned only with the borrower's expressed written agreement that they will

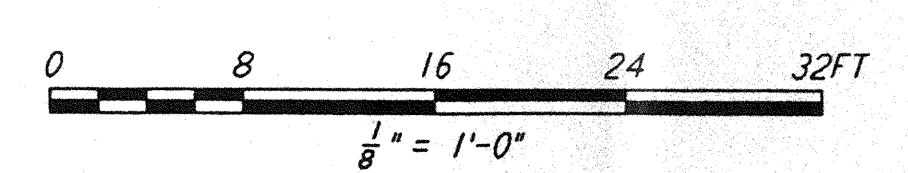
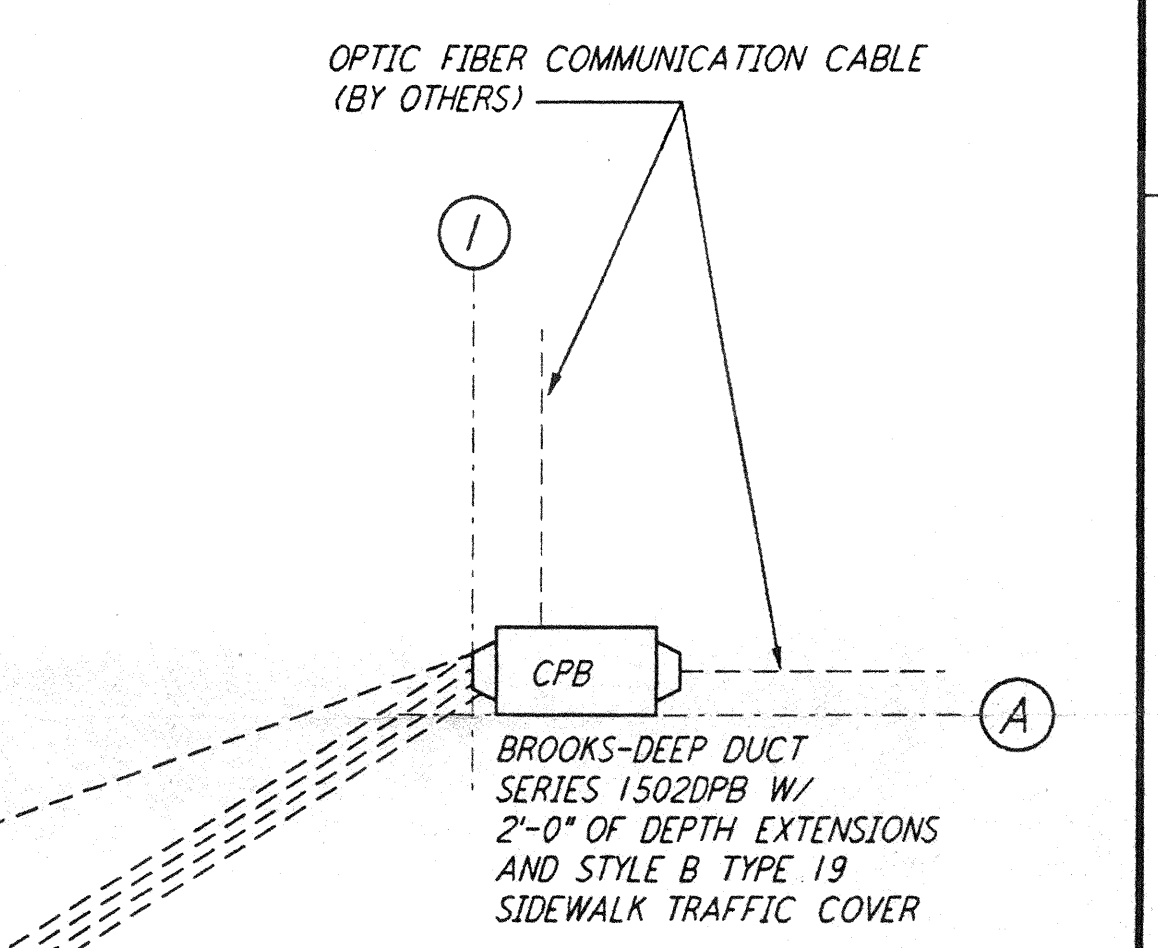
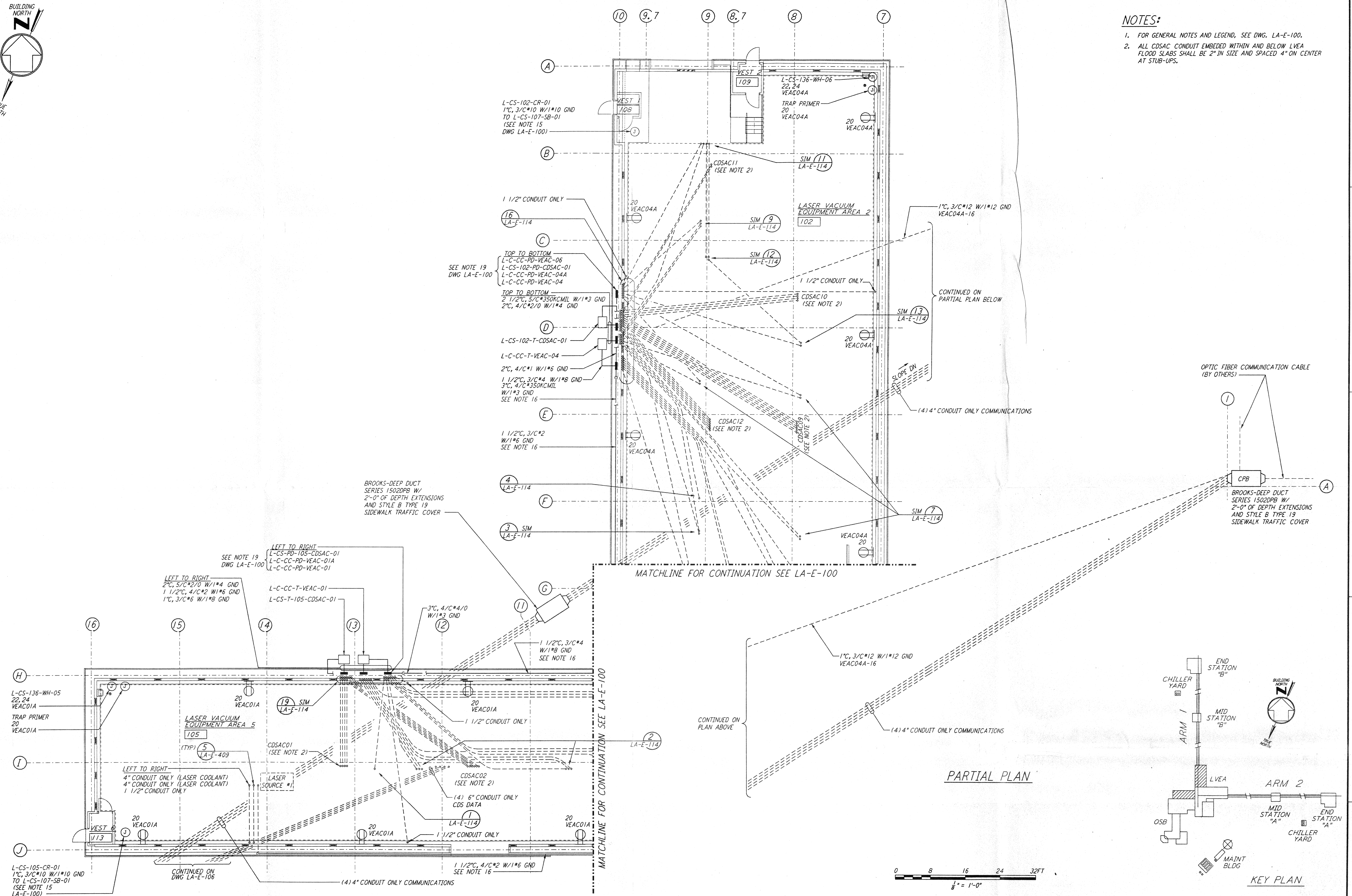

NO.	DATE	BY	CHKD	ENGR	PROJ	DESCRIPTION

ISSUED FOR CONSTRUCTION  
 DRAWN M.M. 11-15-96  
 CHECKED JCL 7-24-96  
 ENGINEER KGE 10-25-96  
 PROJ BRD 11/15/96

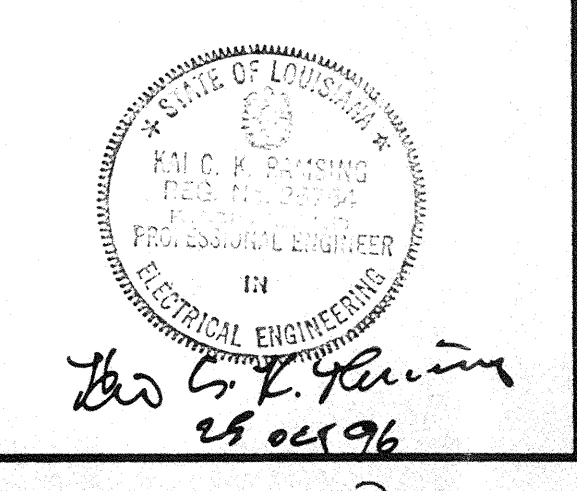

**PARSONS**  
 100 WEST WALNUT STREET  
 PASADENA, CALIFORNIA

**LIGO**  
 CALIFORNIA INSTITUTE OF TECHNOLOGY  
 MASSACHUSETTS INSTITUTE OF TECHNOLOGY

LASER INTERFEROMETER  
 GRAVITATIONAL-WAVE OBSERVATORY  
 SITE NO. 2 - LIVINGSTON, LOUISIANA

**ELECTRICAL CORNER STATION  
 LVEA AREAS 102, 105  
 RECEPTACLE & POWER PLAN**

SCALE: AS NOTED CONTRACT NUMBER: PPI50969 PROJECT NUMBER: 8094  
 SHEET NUMBER: **LA-E-101**