

**NOTES:**  
 1. FOR LEGEND, ABBREVIATIONS AND GENERAL NOTES SEE SHEETS  
 LA-H-001 AND LA-H-002.

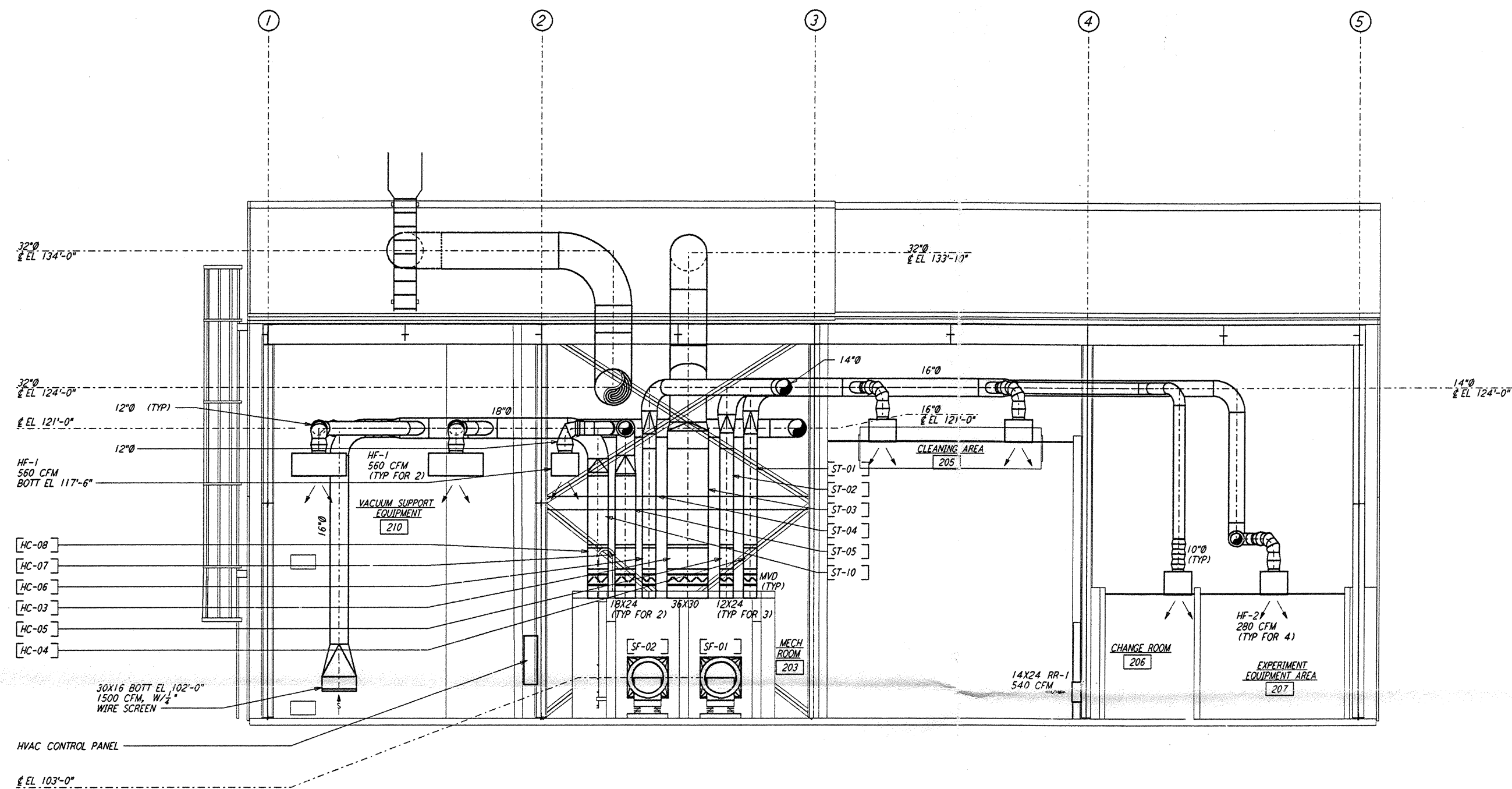

**SECTION B**  
 REF: LA-H-242 LA-H-211  
 1/4" = 1'-0"

This document and the design it covers are the property of PARSONS. They are loaned only with the borrower's expressed written agreement that they will not be reproduced, copied, loaned, exhibited, or used in any other way, except by written consent from PARSONS to the borrower.

LIGO-D960991-A-O  
 0 4 8 12 16 FT  
 1/4" = 1'-0"

NO.	DATE	BY	CHKD	ENGR	PROJ	DESCRIPTION
A	6-14-96	CLP	MKG	AA	WDM	FINAL DESIGN REVIEW

DRAWN	CLP
CHECKED	
ENGINEER	
PROJ	

**PARSONS**  
 100 WEST WALNUT STREET  
 PASADENA, CALIFORNIA

**LIGO**  
 CALIFORNIA INSTITUTE OF TECHNOLOGY  
 MASSACHUSETTS INSTITUTE OF TECHNOLOGY

LASER INTERFEROMETER  
 GRAVITATIONAL-WAVE OBSERVATORY  
 SITE NO. 2 - LIVINGSTON, LOUISIANA

TITLE: HVAC END STATION SECTIONS SHEET 2

SCALE: AS NOTED  
 CONTRACT NUMBER: PPI50969  
 PROJECT NUMBER: 8094

SHEET NUMBER: **LA-H-242**

FILE: JUN 13 11:25:30 1996 537.0000 - J:\LIGO\SITE2\M\H242\HVAC\H242.H

FILE: JUN 13 11:25:30 1996 537.0000 - J:\LIGO\SITE2\M\H242\HVAC\H242.H