

not be reproduced, copied, loaned, exhibited, or used in any other way, except by written consent of PARSONS to the borrower.

This document and the design it covers are the property of PARSONS. They are loaned only with the borrower's expressed written agreement that they will

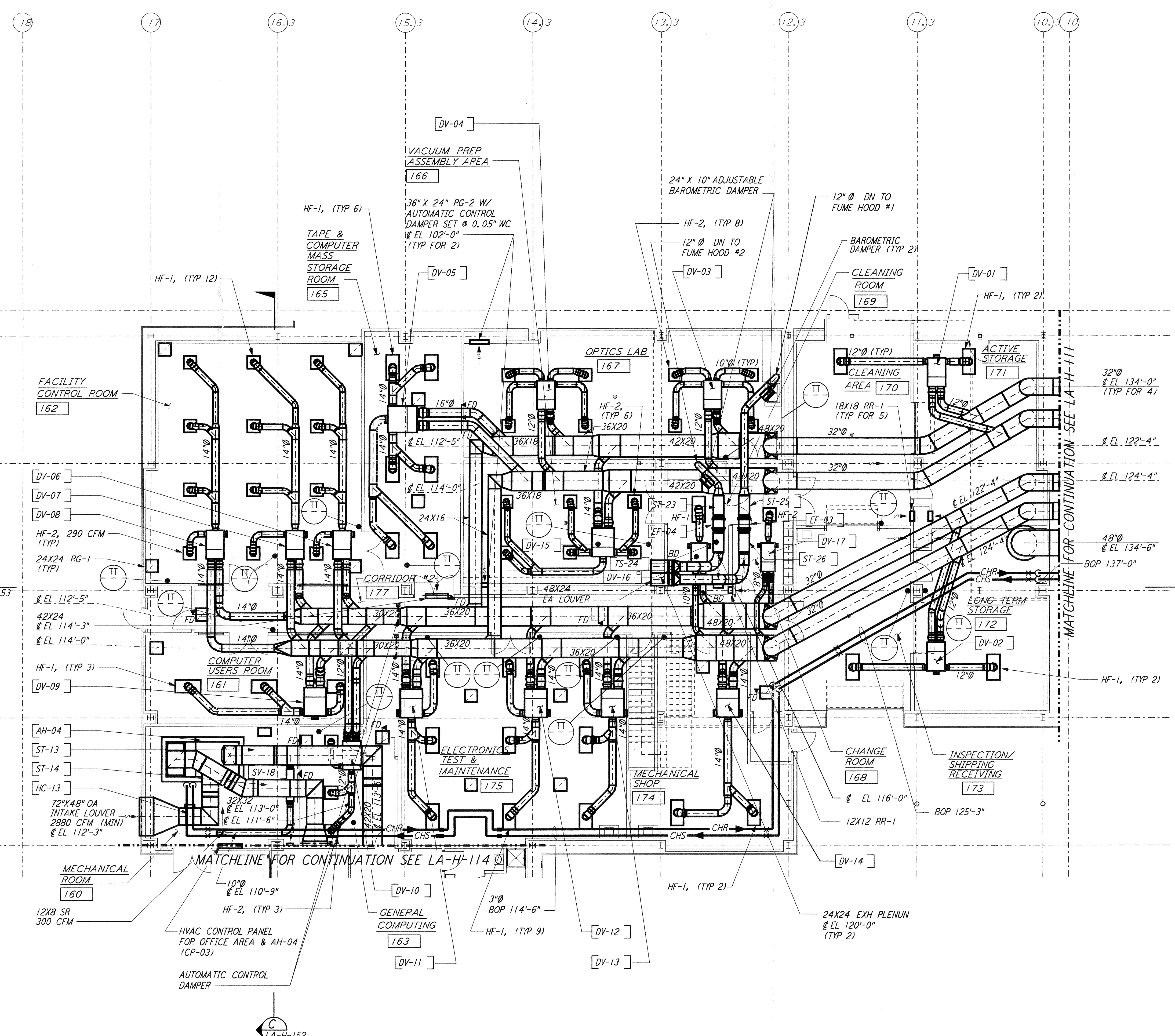

**OSB FLOOR PLAN**  
 1/8" = 1'-0"

**NOTES:**

- FOR LEGEND, ABBREVIATIONS AND GENERAL NOTES SEE SHEETS LA-H-001 AND LA-H-002.
- ALL SUPPLY AIR DUCTS SHALL BE DOUBLE WALL WITH 1" RIGID INSULATION AND PERFORATED SHEET METAL LINER.
- RETURN AIR DUCTS SHALL BE DOUBLE WALL WITH 2" RIGID INSULATION AND PERFORATED SHEET METAL LINER.
- OUTSIDE AIR DUCTS AND INTAKE PLENUMS SHALL BE DOUBLE WALL WITH 2" INSULATION AND SHEET METAL JACKET.
- FUME HOOD EXHAUST DUCTS SHALL BE SINGLE WALL 304 STAINLESS STEEL, ALL WELDED, INSULATE DISCHARGE PLENUM UP TO THE EXHAUST FAN WITH 1" FIBERGLASS INSULATION & SHEET METAL JACKET.
- HF-1 (48"X24") SHALL BE 580 CFM EACH.
- HF-2 (24"X24") SHALL BE 290 CFM EACH.

VAV TERMINAL NUMBER	SIZE	CFM SETTING		TEMP SETTING		
		COLD	WARM	MIN	MAX	
L-CS-171-DV-01	08	0	1160	1160	65	80
L-CS-172-DV-02	08	0	1160	1160	65	80
L-CS-173-DV-03	08	0	1160	1160	72	72
L-CS-170-DV-04	08	0	1160	1160	72	72
L-CS-167-DV-05	10	0	3480	3480	72	72
L-CS-167-DV-06	08	0	1160	1160	72	72
L-CS-166-DV-07	08	0	1160	1160	72	72
L-CS-165-DV-08	08	0	1160	1160	72	72
L-CS-164-DV-09	09	0	1740	1740	72	72
L-CS-164-DV-10	07	0	870	870	72	72
L-CS-162-DV-11	09	0	1740	1740	72	72
L-CS-161-DV-12	09	0	1740	1740	72	72
L-CS-174-DV-13	09	0	1740	1740	72	72
L-CS-175-DV-14	09	0	1740	1740	72	72
L-CS-175-DV-15	09	0	1740	1740	72	72
L-CS-175-DV-16	05	0	580	580	72	72
L-CS-175-DV-17	03	0	290	290	72	72

ALL VAV TERMINAL SHALL BE CONSTANT VOLUME, FACTORY PRESET

**LEGEND:**

- HF-1, HEPA FILTER OUTLET, 580 CFM, 48"X24" (TYP)
- HF-2, HEPA FILTER OUTLET, 290 CFM, 24"X24" (TYP)
- ROOM TEMPERATURE SENSOR/TRANSMITTER

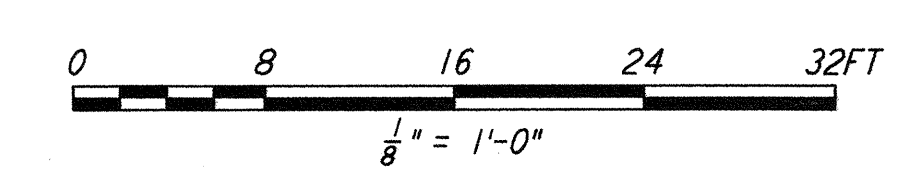
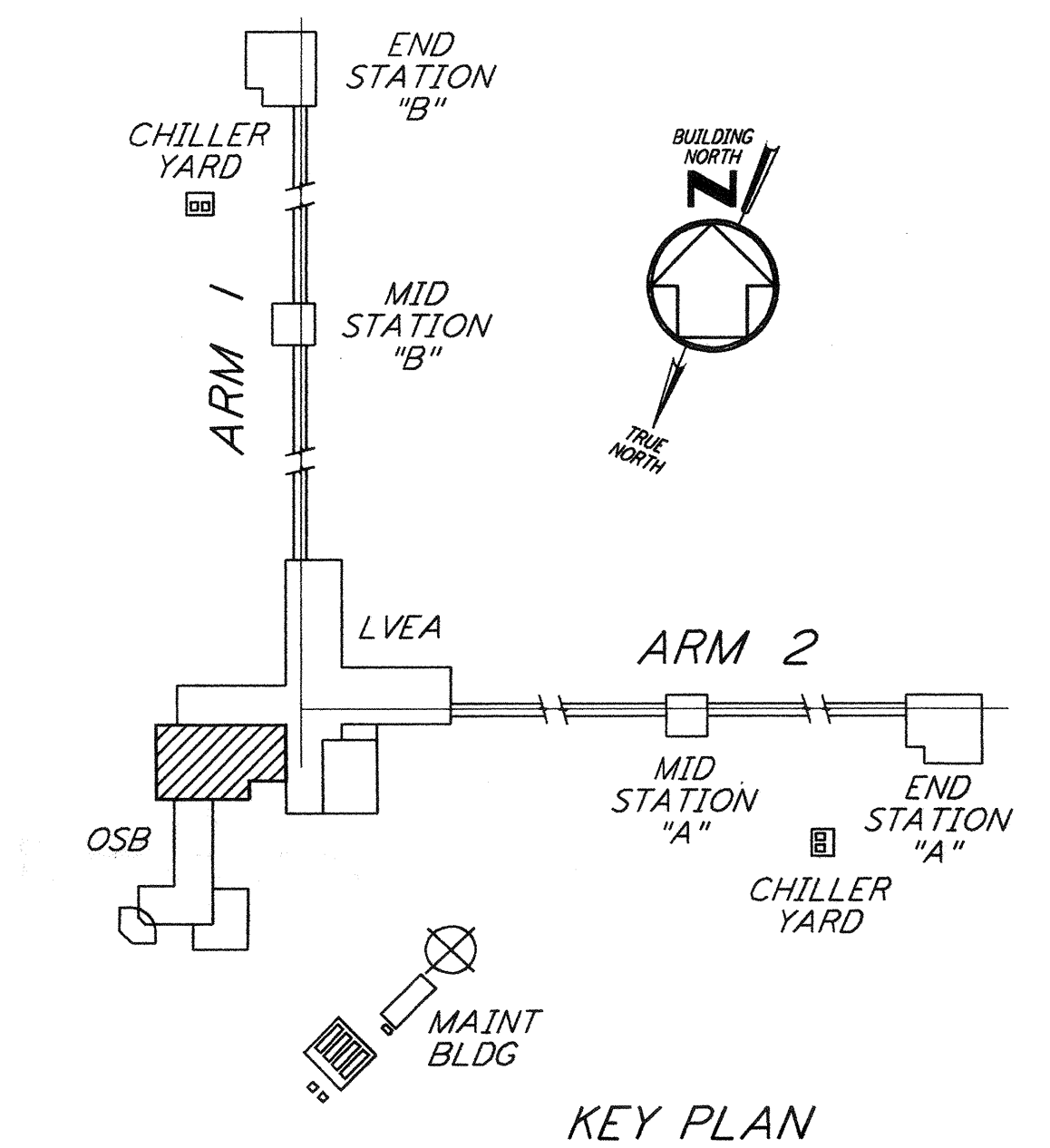

**LIGO-D960969-03-O**

LASER INTERFEROMETER GRAVITATIONAL-WAVE OBSERVATORY  
 SITE NO.2 - LIVINGSTON, LOUISIANA

**HVAC CORNER STATION OSB FLOOR PLAN SHEET 1**

AS NOTED PPI50969 8094

**LA-H-113**

NO.	DATE	BY	CHKD	ENGR	PROJ	DESCRIPTION
3	5-21-99	AO	AA	AA	TDM	ISSUED AS REVISED AS-BUILT
2	8-7-98	DJB	AA	AA	MDW	ISSUED FOR AS-BUILT
1	3-20-97	WNK	AA	AA	TDM	REVISED NOTE 3

ISSUED FOR CONSTRUCTION

DRAWN: CLP 10-15-96  
 CHECKED: MN 10-25-96  
 ENGINEER: AA 10-23-96  
 PROJ: TDM 11-15-96

**AS-BUILT DRAWINGS**

**PARSONS**

100 WEST WALNUT STREET  
 PASADENA, CALIFORNIA

**LIGO**

CALIFORNIA INSTITUTE OF TECHNOLOGY  
 MASSACHUSETTS INSTITUTE OF TECHNOLOGY