

5

4

3

2

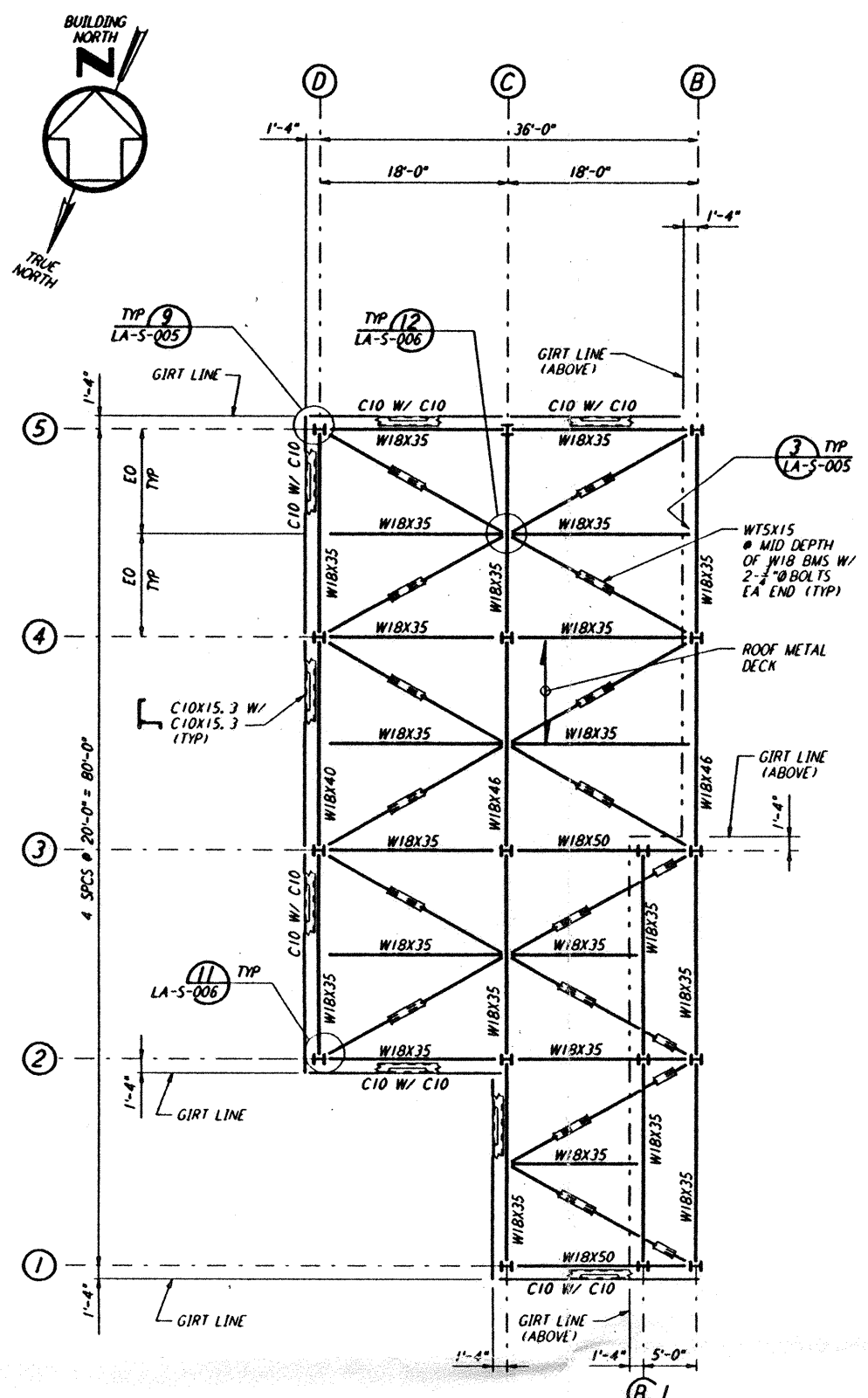

FOR END STATION "B" ON ARM 1
 LOW ROOF FRAMING PLAN
 1/4" = 1'-0"

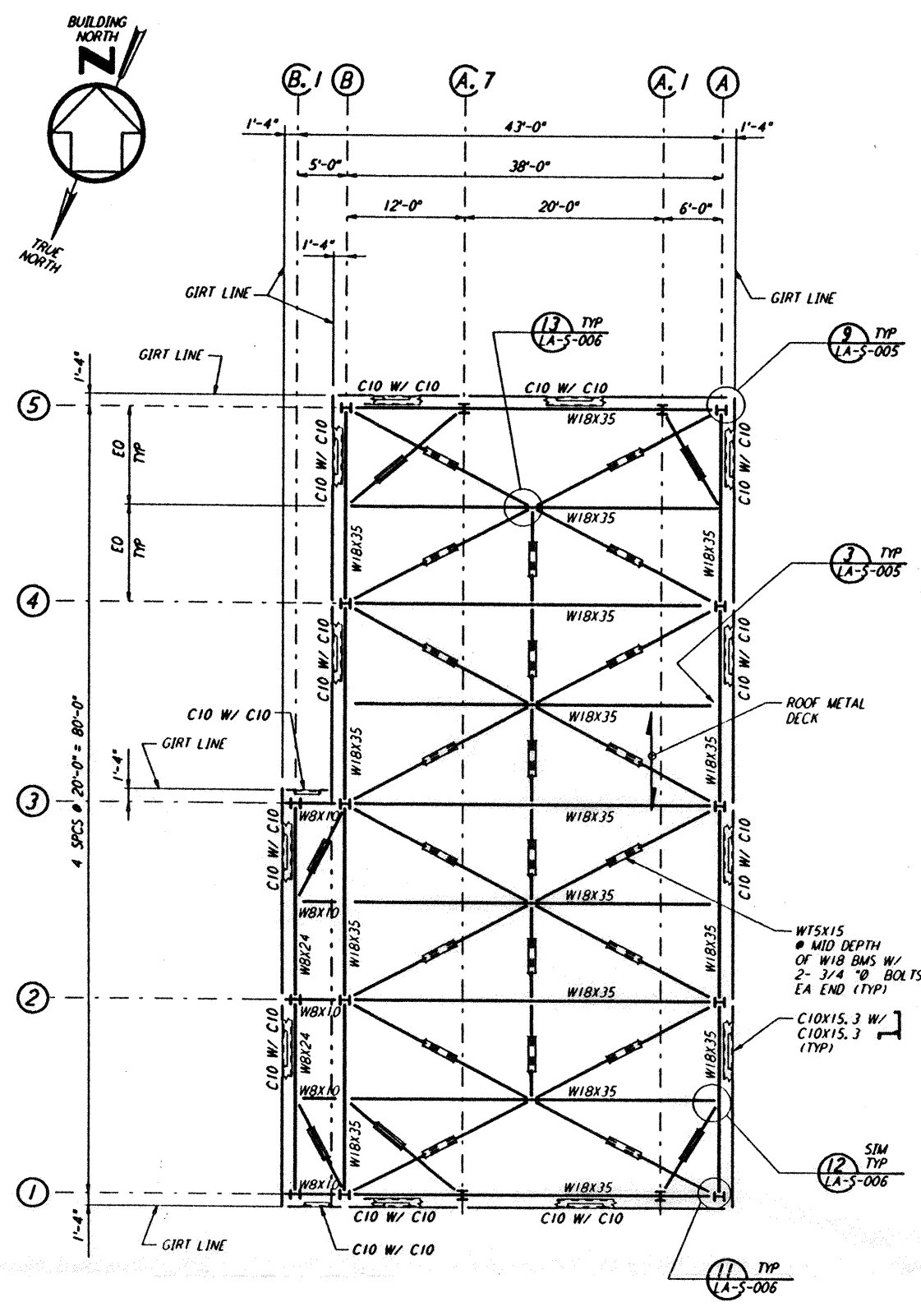

FOR END STATION "B" ON ARM 1
 HIGH ROOF FRAMING PLAN
 1/4" = 1'-0"

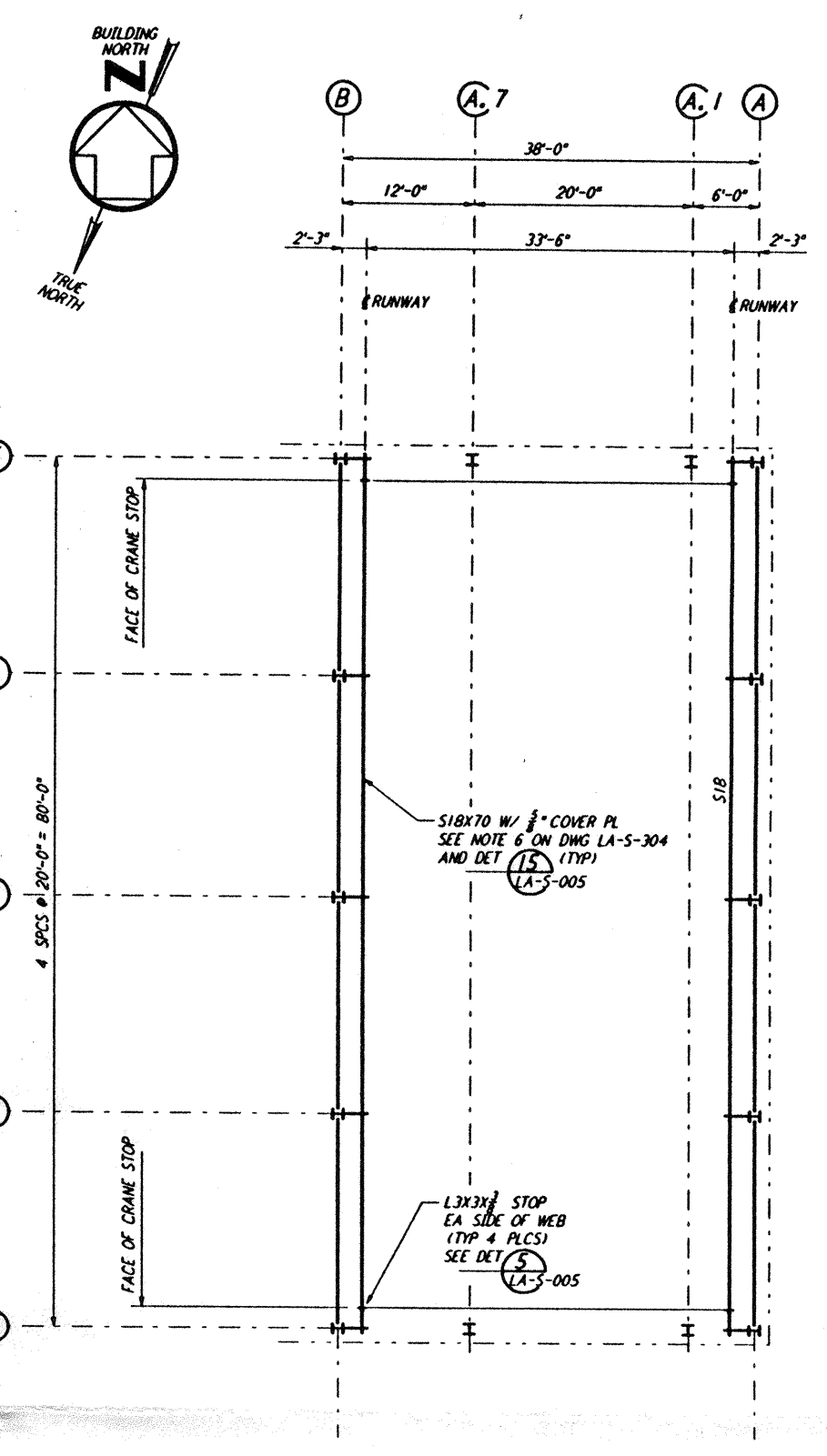

FOR END STATION "B" ON ARM 1
 CRANE GIRDER FRAMING PLAN
 1/4" = 1'-0"

NOTE:
 1. FOR NOTES SEE DRAWING LA-S-304.

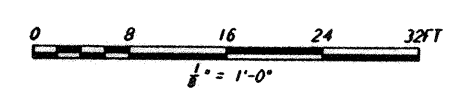
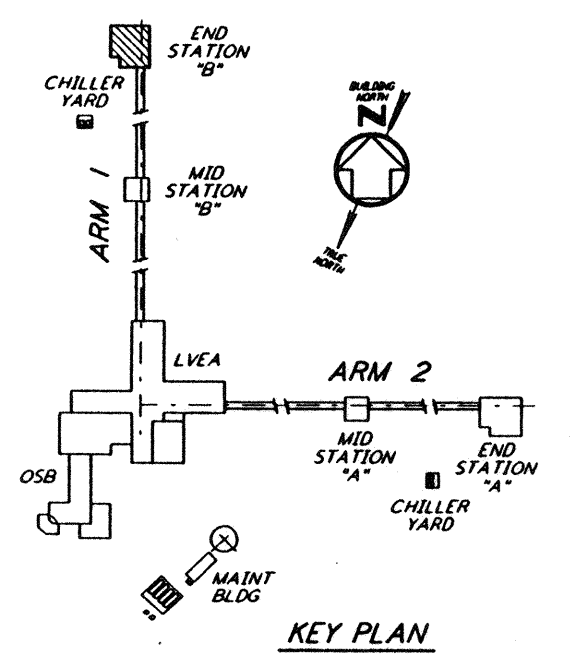

Mon Jul 22 18:39:14 1996 S3-V18B2 J:\PLOTS\QUEUES\18B2\ST308.PRF
 This document and the design it covers are the property of PARSONS. They are loaned only with the borrower's expressed written agreement that they will not be reproduced, copied, loaned, exhibited, or used in any other way, except by written consent from PARSONS to the borrower.

NO.	DATE	BY	CHKD	ENGR	PROJ	DESCRIPTION
B	7-24-96	MCS	BP	BP	BP	ISSUED FOR BID
A	6-14-96	MCS	BP	BP	BP	FINAL DESIGN REVIEW

DRAWN	MCS
CHECKED	
ENGINEER	
PROJ	

PARSONS
 100 WEST WALNUT STREET
 PASADENA, CALIFORNIA

LIGO
 CALIFORNIA INSTITUTE OF TECHNOLOGY
 MASSACHUSETTS INSTITUTE OF TECHNOLOGY

LASER INTERFEROMETER
 GRAVITATIONAL-WAVE OBSERVATORY
 SITE NO. 2 - LIVINGSTON, LOUISIANA

TITLE: STRUCTURAL END STATION "B" ROOF & CRANE GIRDER FRAMING PLANS

AS NOTED PP150969 8094

LA-S-308