

FOR END STATION "B" ON ARM 1
 LOW ROOF FRAMING PLAN
 $\frac{1}{8}'' = 1'-0''$

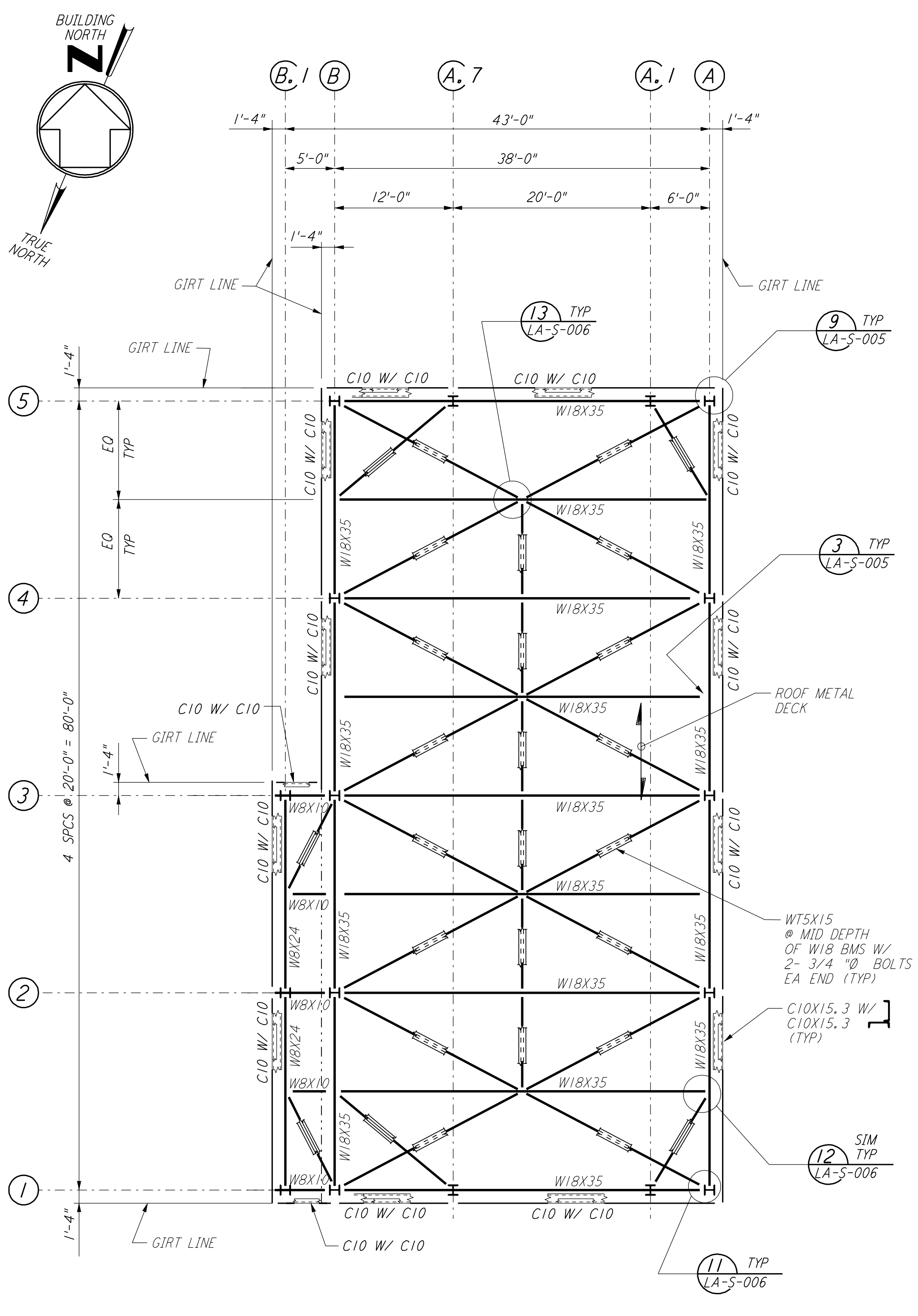

FOR END STATION "B" ON ARM 1
 HIGH ROOF FRAMING PLAN
 $\frac{1}{8}'' = 1'-0''$

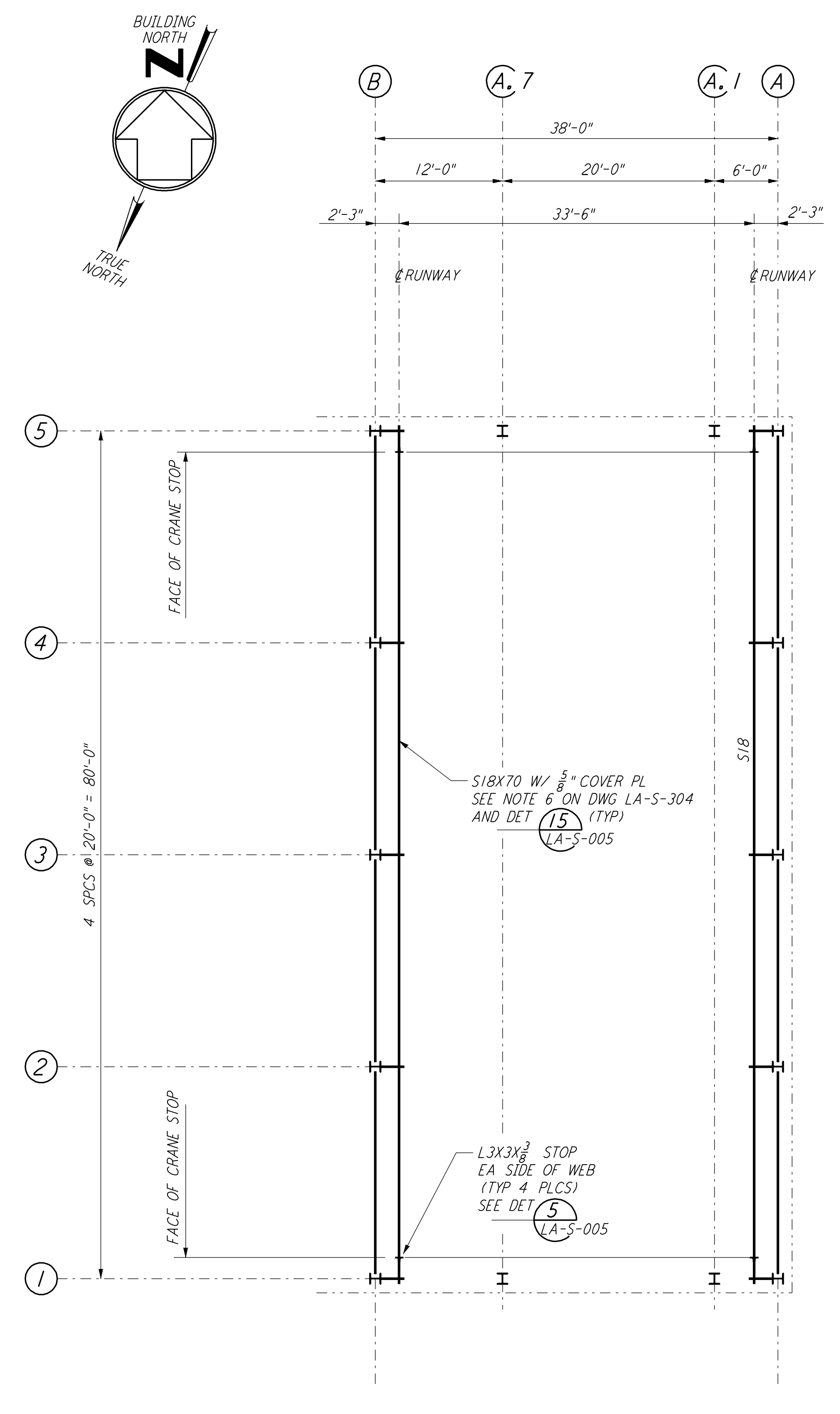

FOR END STATION "B" ON ARM 1
 CRANE GIRDER FRAMING PLAN
 $\frac{1}{8}'' = 1'-0''$

NOTE:
 1. FOR NOTES SEE DRAWING LA-S-304.

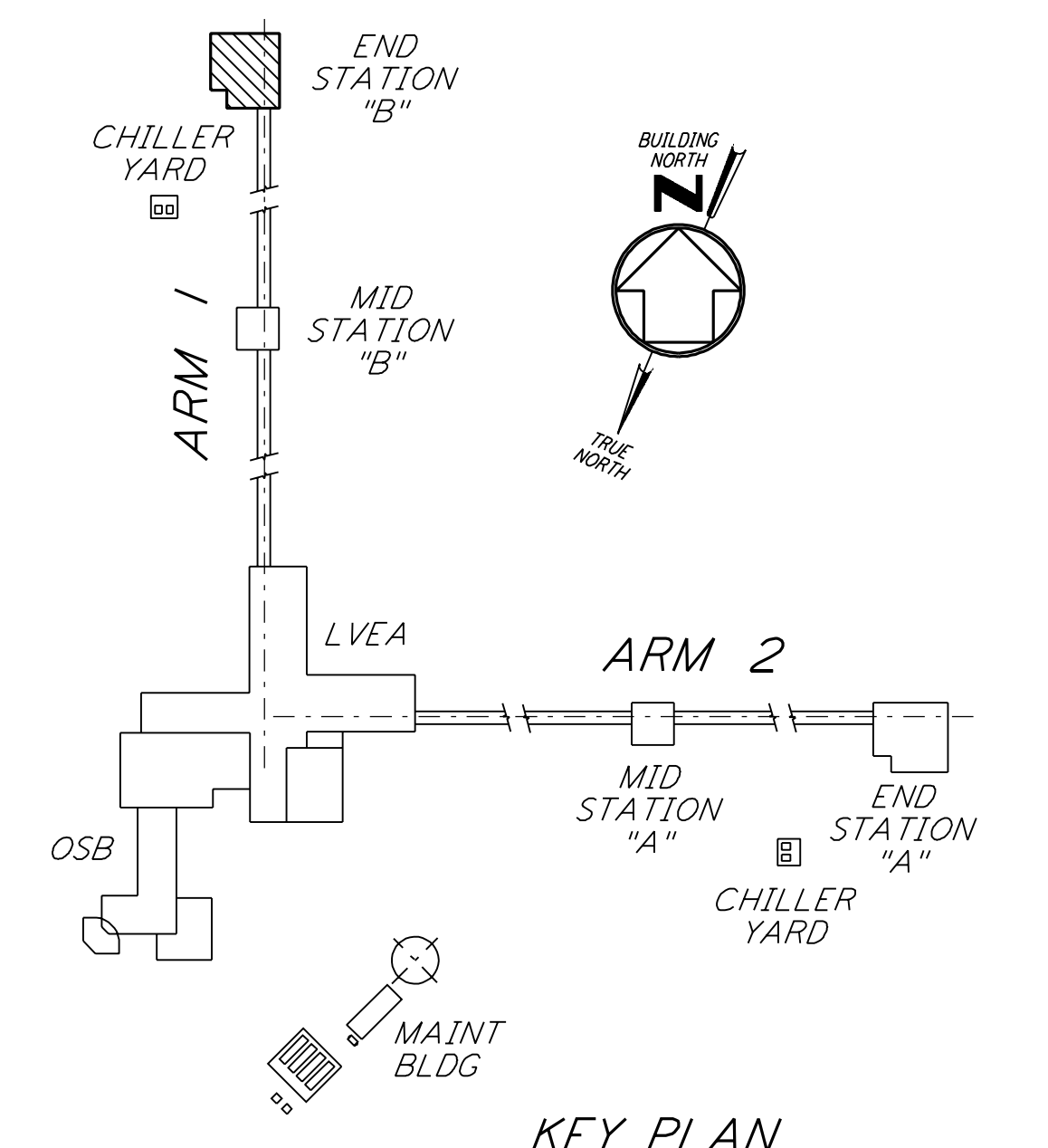

KEY PLAN
 LIGO-D960952-01-O

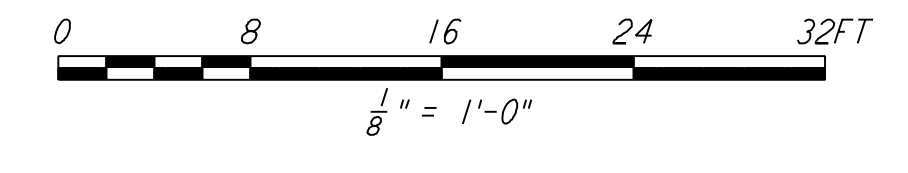

This document and the design it covers are the property of PARSONS. They are loaned only with the borrower's expressed written agreement that they will not be reproduced, copied, loaned, exhibited, or used in any other way, except by written consent from PARSONS to the borrower.

| NO. | DATE | BY | CHKD | ENGR | PROJ | DESCRIPTION |
|-----|----------|----|------|------|------|---------------------|
| 1 | 08-07-98 | WA | | | | ISSUED FOR AS-BUILT |

| ISSUED FOR CONSTRUCTION | | |
|-------------------------|-----|----------|
| DRAWN | MCS | 11-15-96 |
| CHECKED | DDM | 11-15-96 |
| ENGINEER | BP | 11-15-96 |
| PROJ | TDM | 11-15-96 |

AS-BUILT DRAWINGS

PARSONS
 100 WEST WALNUT STREET
 PASADENA, CALIFORNIA

LIGO
 CALIFORNIA INSTITUTE OF TECHNOLOGY
 MASSACHUSETTS INSTITUTE OF TECHNOLOGY

LASER INTERFEROMETER
 GRAVITATIONAL-WAVE OBSERVATORY
 SITE NO. 2 - LIVINGSTON, LOUISIANA

| | | | |
|---|----------|-----------------|----------------|
| TITLE | SCALE | CONTRACT NUMBER | PROJECT NUMBER |
| STRUCTURAL END STATION "B" ROOF & CRANE GIRDER FRAMING PLANS | AS NOTED | PP150969 | 8094 |
| SHEET NUMBER | | REVISIONS | |
| LA-S-308 | | | |