

This document and the design it covers are the property of PARSONS. They are loaned only with the borrower's expressed written agreement that they will not be reproduced, copied, loaned, exhibited, or used in any other way, except by written consent from PARSONS to the borrower.

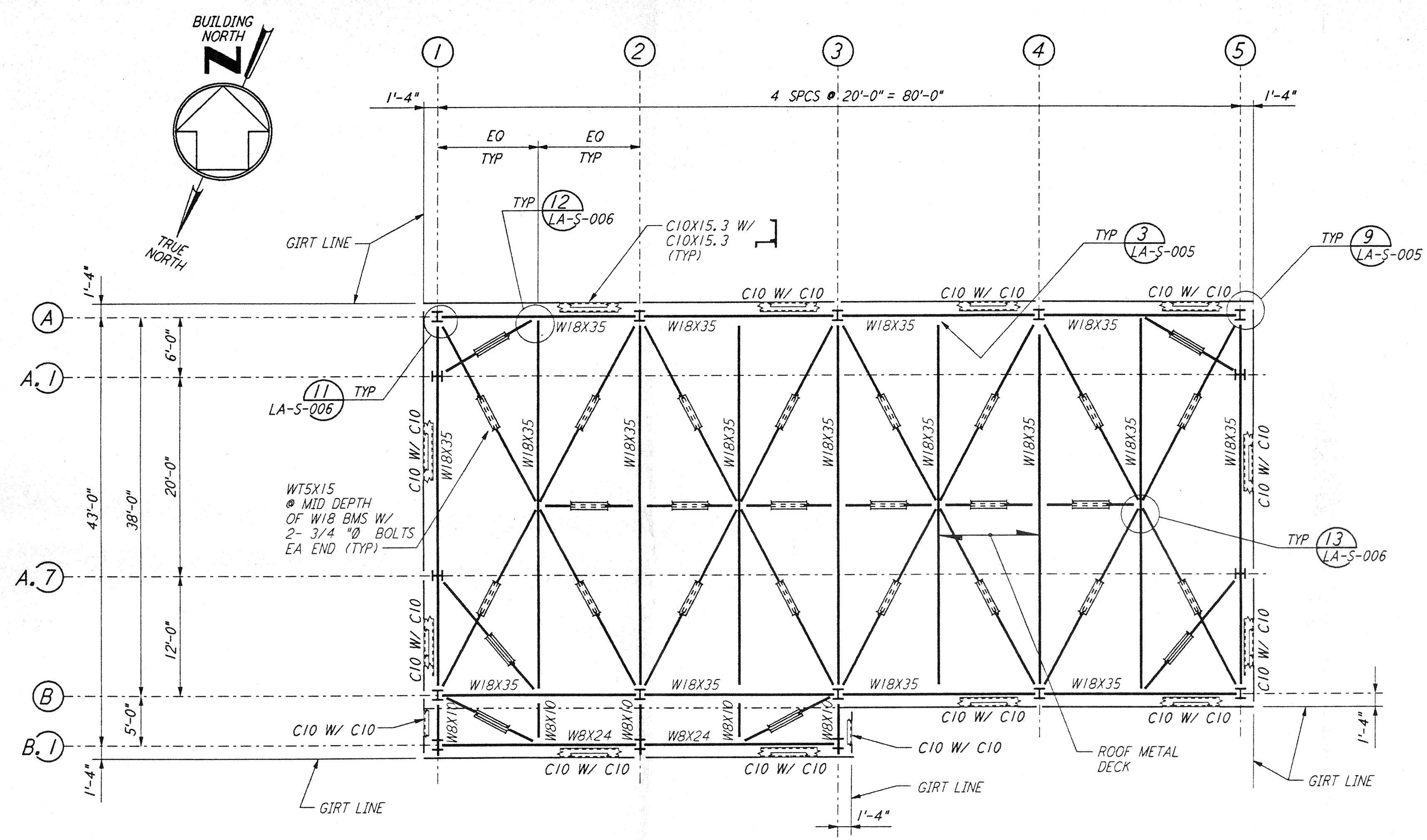

FOR END STATION "A" ON ARM 2  
 HIGH ROOF FRAMING PLAN  
 $\frac{1}{8}'' = 1'-0''$

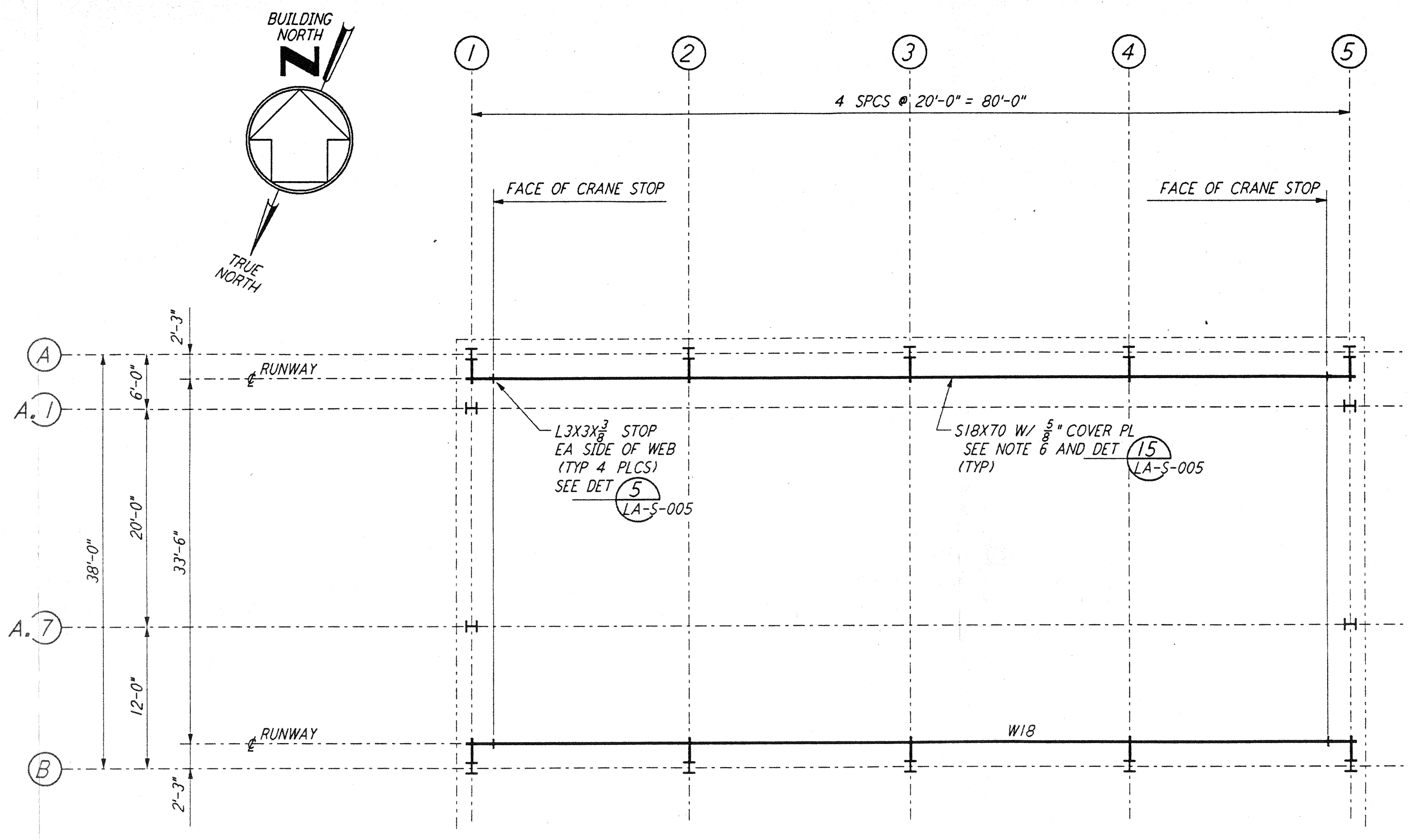

FOR END STATION "A" ON ARM 2  
 CRANE GIRDER FRAMING PLAN  
 $\frac{1}{8}'' = 1'-0''$

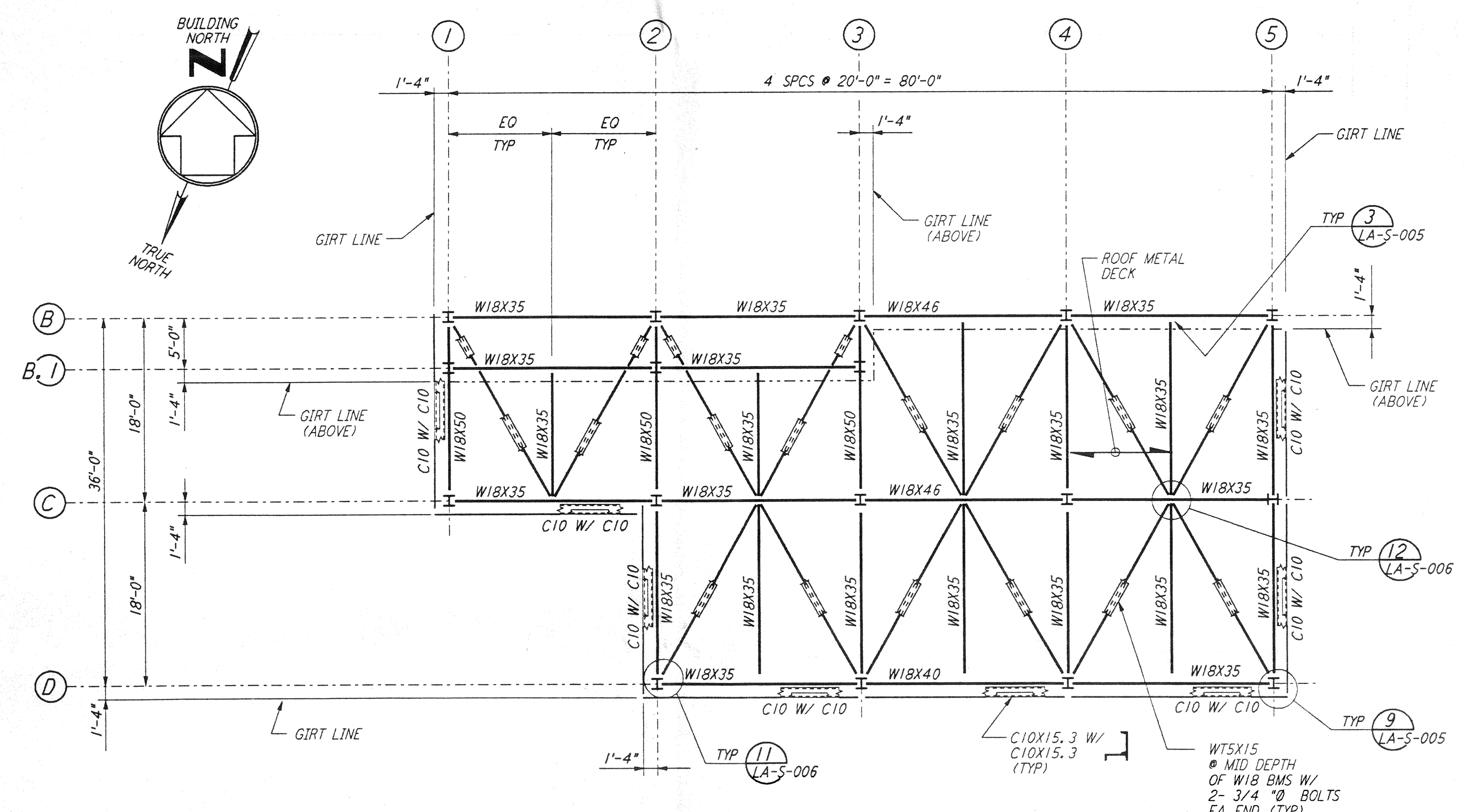

FOR END STATION "A" ON ARM 2  
 LOW ROOF FRAMING PLAN  
 $\frac{1}{8}'' = 1'-0''$

- NOTES:**
1. FOR GENERAL NOTES, ABBREVIATIONS AND SYMBOLS SEE DRAWING LA-S-001.
  2. FOR ROOF FRAMING PLANS AND CRANE GIRDER FRAMING PLAN ON ARM 1, SEE DRAWING LA-S-308.
  3. FABRICATOR SHALL STAGGER THE SPLICES IN CRANE RUNWAY GIRDERS.
  4. FOR ADDITIONAL NOTES SEE DRAWING LA-S-107.
  5. CRANE STOPS SHALL BE FIELD LOCATED TO PROVIDE CRANE COVERAGE AS PER SPECIFICATIONS.
  6. ROLLING SURFACE OF CRANE RAILS SHALL BE POLISHED TO PROVIDE "FLAKE FREE" OPERATION.

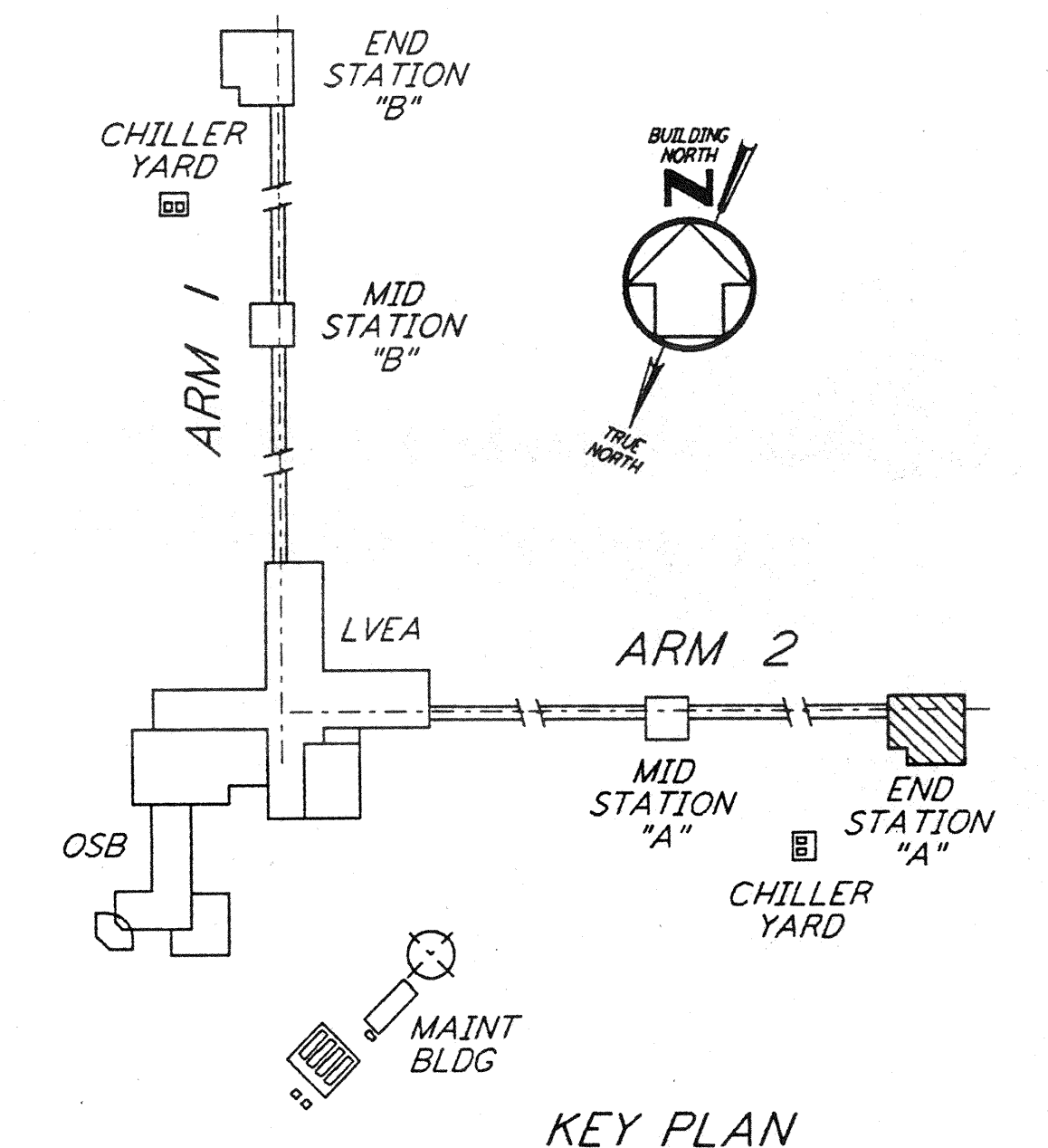
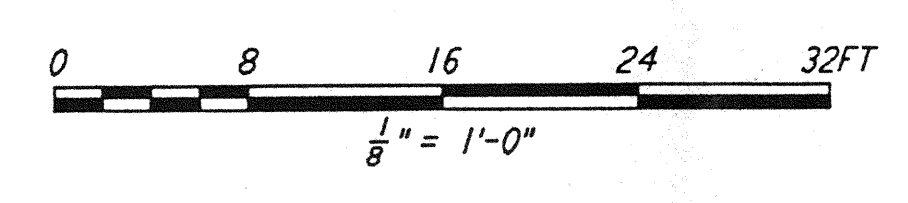

KEY PLAN

NO.	DATE	BY	CHKD	ENGR	PROJ	DESCRIPTION

ISSUED FOR CONSTRUCTION	
DRAWN	MCS 11-15-96
CHECKED	11-15-96
ENGINEER	11-15-96
PROJ	11/15/96

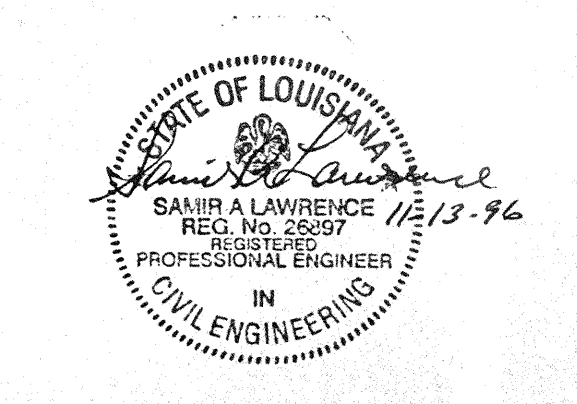

**PARSONS**  
 100 WEST WALNUT STREET  
 PASADENA, CALIFORNIA

**LIGO**  
 CALIFORNIA INSTITUTE OF TECHNOLOGY  
 MASSACHUSETTS INSTITUTE OF TECHNOLOGY

LASER INTERFEROMETER  
 GRAVITATIONAL-WAVE OBSERVATORY  
 SITE NO. 2 - LIVINGSTON, LOUISIANA

TITLE	SCALE	CONTRACT NUMBER	PROJECT NUMBER
STRUCTURAL END STATION "A" ROOF & CRANE GIRDER FRAMING PLANS	AS NOTED	PP150969	8094
SHEET NUMBER	REVISIONS		
<b>LA-S-304</b>			