

5 4 3 2

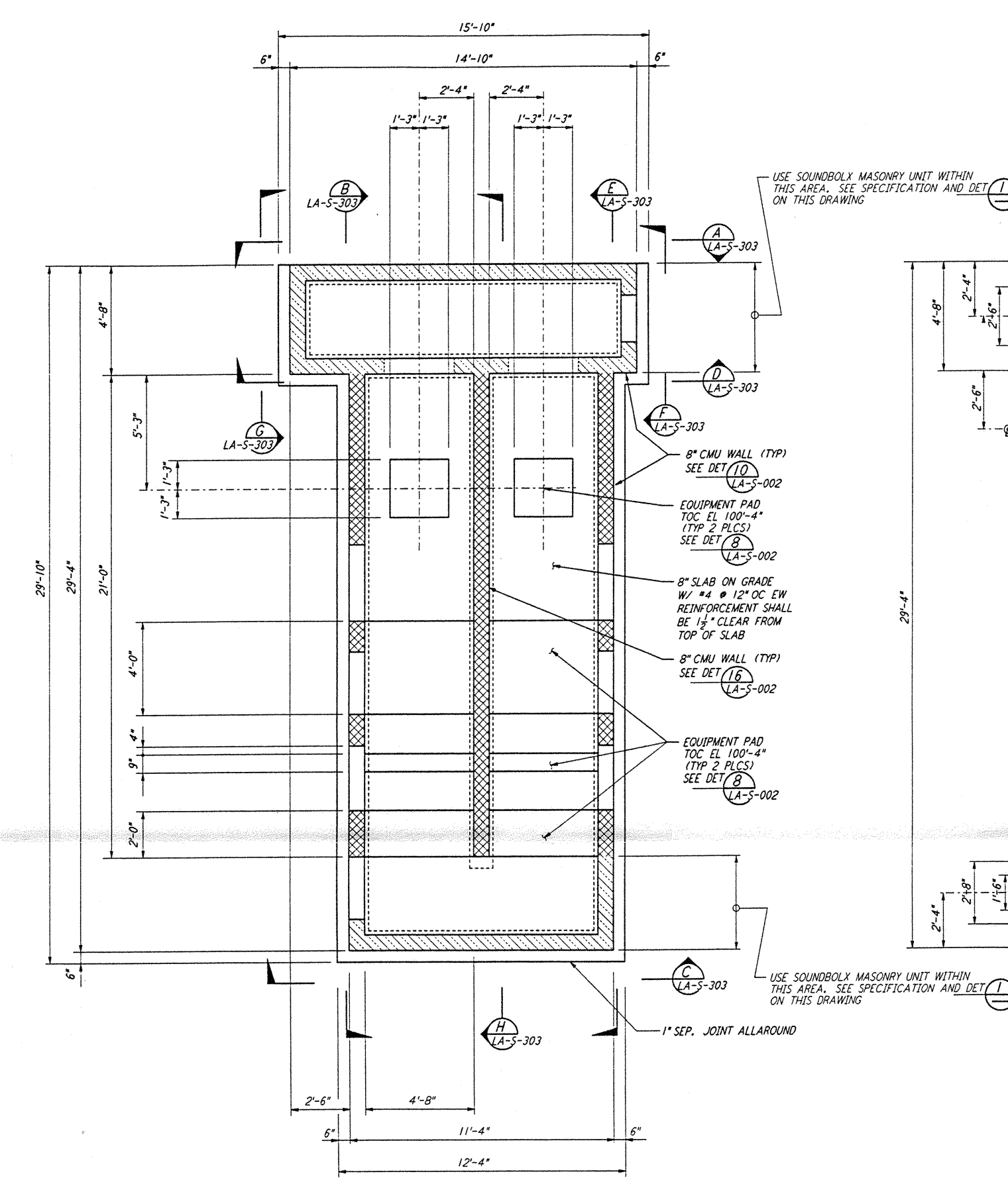

AIR HANDLING UNIT STRUCTURE
FOUNDATION PLAN
 3/8" = 1'-0"

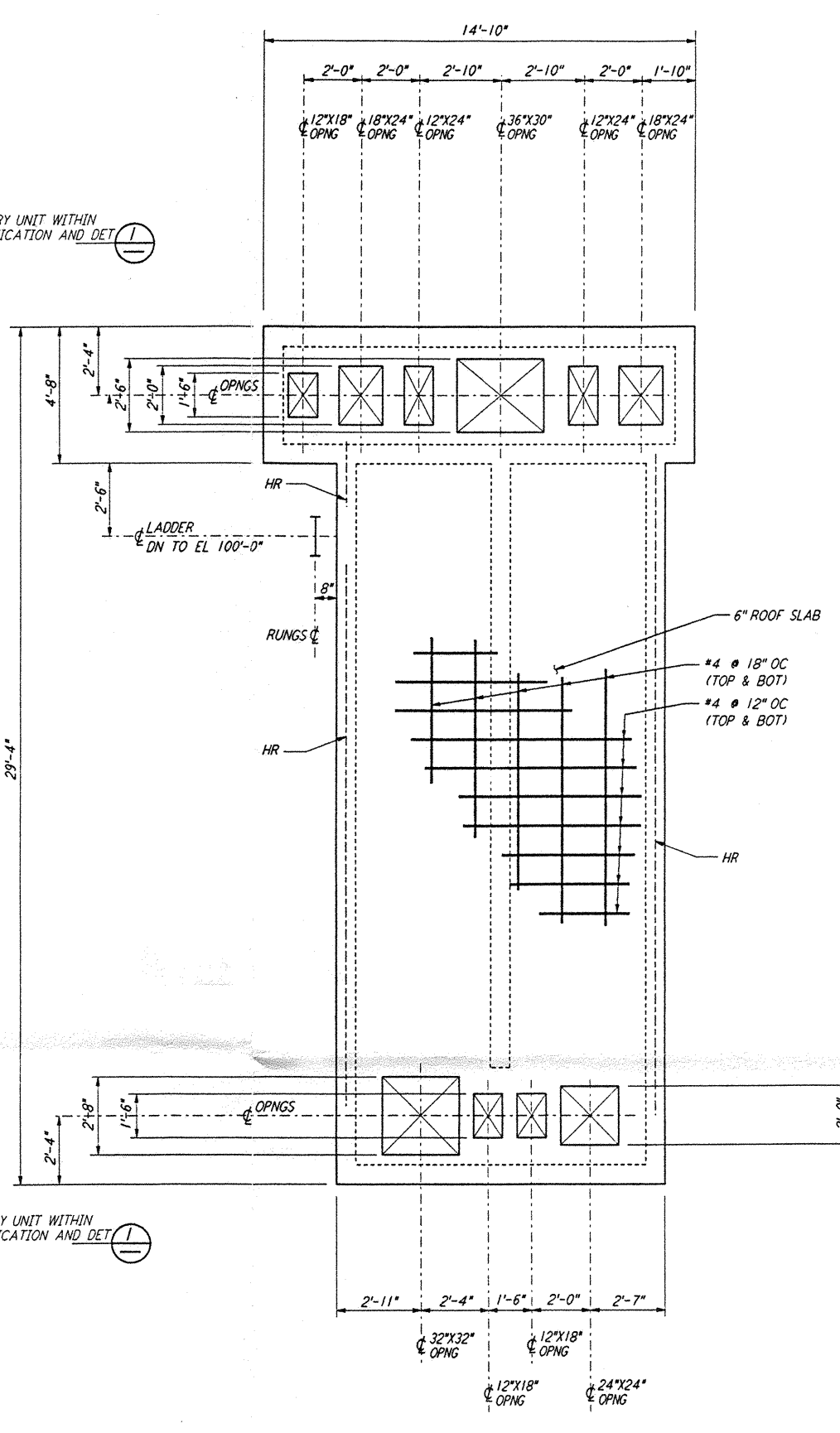

AIR HANDLING UNIT STRUCTURE
CONCRETE ROOF SLAB PLAN
 3/8" = 1'-0"

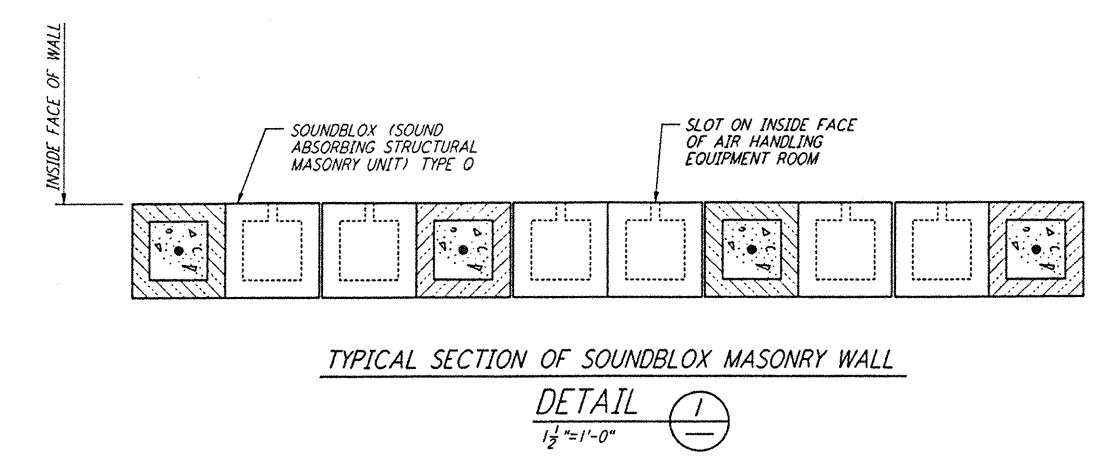

- NOTES:**
1. LOCATION AND SIZE OF ALL EQUIPMENT PADS ARE FOR BID PURPOSE ONLY. CONTRACTOR SHALL ADJUST TO SUIT ACTUAL EQUIPMENT AND SUBMIT DRAWINGS SHOWING ACTUAL SIZES AND LOCATIONS PRIOR TO CONSTRUCTION.
 2. FOR AIR HANDLING UNIT STRUCTURE ORIENTATION, SEE FOUNDATION PLAN ON DRAWING LA-S-301.

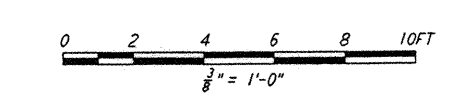

not be reproduced, copied, loaned, exhibited, or used in any other way, except by written consent from PARSONS to the borrower.

This document and the design it covers are the property of PARSONS. They are loaned only with the borrower's expressed written agreement that they will

NO.	DATE	BY	CHKD	ENGR	PROJ	DESCRIPTION

ISSUED FOR CONSTRUCTION	
DRAWN	MCS 11/15/96
CHECKED	11/15/96
ENGINEER	11/15/96
PROJ	11/15/96

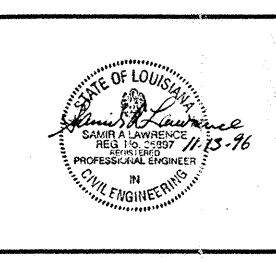

PARSONS
 100 WEST WALNUT STREET
 PASADENA, CALIFORNIA

LIGO
 CALIFORNIA INSTITUTE OF TECHNOLOGY
 MASSACHUSETTS INSTITUTE OF TECHNOLOGY

LASER INTERFEROMETER
 GRAVITATIONAL-WAVE OBSERVATORY
 SITE NO. 2 - LIVINGSTON, LOUISIANA

TITLE: STRUCTURAL
 END STATIONS "A" & "B"
 AIR HANDLING UNIT
 ENCLOSURE PLANS

SCALE: AS NOTED
 SHEET NUMBER: PPI50969
 PROJECT NUMBER: 8094

LA-S-302