

ARM 2
MID STATION "A" - ROOF FRAMING PLAN
 $\frac{1}{4}'' = 1'-0''$

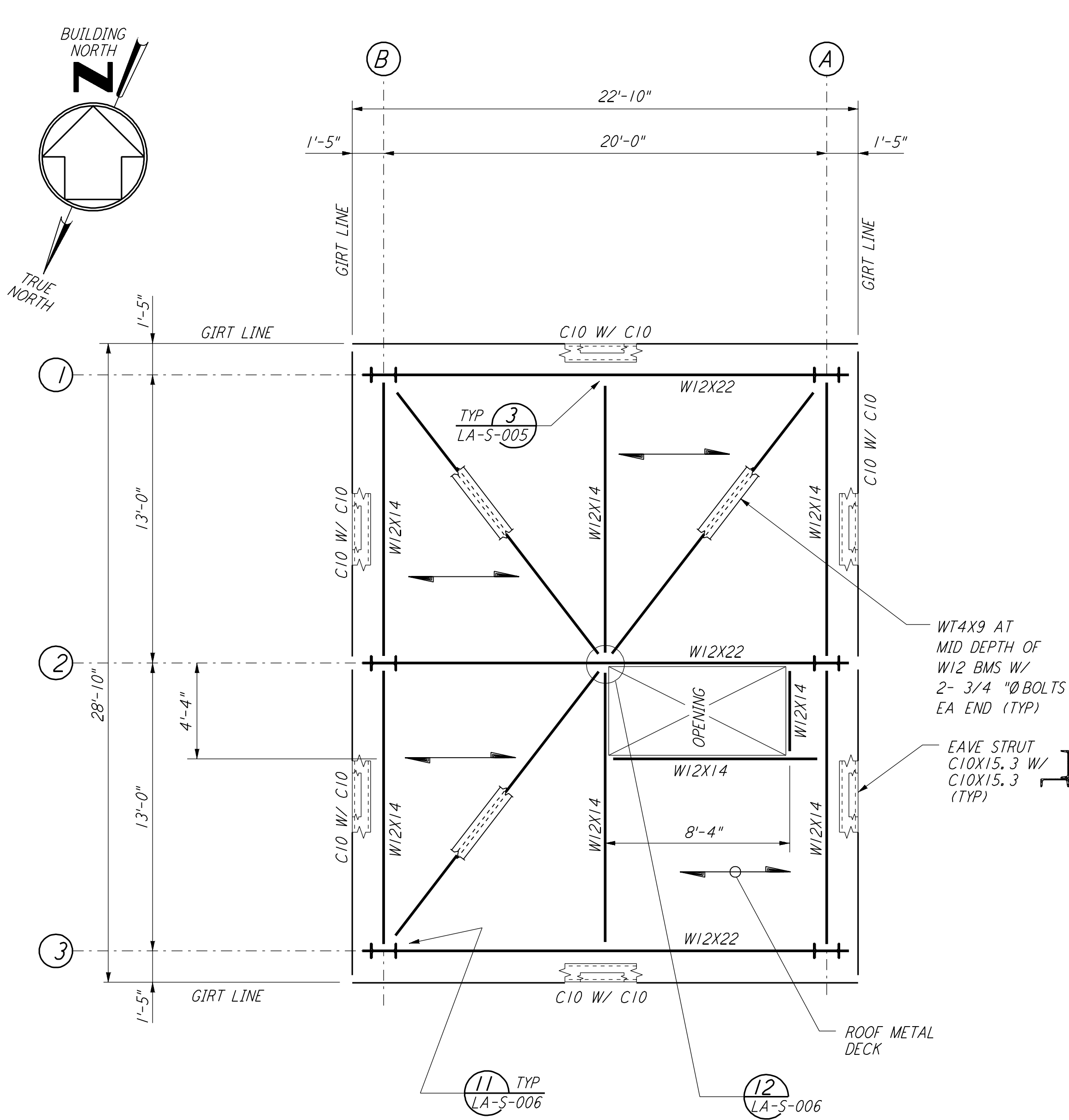

ARM 1
MID STATION "B" - ROOF FRAMING PLAN
 $\frac{1}{4}'' = 1'-0''$

- NOTES:**
1. FOR GENERAL NOTES, ABBREVIATIONS AND SYMBOLS, SEE DRAWING LA-S-001.
 2. FOR EAVE STRUT CONNECTION DETAILS, SEE DRAWING LA-S-005.

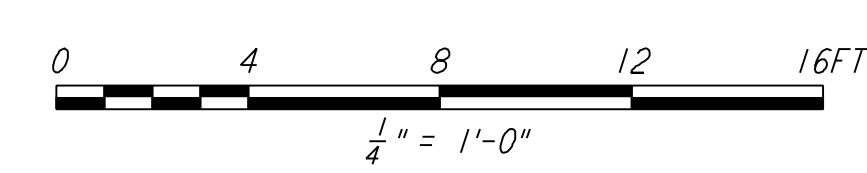
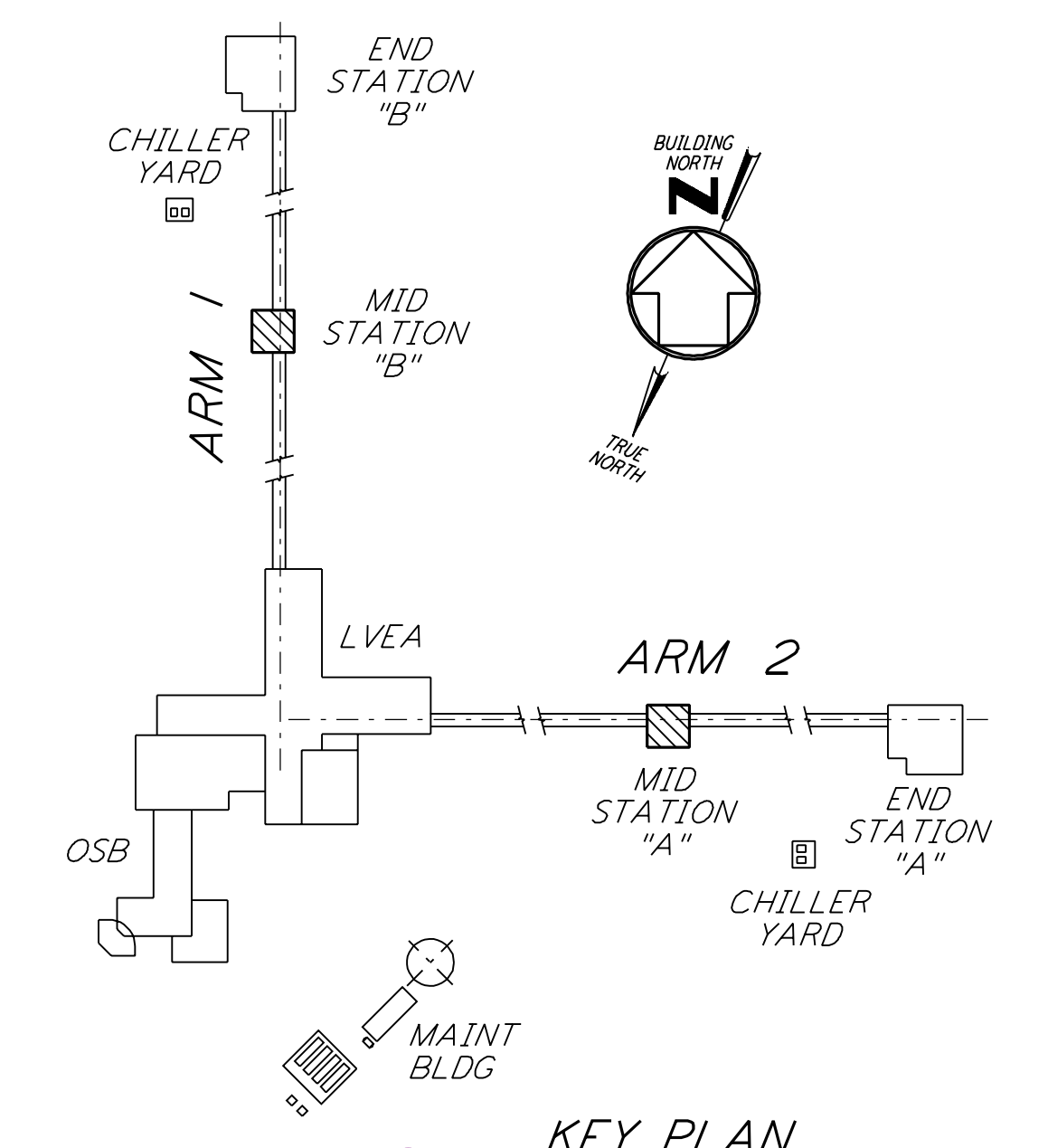

LIGO-D960943-02-0 **KEY PLAN**

This document and the design it covers are the property of PARSONS. They are loaned only with the borrower's expressed written agreement that they will not be reproduced, copied, loaned, exhibited, or used in any other way, except by written consent from PARSONS to the borrower.

This document and the design it covers are the property of PARSONS. They are loaned only with the borrower's expressed written agreement that they will not be reproduced, copied, loaned, exhibited, or used in any other way, except by written consent from PARSONS to the borrower.

NO.	DATE	BY	CHKD	ENGR	PROJ	DESCRIPTION
2	08-07-98	IWA				ISSUED FOR AS-BUILT
1	2-28-97	RM	TDM	GP	TDM	REV RF FRMG PLAN FOR MID STA "A & B"

ISSUED FOR CONSTRUCTION		
DRAWN	MCS	11-15-96
CHECKED	DDM	11-15-96
ENGINEER	BP	11-15-96
PROJ	TDM	11-15-96

AS-BUILT DRAWINGS

PARSONS
 100 WEST WALNUT STREET
 PASADENA, CALIFORNIA

LIGO
 CALIFORNIA INSTITUTE OF TECHNOLOGY
 MASSACHUSETTS INSTITUTE OF TECHNOLOGY

LASER INTERFEROMETER
 GRAVITATIONAL-WAVE OBSERVATORY
 SITE NO. 2 - LIVINGSTON, LOUISIANA

STRUCTURAL MID STATIONS "A" & "B" ROOF FRAMING PLANS

AS NOTED PP150969 8094
LA-S-202