

This document and the design it covers are the property of PARSONS. They are loaned only with the borrower's expressed written agreement that they will not be reproduced, copied, loaned, exhibited, or used in any other way, except by written consent from PARSONS to the borrower.

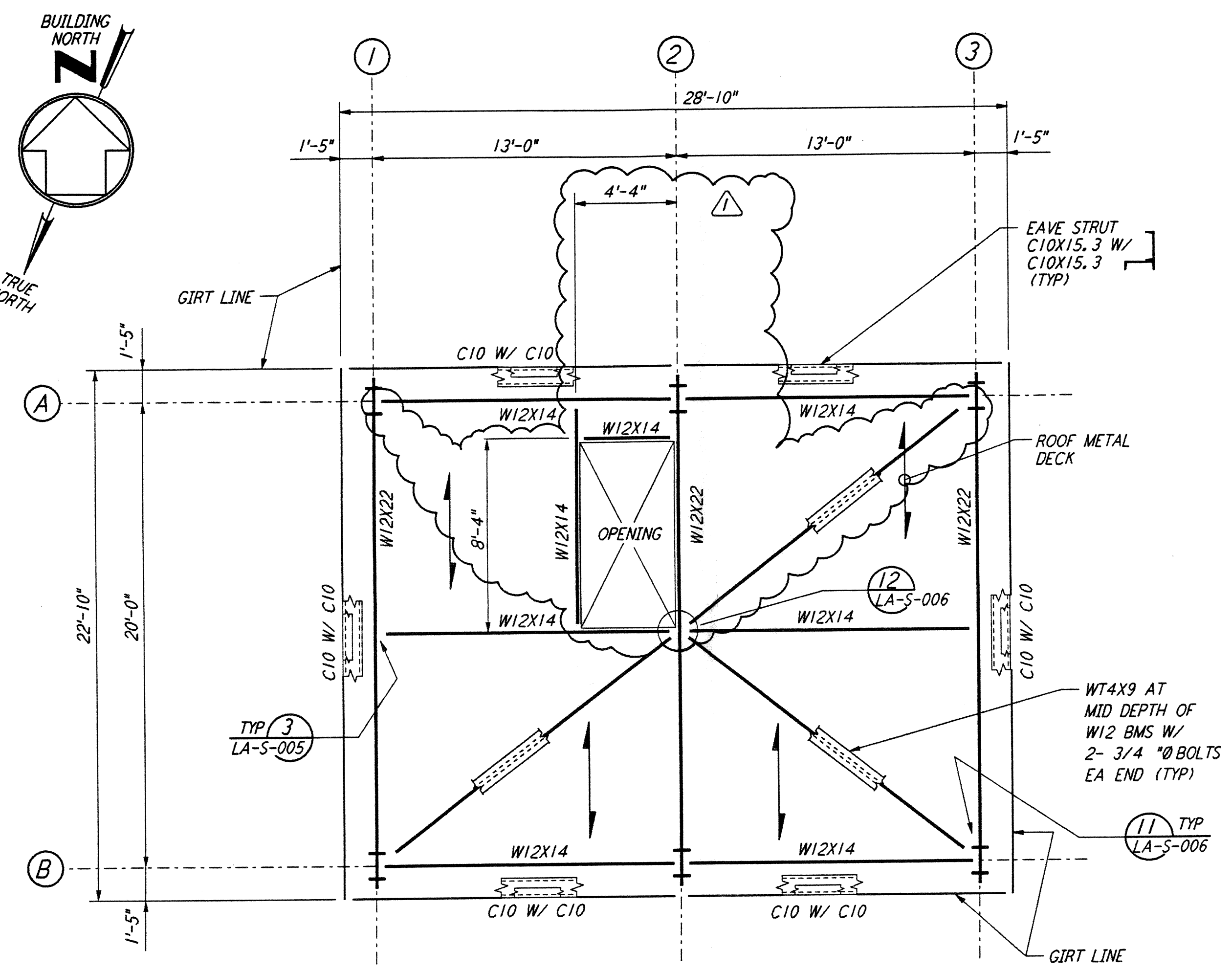

ARM 2
MID STATION "A" - ROOF FRAMING PLAN
 $\frac{1}{4}'' = 1'-0''$

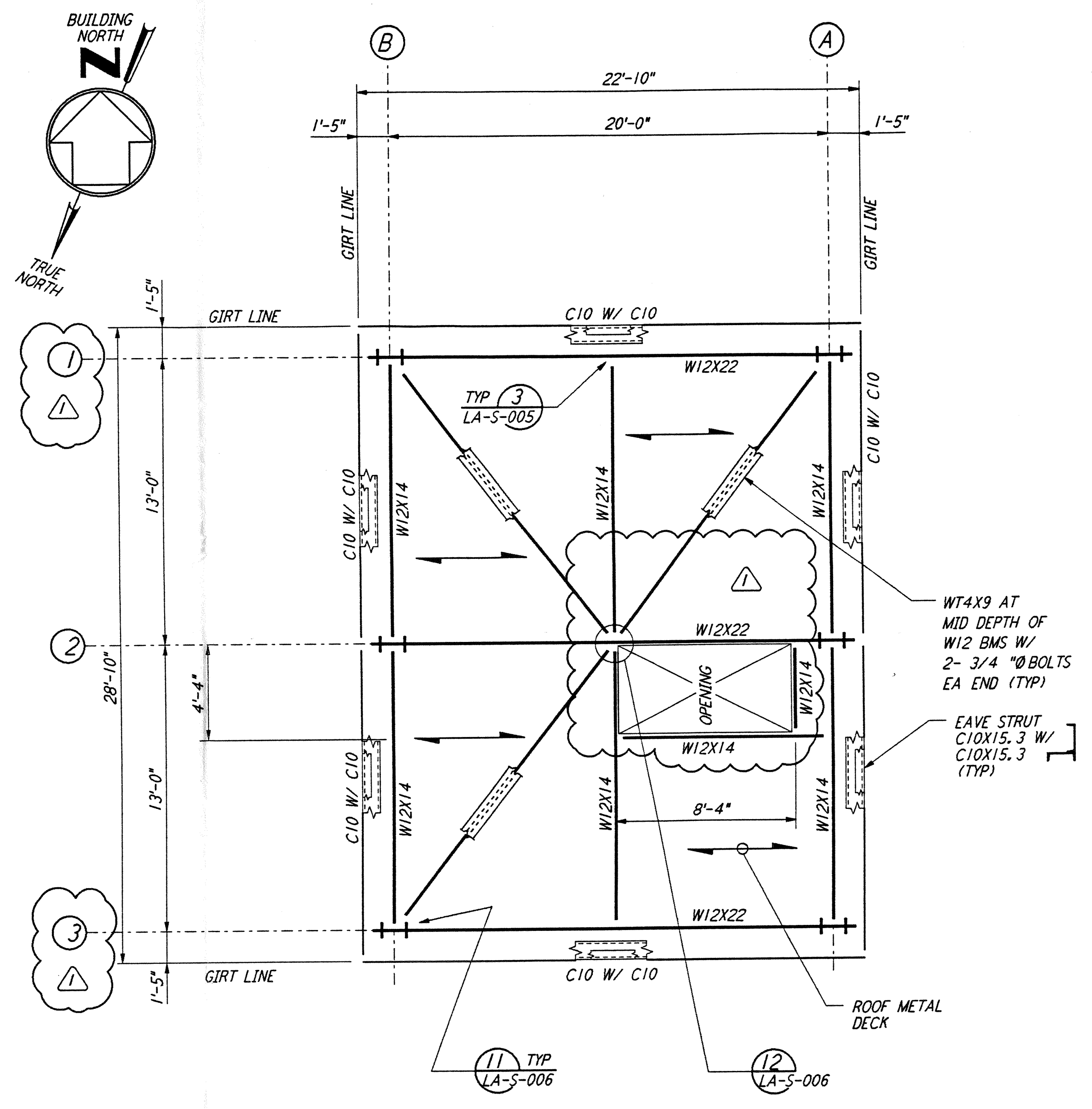

ARM 1
MID STATION "B" - ROOF FRAMING PLAN
 $\frac{1}{4}'' = 1'-0''$

- NOTES:**
- FOR GENERAL NOTES, ABBREVIATIONS AND SYMBOLS, SEE DRAWING LA-S-001.
 - FOR EAVE STRUT CONNECTION DETAILS, SEE DRAWING LA-S-005.

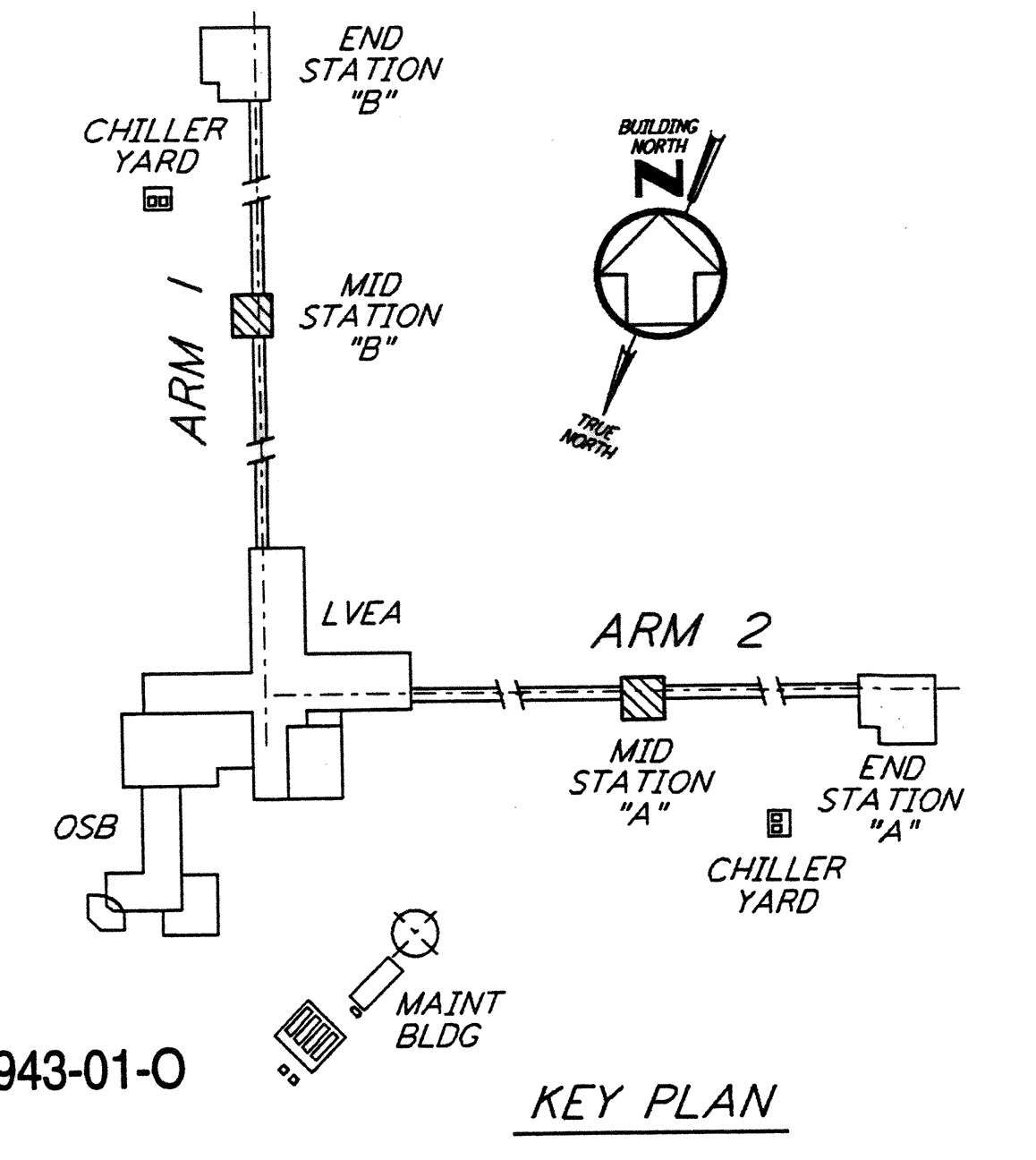

0 4 8 12 16 FT
 $\frac{1}{4}'' = 1'-0''$
 LIGO-D960943-01-0
KEY PLAN

NO.	DATE	BY	CHKD	ENGR	PRGJ	DESCRIPTION
1	2-28-97	RM	GP	GP	GP	REV RF FRMG PLAN FOR MID STA "A" & "B"

ISSUED FOR CONSTRUCTION		
DRAWN	MCS	11-15-96
CHECKED	DDM	11-15-96
ENGINEER	BP	11-15-96
PROJ	TDM	11-15-96

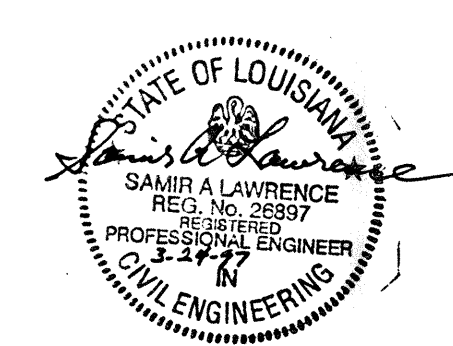

PARSONS
 100 WEST WALNUT STREET
 PASADENA, CALIFORNIA

LIGO
 CALIFORNIA INSTITUTE OF TECHNOLOGY
 MASSACHUSETTS INSTITUTE OF TECHNOLOGY

**LASER INTERFEROMETER
 GRAVITATIONAL-WAVE OBSERVATORY
 SITE NO. 2 - LIVINGSTON, LOUISIANA**

TITLE	SCALE	CONTRACT NUMBER	PROJECT NUMBER
STRUCTURAL MID STATIONS "A" & "B" ROOF FRAMING PLANS	AS NOTED	PP150969	8094
SHEET NUMBER	REVISIONS		
LA-S-202			