

This document and the design it covers are the property of PARSONS. They are loaned only with the borrower's expressed written agreement that they will not be reproduced, copied, loaned, exhibited, or used in any other way, except by written consent from PARSONS to the borrower.

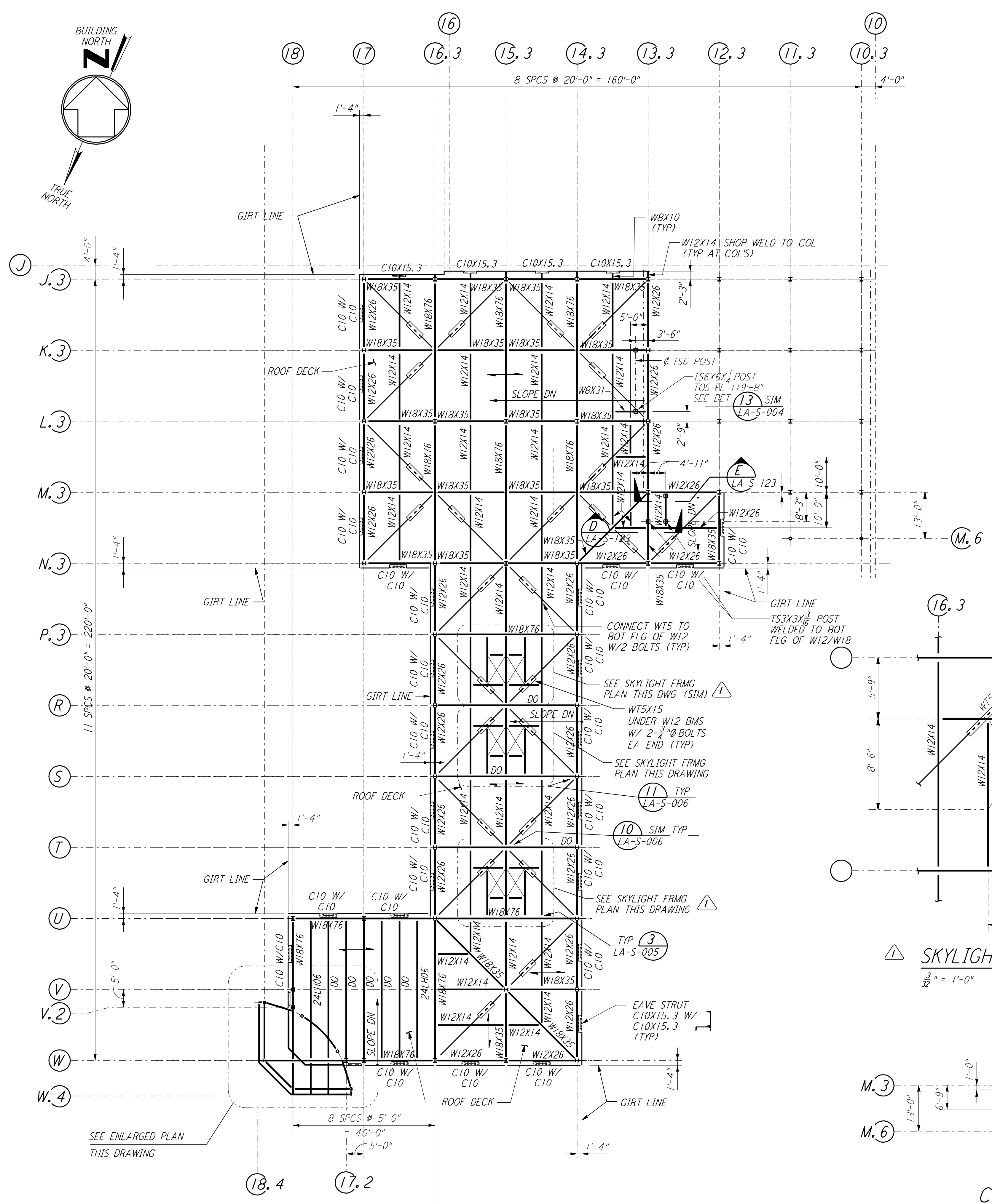

**LOW ROOF FRAMING PLAN**  
 $\frac{1}{8}'' = 1'-0''$

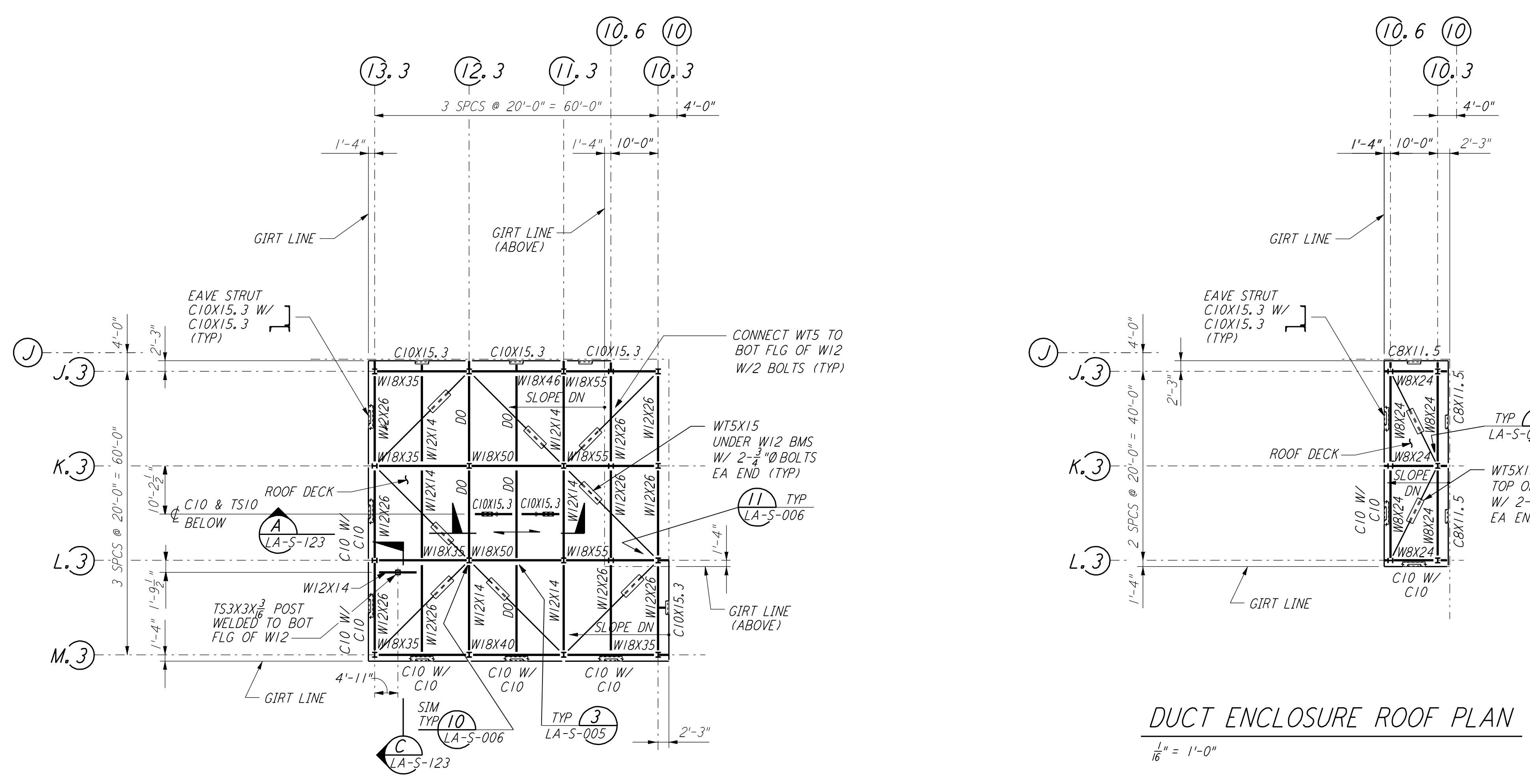

**HIGH ROOF FRAMING PLAN**  
 $\frac{1}{8}'' = 1'-0''$

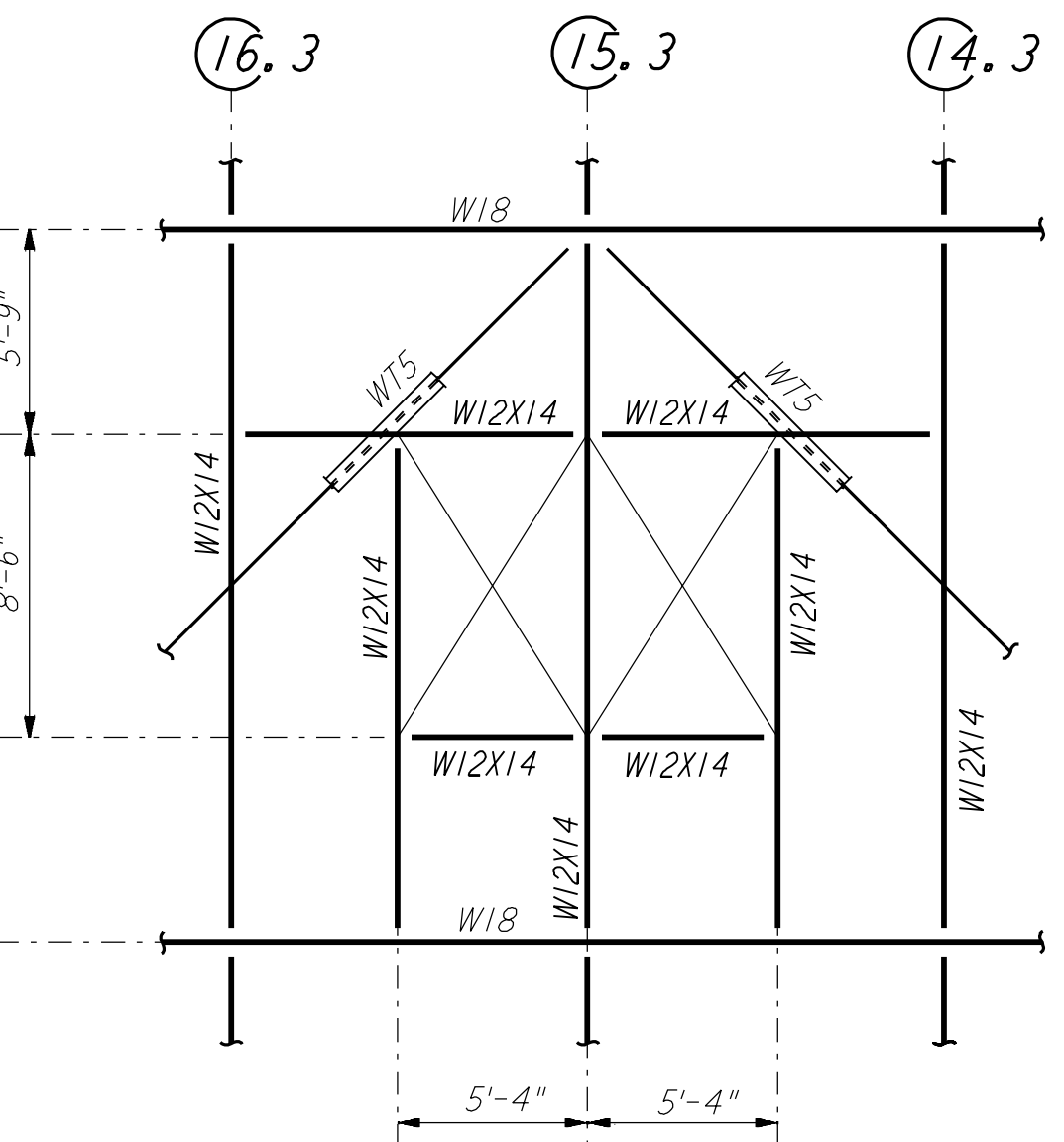

**SKYLIGHT FRAMING PLAN**  
 $\frac{3}{16}'' = 1'-0''$

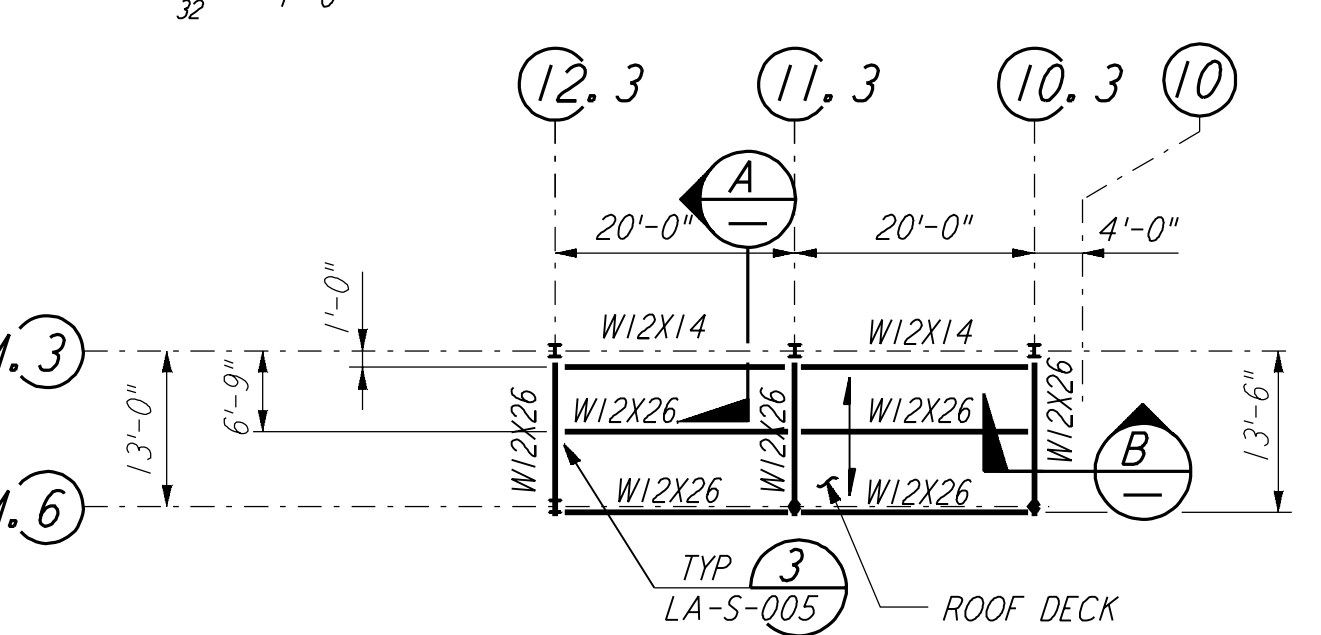

**CANOPY FRAMING PLAN**  
 $\frac{1}{8}'' = 1'-0''$

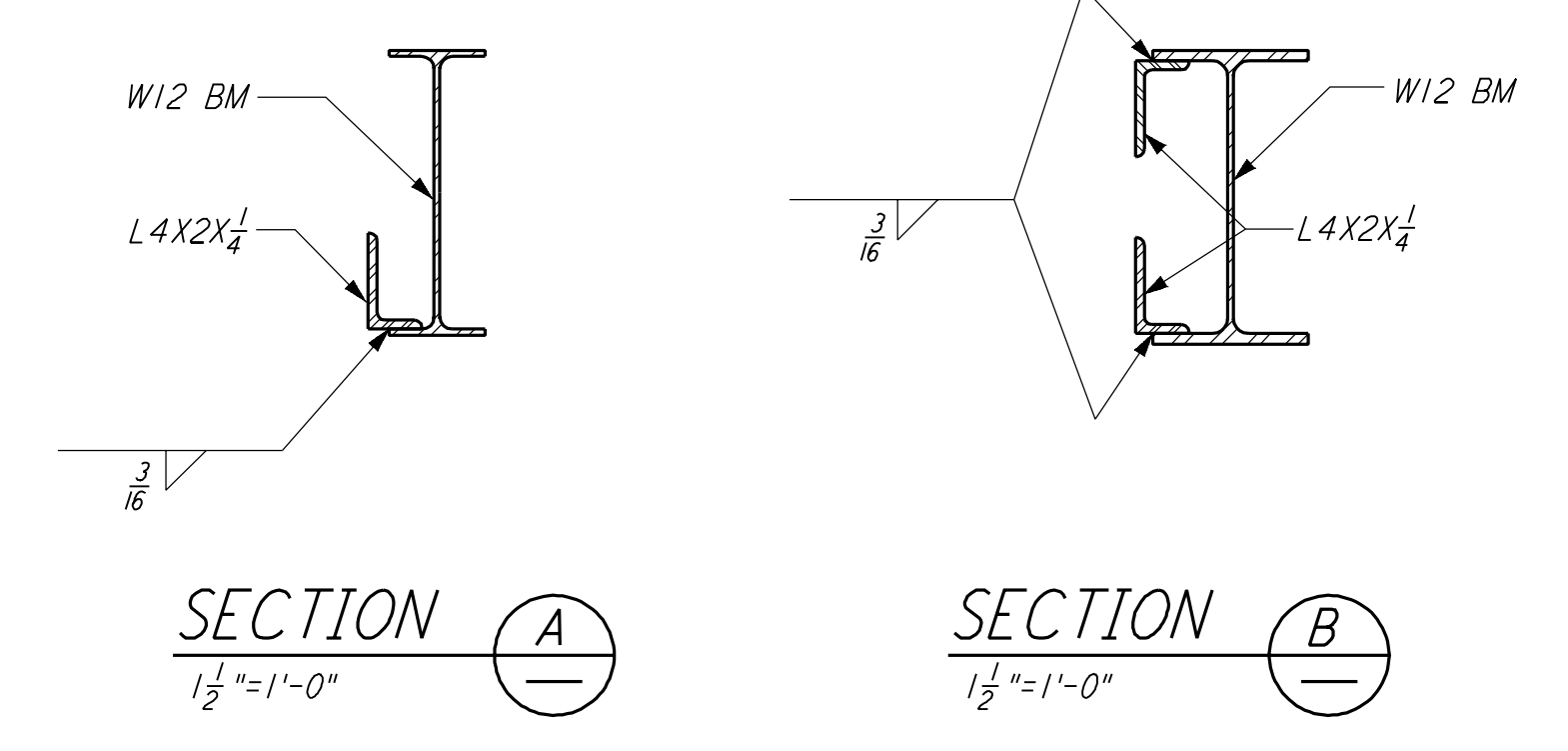

**SECTION A**  
 $\frac{1}{2}'' = 1'-0''$

**SECTION B**  
 $\frac{1}{2}'' = 1'-0''$

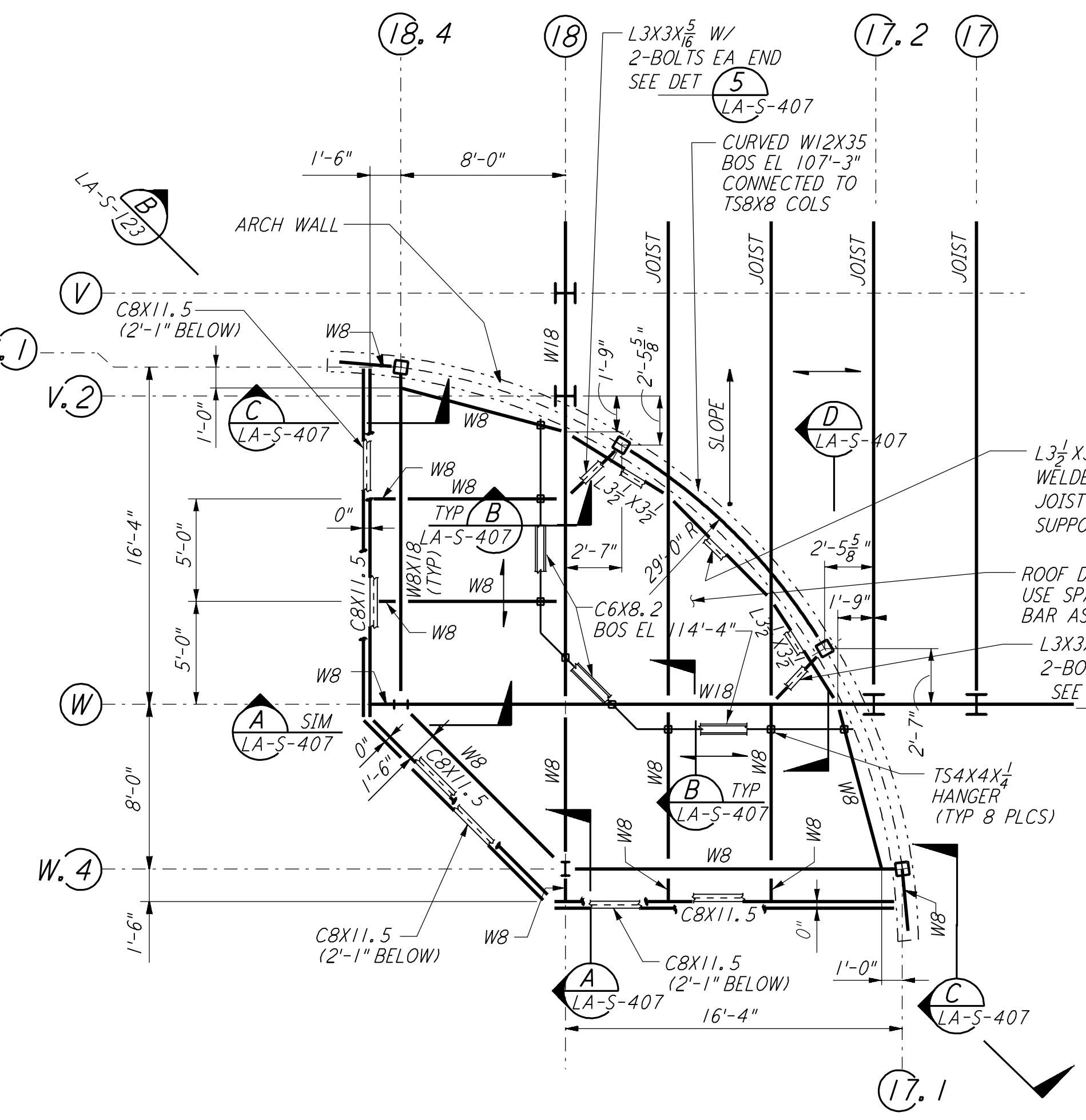

**ENLARGED FRAMING PLAN**  
 $\frac{3}{16}'' = 1'-0''$

**NOTE:**  
 1. FOR STRUCTURAL GENERAL NOTES, ABBREVIATIONS AND LEGEND, SEE DWG LA-S-001.

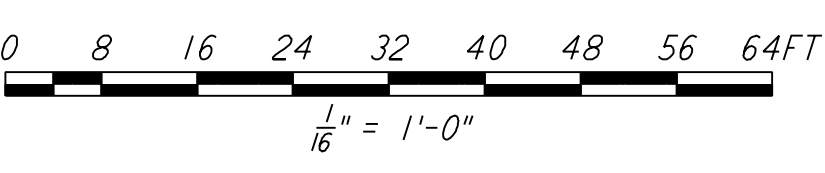

**DUCT ENCLOSURE ROOF PLAN**  
 $\frac{1}{8}'' = 1'-0''$

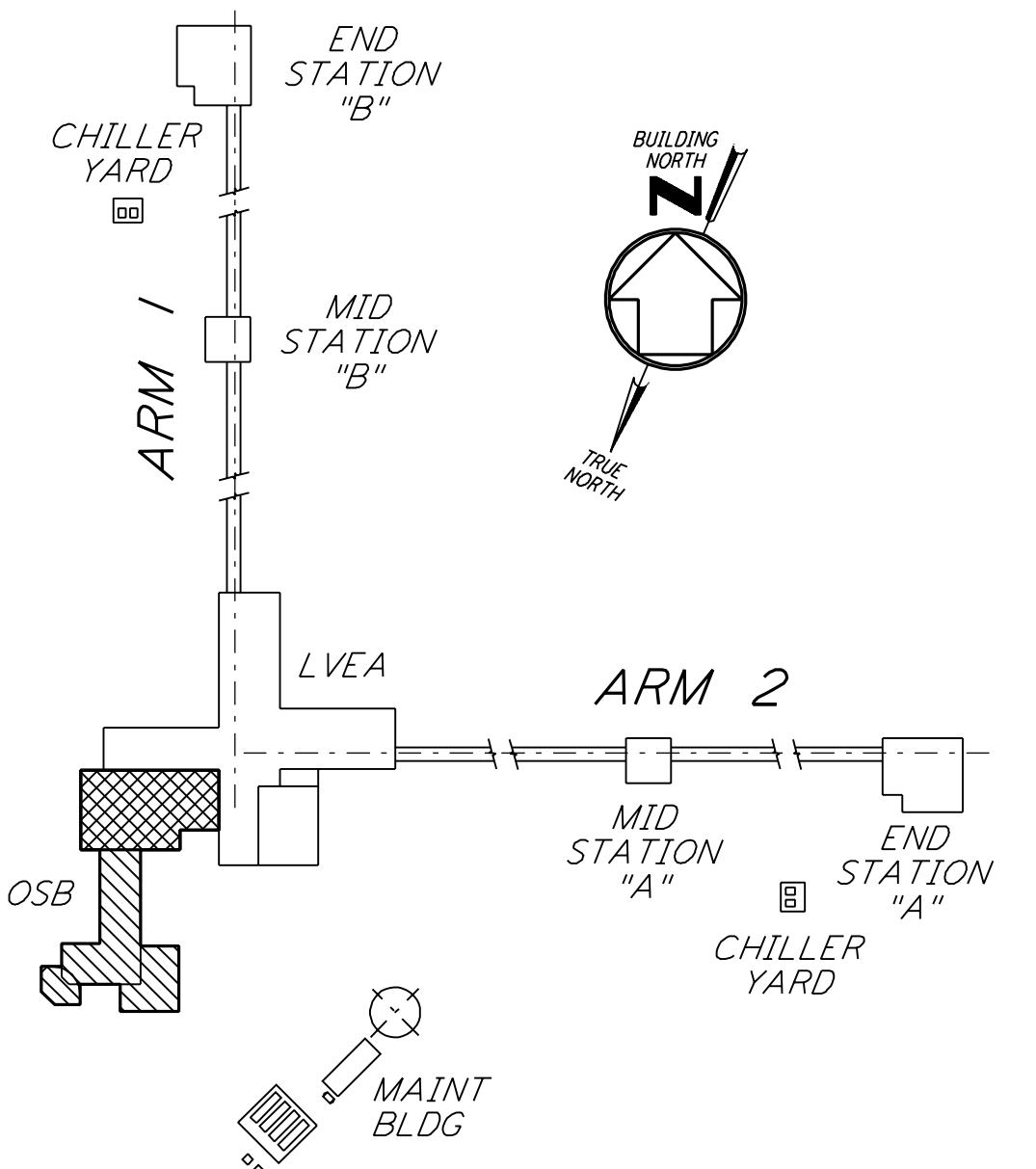

**KEY PLAN**

| NO. | DATE     | BY  | CHKD | ENGR | PROJ | DESCRIPTION         |
|-----|----------|-----|------|------|------|---------------------|
| 2   | 08-07-98 | IWA |      |      |      | ISSUED FOR AS-BUILT |
| 1   | 2-28-97  | RM  | AB   | BP   |      | ADDED SKYLIGHT FRMG |

| ISSUED FOR CONSTRUCTION |     |          |  |
|-------------------------|-----|----------|--|
| DRAWN                   | MCS | 11-15-96 |  |
| CHECKED                 | DDM | 11-15-96 |  |
| ENGINEER                | BP  | 11-15-96 |  |
| PROJ                    | TDM | 11-15-96 |  |

**AS-BUILT DRAWINGS**

**PARSONS**  
 100 WEST WALNUT STREET  
 PASADENA, CALIFORNIA

**LIGO**  
 CALIFORNIA INSTITUTE OF TECHNOLOGY  
 MASSACHUSETTS INSTITUTE OF TECHNOLOGY

**LIGO-D960932-02-0**  
 LASER INTERFEROMETER  
 GRAVITATIONAL-WAVE OBSERVATORY  
 SITE NO. 2 - LIVINGSTON, LOUISIANA

|              |  |                 |          |      |
|--------------|--|-----------------|----------|------|
| TITLE        | STRUCTURAL CORNER STATION OSB ROOF FRAMING PLANS | AS NOTED        | PP150969 | 8094 |
| SHEET NUMBER | LA-S-116   | CONTRACT NUMBER |          |      |