

ELEVATION AT COLUMN LINES 11, 12, 13, 14 & 15
 $\frac{3}{8}'' = 1'-0''$

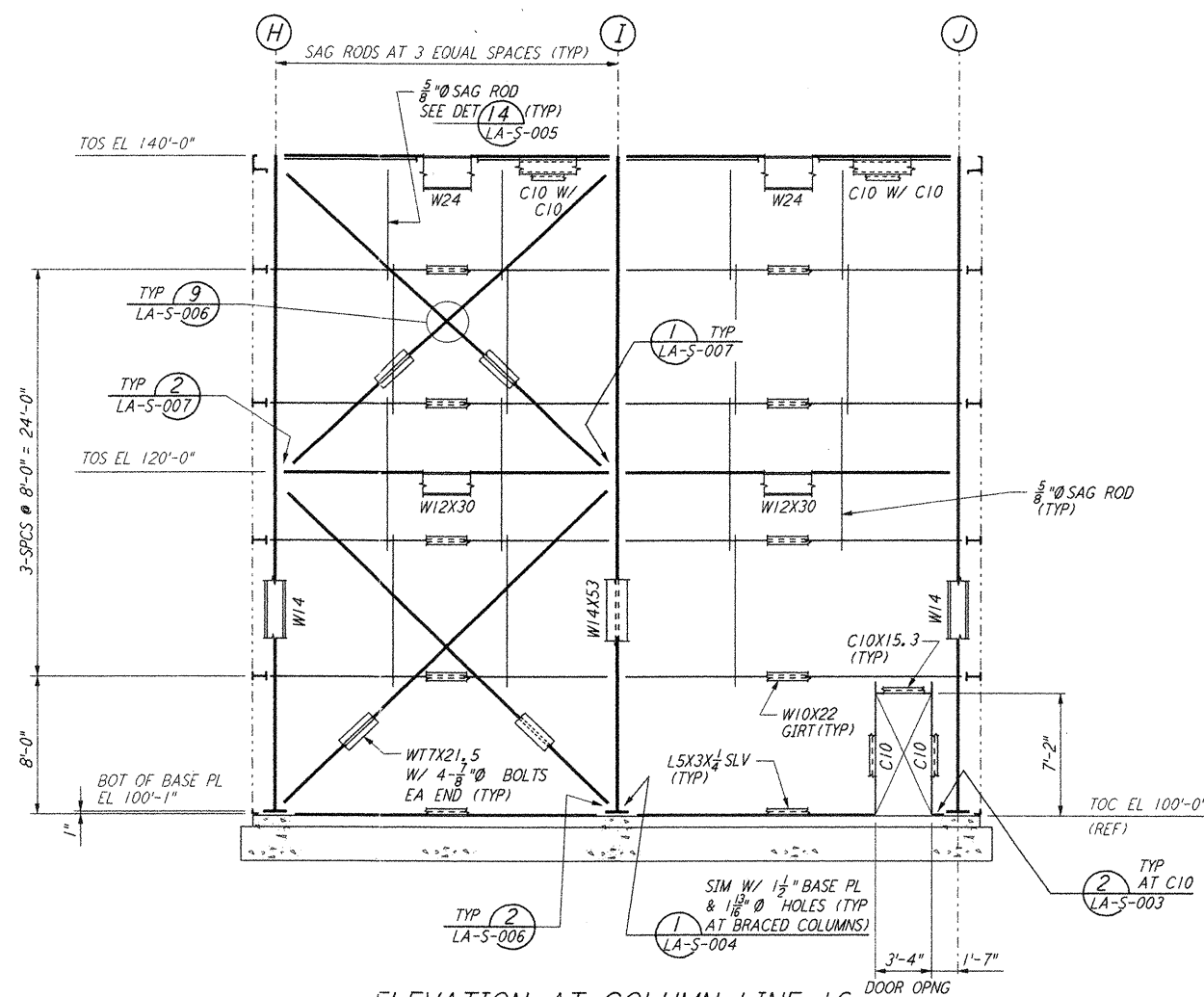

ELEVATION AT COLUMN LINE 16
 $\frac{3}{8}'' = 1'-0''$

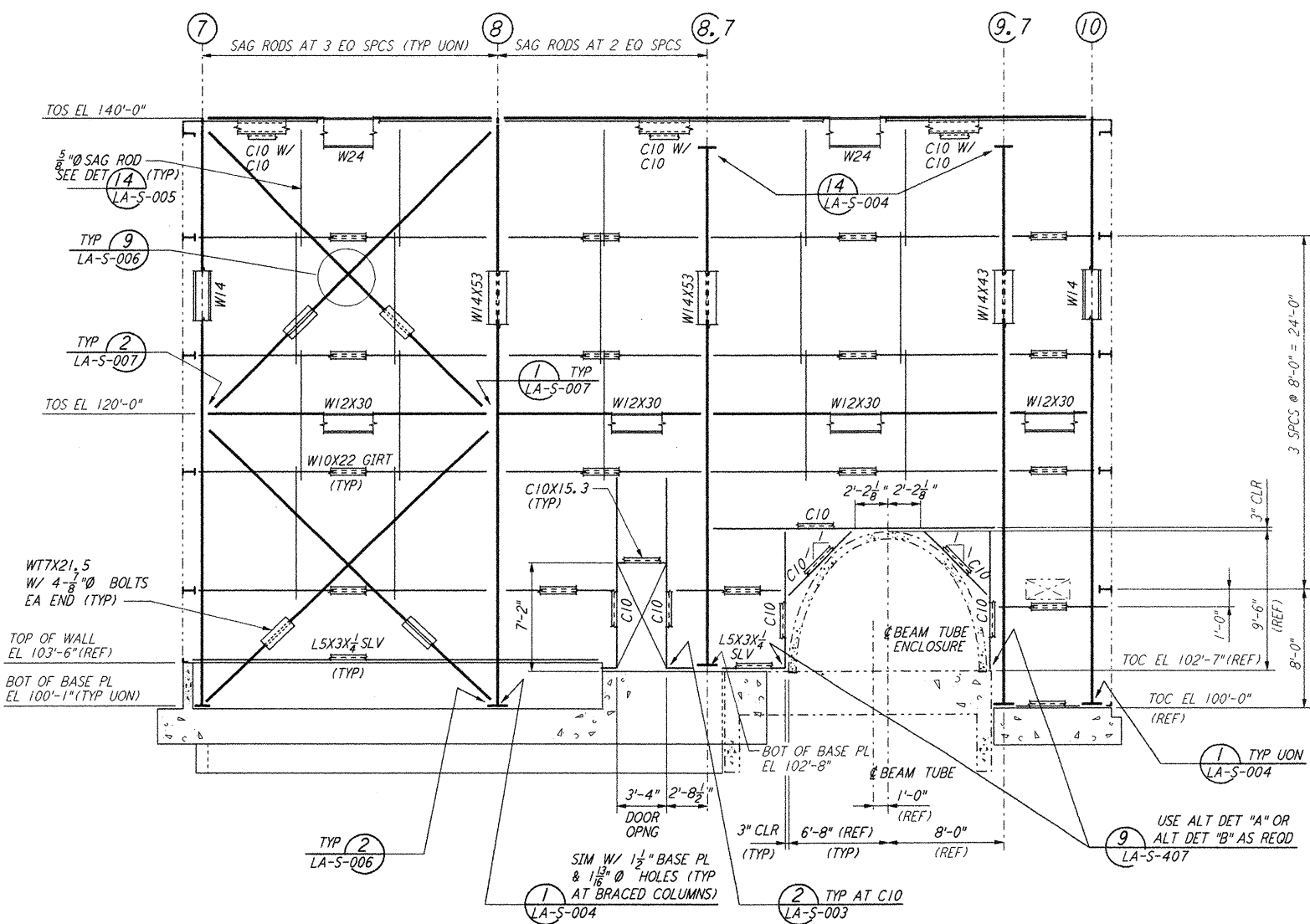

ELEVATION AT COLUMN LINE A
 $\frac{3}{8}'' = 1'-0''$

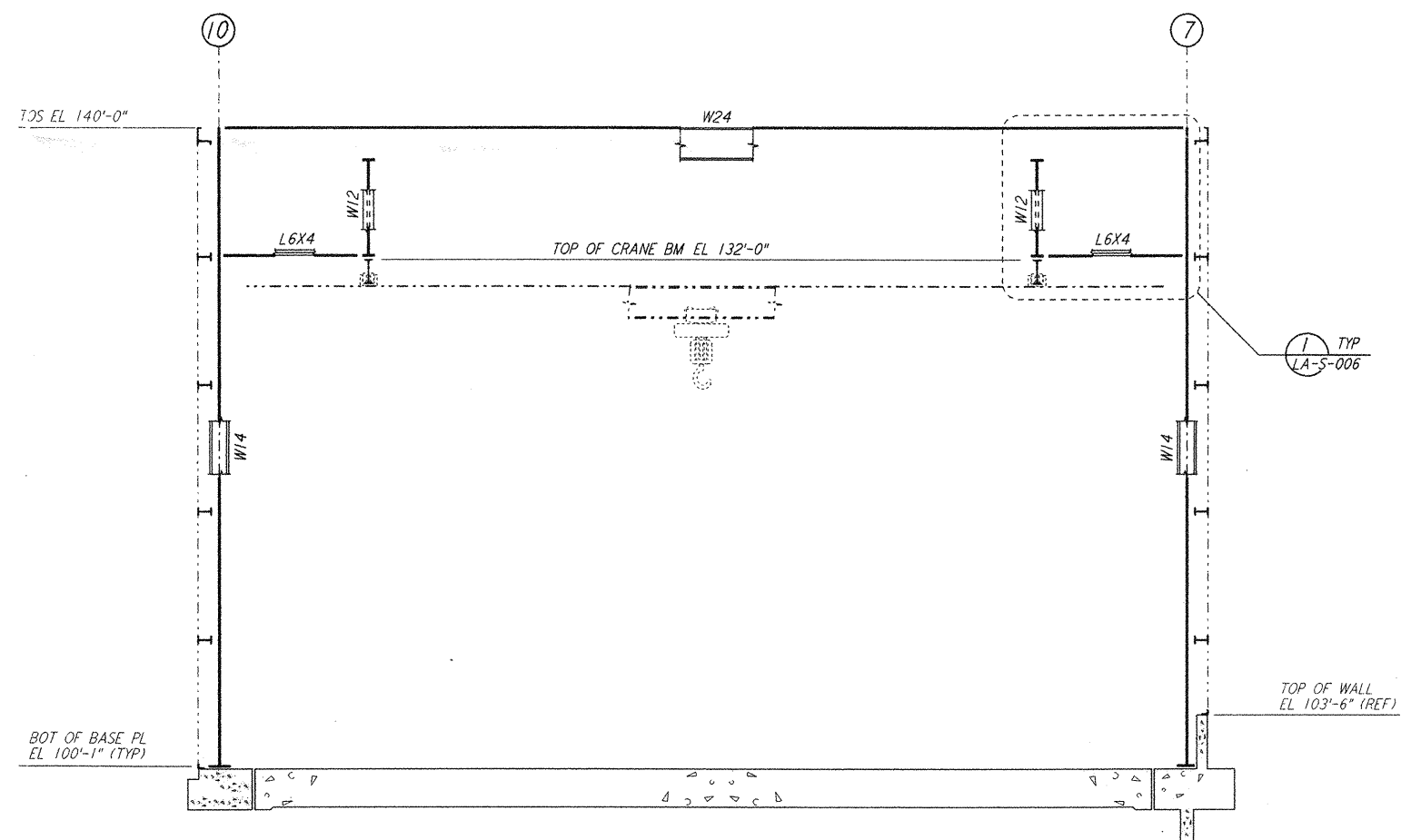

ELEVATION AT COLUMN LINES B, C, D, E & F
 $\frac{3}{8}'' = 1'-0''$

NOTE:
 1. FOR NOTES SEE DRAWING LA-S-107.

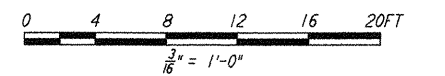

This document and the design it covers are the property of PARSONS. They are loaned only with the borrower's expressed written agreement that they will not be reproduced, copied, loaned, exhibited, or used in any other way, except by written consent from PARSONS to the borrower.

NO.	DATE	BY	CHKD	ENGR	PROJ	DESCRIPTION
2	08-07-98	WA	QAM	BP	WU	ISSUED FOR AS-BUILT
1	2-28-97	RM	AB	BP	WU	ADDED DET REF AT ELEV LN A

ISSUED FOR CONSTRUCTION	MCS	11-15-96
DRAWN	DDM	11-15-96
CHECKED	BP	11-15-96
ENGINEER	TDM	11-15-96
PROJ		

AS-BUILT DRAWINGS

PARSONS
 100 WEST WALNUT STREET
 PASADENA, CALIFORNIA

LIGO
 CALIFORNIA INSTITUTE OF TECHNOLOGY
 MASSACHUSETTS INSTITUTE OF TECHNOLOGY

LIGO-D960927-02-0

LASER INTERFEROMETER
 GRAVITATIONAL-WAVE OBSERVATORY
 SITE NO. 2 - LIVINGSTON, LOUISIANA

TITLE	STRUCTURAL CORNER STATION	SHEET NUMBER	AS NOTED PPI 50969	PROJECT NUMBER	8094
	LVEA FRAMING ELEVATIONS		LA-S-111		