

Mon Jul 22 17:34:00 1996 53-V18B2 J:\PLOTS\QUEUES\18B2\ST109.PRF

DATE: 07/22/96 TIME: 17:34:42
 DESIGN FILE: I:\lgo\st109\st109.dwg

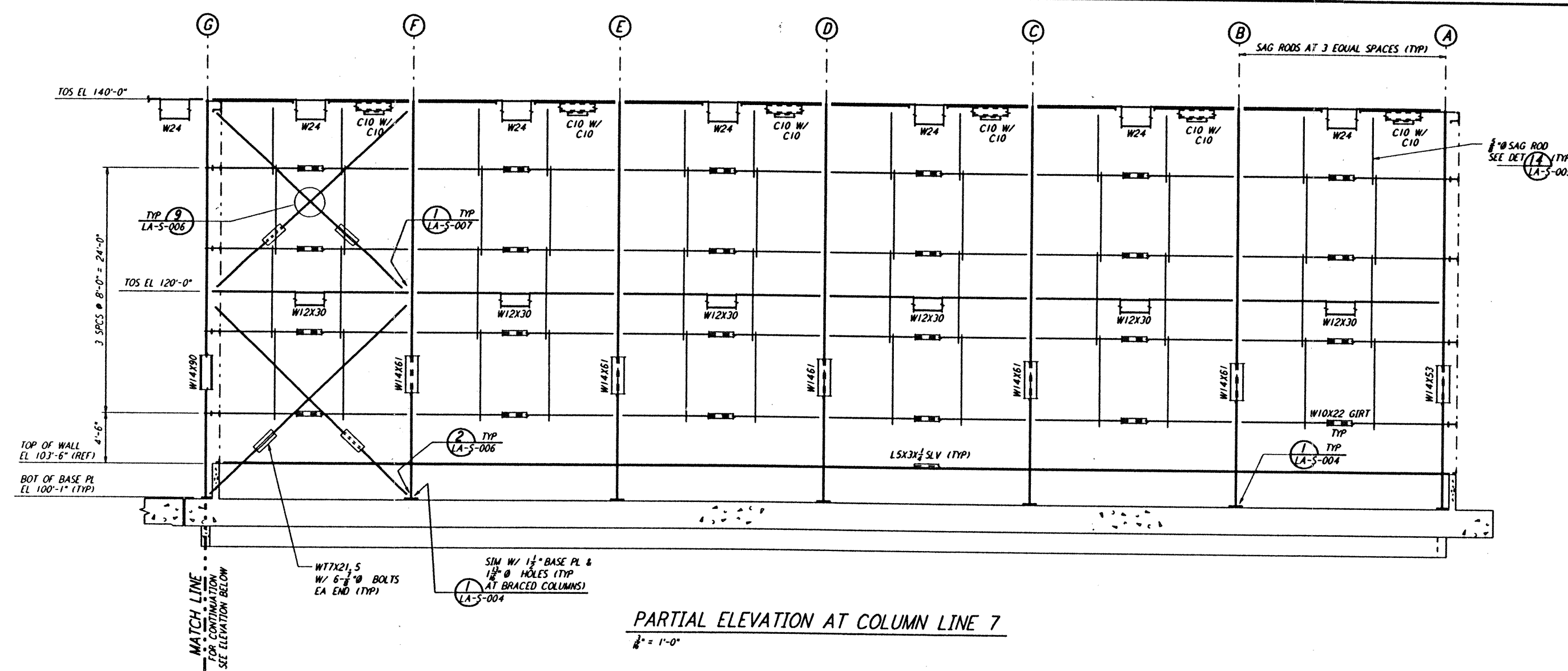

PARTIAL ELEVATION AT COLUMN LINE 7
 $\frac{1}{4}" = 1'-0"$

NOTE:
 1. FOR NOTES SEE DRAWING LA-S-107.

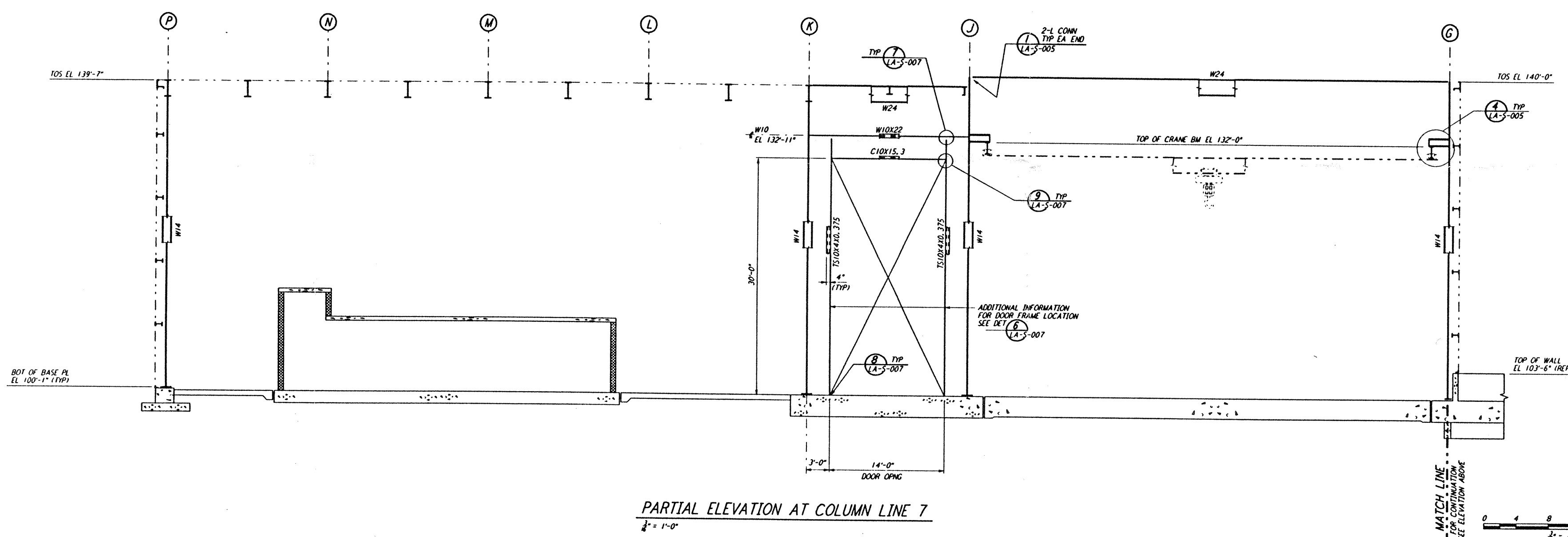

PARTIAL ELEVATION AT COLUMN LINE 7
 $\frac{1}{4}" = 1'-0"$

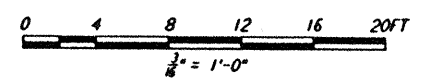

This document and the design it covers are the property of PARSONS. They are loaned only with the borrower's expressed written agreement that they will not be reproduced, copied, loaned, exhibited, or used in any other way, except by written consent from PARSONS to the borrower.

NO.	DATE	BY	CHK'D	ENGR	PROJ	DESCRIPTION
C	7-24-96	MCS	DDM	BP	TDM	ISSUED FOR BID
B	6-14-96	MCS	DDM	BP	TDM	FINAL DESIGN REVIEW
A	10-31-95	MCS	DDM	BP	TDM	PRELIMINARY DESIGN REVIEW

DRAWN	MCS
CHECKED	
ENGINEER	
PROJ	

PARSONS
 100 WEST WALNUT STREET
 PASADENA, CALIFORNIA

LIGO
 CALIFORNIA INSTITUTE OF TECHNOLOGY
 MASSACHUSETTS INSTITUTE OF TECHNOLOGY

LASER INTERFEROMETER GRAVITATIONAL-WAVE OBSERVATORY SITE NO. 2 - LIVINGSTON, LOUISIANA
 STRUCTURAL CORNER STATION LVEA FRAMING ELEVATIONS SHEET 3
LA-S-109
 SCALE: AS NOTED
 CONTRACT NUMBER: PPI50969
 PROJECT NUMBER: 8094